Weather
Sunny, Increasing Cloud
Low, High Friday 32 and 50
Details on Page 10

Victoria Daily Times

87th Year, No. 235 ★★ VICTORIA, B.C., THURSDAY, MARCH 18, 1971

TODAY'S NEWS TODAY
Classified 386-2121
Telephone 382-3131
PRICE: 10 CENTS

FUEL TRUCK owned by Standard Oil Company of B.C. leaves Sandringham Private Hospital, 1650 Fort, this morning after filling near-empty oil tank. Truck driver, who was accompanied by a helper, takes photographs of pickets. Meanwhile pickets took driver's picture. (Bill Halkett photo.)

Keep Children Home—Board

Teacher Strike Set for Friday

The Greater Victoria school board is asking parents to keep their children home Friday as a province-wide teachers' strike is expected to shut down all schools for the day.

The B.C. Teachers' Federation has called the one-day strike, the first province-wide in its 55-year history, to protest what it sees as inadequate pension increases the provincial government has proposed for 2,250 retired teachers.

It's expected most of B.C.'s 22,000 teachers will heed the call, delighting 400,000 pupils, 45,000 of them in Greater Victoria.

No Teaching on Friday

While some school boards have decided to keep the schools officially open for any teachers who may want to report for work, parents are being asked to keep children home.

Any teachers who do show up in the Greater Victoria school district will be engaged in duties other than teaching — "planning, preparation and professional development," says the school board. They will receive their normal salary for the day.

Any teachers booking in sick will be required to provide a medical certificate.

Non-teaching personnel at the schools won't be affected.

A. I. Isaacson, principal at George Jay school and president of the 1,500-member Greater Victoria Teacher's Association, said today the one-day protest is not a strike in its traditional sense but an effort to publicize the financial plight of some retired teachers.

LOCAL SUPPORT

Teachers aren't fighting the school board and don't want to do anything which will harm pupils, he said. Traditionally teachers have always taken what they were offered but in this case there is strong local support from them on behalf of those retired teachers whose pensions are so low they would be better off on welfare.

"We are not striking for ourselves," he said. Active teachers are generally quite satisfied with the pension increases proposed by the province for them.

The present average pension for retired teachers is about $2,500 annually and the government has proposed increases of $10.50 to $21 a month.

In contrast to Vancouver's adult classes, Victoria's Adult Institute will also be halted by Friday's protest. The teachers there are employed by the Greater Victoria school board.

The lone exception to local schools being inactive is in the Sooke school district where the Dogwood school for retarded children will function as usual, after a mutual agreement between the school board and the BCTF.

Jack Armstrong, chairman of the Saanich school board, said today schools will be open and transportation provided in the normal manner.

"But due to the uncertainties of the situation some classes may not be held and you may not want, therefore, to send your child to school," he said in a statement for parents.

"If this is the case, the child's absence will not be considered unauthorized."

The protest presented Alan McKinnon, chairman of the Greater Victoria school

Continued on Page 2

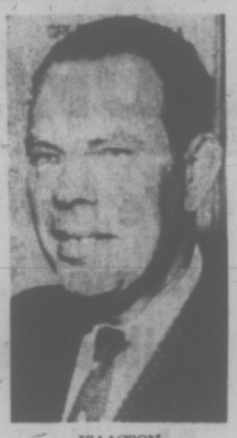

ISAACSON
. . . 'not for ourselves'

★ ★ ★

IN A WORD . . . SILENCE

When questioned on the teachers' decision at 5:40 p.m. Wednesday as they emerged from the legislature, Education Minister Donald Brothers and Attorney-General Leslie Peterson were determined not to comment on the situation.

Their dialogues with reporters went as follows:

Q. Do you have any comment?
Brothers: None

Q. Can a teacher strike legally?
Brothers: I have no comment to make.

Q. Does their contract allow them to strike?
Brothers: I have no comments to make.

Q. When might you have some comments to make?
Brothers: Oh, in due course.

Q. Tonight?
Brothers: No, no comments today.
Peterson: It does not come under any of my legislation.

Q. As attorney-general, is there any matter of legal right . . .
Peterson: No comment.

Q. Did you have a meeting on it this afternoon?
Peterson: No comment.

Premier Bennett, questioned later, didn't have any comment either, but he mentioned that his wife and daughter were teachers.

Asked whether his daughter would strike, Bennett said: "Do you tell your family what to do?"

As for the legality of the strike, Bennett said he was neither the minister of education nor the chairman of a school board.

Sandringham Tank Topped Up As Police, Pickets Stand By

The depleted oil tank at strike-bound Sandringham Private Hospital was filled to capacity this morning.

The delivery was made without incident by a Standard Oil Company of British Columbia truck. Official records show the truck is licensed from Standard Oil, 355 Burrard, Vancouver.

Jack Groves, president of Victoria Labor Council, said later the oil truck was followed to Standard's depot at 319 Harbor Road "and the driver has been recognized as a local man."

Earlier, a Victoria company, C. J. McDowell, suspended fuel oil deliveries as an around-the-clock picket line was established in an effort to bring a break in the 24-week strike by 28 employees, mostly nursing aides.

10 PICKETS

The delivery was made with three patrolmen from Island Security Patrol, two guard dogs and two members of the Victoria police force standing by.

There were 10 pickets from the striking union, Local 1311 of the Canadian Union of Public Employees, and other unions, at the front of the hospital while the delivery was made between 8:50 a.m. and 9:58 a.m.

Two inspectors from the Victoria fire department were also present.

Later, deputy fire chief Carl Coates said the delivery, which saw an extra-long hose dragged through the front of the hospital to the oil tank at the rear, was "a most unusual way to fill a tank."

EXTRA CAREFUL

But he said there is nothing in regulations to prevent this procedure and extra precautions were taken, including new hose and an intermediate shut-off on the line.

Larry Ryan, secretary of Victoria Labor Council, said labor "certainly will consider" a boycott of Standard Oil products.

Just over two hours after the oil delivery was completed, three pickets, two women and a man, appeared at the Standard Oil depot on Harbor Road.

They carried signs saying "Standard Oil Scabs on Hospital Workers" and "Standard Oil-National Nursing Homes combine with vicious dogs to break hospital workers."

One truck left the depot at 12:46 p.m. with the driver ignoring the pickets.

Sandringham supervisor Mrs. Margaret Reynolds said later: "I thank God there are people who will do this." (Deliver the oil.)

A patrolman, guard dog and one of the two men with the truck were at the rear by the oil tank. Two other patrolmen and a dog, in an Island Security car, were in the front.

The two policemen sat in a parked car on the street with its engine running. Asked why they were present, one of them said: "I don't know I'm obliged to tell you." Asked if the hospital called them, he said "it was information we received."

No oil deliveries had been made for at least 11 days.

Continued on Page 2

More U.K. Troops Sent to N. Ireland

LONDON (AP) — The British government decided today to send another 1,300 troops to Northern Ireland to strengthen security forces immersed in bloody civil strife.

A battalion of British troops stationed in West Germany will be among those airlifted to stiffen the 8,400 soldiers already policing Ulster.

The posting of extra troops follows crisis talks between Ulster Premier James Chichester-Clark and the British government this week over the escalation of the activities by the outlawed Irish Republican Army.

Chichester-Clark said the reinforcements would help curb terrorism but he ruled out internment of known IRA leaders — which has been demanded by right-wing spokesmen in Ulster — when he spoke to the Northern Ireland Parliament today.

The scale of the current crisis in Northern Ireland — where five soldiers have died this year — has rocked Chichester-Clark's government.

His political future lies in convincing his Protestant-oriented Unionist party that his British-backed government is capable of restoring control of Roman Catholic areas dominated by republican gunmen.

SEES NEW AIM

John Brooke, son of a former Northern Ireland premier, charged in a speech in Yorkshire Wednesday night that the current IRA campaign in Ulster has gone beyond the traditional republican aim of a united Ireland.

"The attempt is being made to destroy both north and south and establish a European offshore Cuba," he said.

Ulster was generally quiet during the night, as it has been since last week's murders of three off-duty British soldiers, bringing this year's death toll to 20.

Police and troops broke up a crowd of about 50 youngsters throwing rocks and bottles at a police depot in Londonderry, Northern Ireland's second city.

A gasoline bomb exploded against the side of an army patrol vehicle in Belfast's Springhill Road. No one was hurt.

B.C. Jobless Rate Shows Small Decline

Times News Services

OTTAWA — Figures released today by the Dominion Bureau of Statistics show that unemployment in British Columbia declined in February to a seasonally-adjusted rate of seven per cent from January's figure of 7.3 per cent.

Meanwhile, the national unemployment rate continued its upward swing, totalling 8.1 per cent of the labor force compared to 8.0 per cent in January.

The number of persons without jobs now totals 675,000, up slightly from 668,000 at mid-January, an increase which DBS and the manpower department called "smaller-than-usual."

The seasonally-adjusted rate nationally remained at 6.2 per cent, unchanged from January, a substantial decrease from the 6.9 per cent rate in September 1970 but still far above the February 1970 figure of 4.8 per cent.

Non-adjusted figures for B.C. registered a drop to 8.7 per cent last month from 9.4 in January, still much higher than 6.7 per cent in February of last year.

Hardest-hit of all regions is the Atlantic provinces which registered 11 per cent of the labor force unemployed. This figure is up from 10.2 per cent in January and unchanged from the rate in February 1970.

However, Quebec had the highest seasonally-adjusted rate, 8.2 per cent, up from 8.1 per cent in January. The prairie provinces had the lowest figures, 4.1 per cent, down 0.4 per cent from January.

The figures are estimates based on a survey of 30,000 homes conducted by the statistics bureau late last month, enquiring about employment and unemployment in the week ended Feb. 20. The figures are analysed by the manpower department and issued jointly with DBS.

Seasonally-adjusted rates are necessary because of high unemployment rates in winter and low rates in summer.

INDEX

	Page
Births, Deaths	39
Classified	39
Comics	38
Cowichan News	8
Entertainment	36, 37
Finance	12, 13
Prairie News	37
Sports	16, 17
TV Listings	40
Women	26, 27

At least for another week or two th' comfort o' sick old folks won't be part o' th' strike weapon.

★ ★ ★

Guess some strikin' teachers kin ease their consciences by reflectin' thet most o' th' kids won't be missin' much anyways.

★ ★ ★

If we ever git th' ecology safeguarded, mebbe we kin do th' same fer human bein's.

S. Viet Losses Soar; More Bases Fall

SAIGON (CP) — Heavy North Vietnamese attacks drove South Vietnamese troops in Laos back toward their own border today with soaring losses. At least 110 Saigon troops were reported killed Thursday and 205 wounded.

The South Vietnamese abandoned another base in Laos, Landing Zone Brown, the sixth given up since the campaign began Feb. 8.

Saigon also pulled two battalions and a regimental command post back to South Vietnam.

North Vietnamese gunners continued to pound the troops still in Laos with mortars and artillery.

NEWS BRIEFS

Norway Eyes Oil

OSLO (Reuter) — Norway's new Labor prime minister, Trygve Bratteli, announced today that his government plans to recognize North Vietnam and to take over the country's oil industry.

U.K. Protest Grows

LONDON (AP) — A widespread protest against the government's anti-strike legislation crippled British industry today, blacked out newspapers and threatened disruption of public transport.

Hearings Here Ruled Out

The House of Commons this afternoon refused by a floor vote to permit its committee on pollution and environmental control to travel to the west coast for hearings.

Esquimalt-Saanich MP David Anderson, who is chairman, reported shortly after the Commons went into session that as a result the people of the coast will not have a direct voice in discussion dealing with the proposed shipment of crude oil from Arctic regions to refineries of the U.S. northwest.

FULL BILL HIDDEN—WILLISTON

Stopping Skagit 'Very Costly'

Resources Minister Ray Williston told the legislature Wednesday that those campaigning against flooding of the Skagit Valley have failed to tell the public the full costs of stopping the project.

Speaking in some anger after being criticized by opposition MLAs on the issue, Williston said B.C. would be liable not only for $8 million plus interest as compensation to Seattle City Light company for work already done on its Ross Dam site in expectation of raising of the water level in the Skagit Valley.

Also to be paid would be the cost of bringing the valley up to the level of recreational use promised in the U.S. utility's flooding plan. B.C. would also assume costs of new roads in the area, Williston said.

Williston also cast doubt on the possibility of B.C. providing alternative peaking power to Seattle in return for cancelling a 1967 agreement under which Seattle will pay $35,000 a year for 99 years to flood 5,000 acres of valley land.

B.C. will be hard-pressed to meet its own peaking power needs in the future, Williston said, describing the expansion of the Jordan River plant as providing only half the estimated capacity of the proposed Skagit capacity at a more than $20 million cost.

It would be "very, very expensive" for the people of B.C. if they had to provide Seattle with alternative peaking power from B.C. Hydro sources, he said.

WILLISTON
. . . angry at criticism

Dave Brousson (L—North Vancouver-Capilano) reported to the legislature on the Washington State ecological commission hearings this week into the Skagit flooding, at which the B.C. government was not represented.

WILLING TO TALK

Brousson said there is an "indication" that Seattle power authorities would be willing to sit down and discuss the flooding agreement with B.C., but neither side is willing to make the first move.

"Perhaps the minister would find it in his heart to initiate conversations," Brousson said, expressing

Continued on Page 2

FEARS OF SPLIT IN PAKISTAN GROW

DACCA (Reuter) — The confrontation between Sheik Mujibur Rahman, leader of East Pakistan, and President Yahya Khan worsened today amid renewed fears of an impending split of the nation into two states.

Sheik Mujibur rejected an offer by Yahya Khan of a commission of inquiry into charges of unprovoked killing of civilians by the army during a civil disobedience campaign and strike last week.

ANOTHER OPENING, ANOTHER SHOW and the young performers in the second annual Sooke schools' drama festival Wednesday night seem to be taking it in stride. Above, Craig Woolven gets a hand with his makeup from producer-director-teacher Bergbusch, flanked by Ken Sudhues and Kathy Cordingley. They are from the Dunsmuir school cast which offered the Ugly Duckling. Elizabeth Fisher students presented The Red Velvet Goat and cast included Kirk Bullough and Gary Baggott (below). Festival continues tonight at John Stubbs school. Honor performance, which was to have been Friday night, has been postponed to undecided date next week because of the teachers' strike. (Photos by William E. John)

. . . OIL TRUCK AT SANDRINGHAM

Continued from Page 1

when around-the-clock picketing began.

One of the pickets took photographs of the delivery, while Mrs. Reynolds appeared with her own camera and the oil truck driver took pictures of the pickets as he drove onto the street.

Wednesday, Labor Minister Leslie Peterson met labor representatives in the Sandringham strike and Health Minister Ralph Loffmark said he has stepped up inspections of the hospital to ensure an adequate level of medical care will be maintained.

Peterson would make no comment when asked what he discussed during the meeting, and he refused to say whether he had spoken directly to the local of the Canadian Union of Public Employees which is on strike.

But Loffmark said his first responsibility is to the patients at Sandringham — or any hospital.

ROUTINE CHECKS

"The only thing we have done — we have made an increase in our inspections," Loffmark said. He added that inspections of private hospitals are routinely done by the health department.

When asked what he would do if the level of care at Sandringham is jeopardized because of events from the strike, Loffmark said he had no comment to make.

Opposition Leader Dave Barrett, who last month put notice of a motion on the order paper calling for a legislative discussion and committee study of the dispute, had this to say:

"I can't understand why this motion was not called and the matter was not put in the (labor) committee weeks ago."

CLOSE WATCH

Barrett added that he is keeping a "very close watch" on the dispute.

Dr. G. Scott Wallace (SC — Oak Bay), who seconded Barrett's motion, said he still believes the legislature should discuss the issue because the problem relates "to the overall care of old people in private hospitals."

He said he is not qualified to say whether continuation of the strike would impair medical care quality at Sandringham. But he accused Neil Cook, president of National Nursing Homes Ltd. which manages the hospital, of having an "18th century attitude" toward labor.

FAIR WAGES

Wallace said all workers deserve fair wages and hospital workers deserve more than the minimum wage.

"Above all, I deplore Mr. Cook's statements to me that he would rather close the hospital down than negotiate with the workers. I do not regard this as the remarks of a responsible, informed citizen entrusted with providing care for sick people," he said.

Ray Haynes, secretay of the B.C. Federation of Labor, said Wednesday night the Sandringham strike should be a cause for embarrassment among Victoria's prominent citizens.

FAILED TO SPEAK

Haynes, who put in a rare appearance at a Victoria Labor Council meeting, said civic leaders and other "leading citizens" have been conspicuous by their failure to speak out against the attitude of National Nursing Homes Ltd. toward its employees.

He said it is "a bit of a slur on the city of Victoria that that company can be allowed to get away with this, and I think some leading citizens should be awfully embarrassed.

"This is not a strike for wages and working conditions — this is a strike to get what everyone in this room has: a trade union," he said.

STOPPAGE DEFERRED

The labor council considered the strike at a one-hour closed session.

Later, council secretary Ryan said delegates agreed to defer a proposed two-hour city-wide work stoppage this Friday afternoon, coupled with a mas march from Centennial Square to Sandringham, while it is discussed with the 70 affiliated unions.

He said a delegate from the International Union of Operating Engineers offered to provide a staff representative to help organize private hospitals owned by National Nursing Homes Ltd.

BOYCOTT CALL

In addition, Ryan said, the engineers representative told council delegates he is prepared to recommend to the B.C. and Yukon Building Trades Council and the B.C. Federation of Labor that unions refuse to take part in any expansion by mational Nusing Homes and to "boycott all developments" of the company.

National Nursing Homes recently gained zoning approval from Oak Bay council to build a $4 million luxury rest home on vacant land at Cadboro Bay Road and Bowker Avenue.

Groves also said the company is non-union.

. . . SKAGIT

Continued from Page 1

hope that alternate sources of power for Seattle could be found.

Williston told Ernie LeCours (SC—Richmond) that he feels B.C. was obligated by a 1947 International Joint Commission treaty to sign an agreement with Seattle to flood the valley.

In answer to the specific question of whether the agreement is "advantageous" to B.C., Williston said his answer is no, it is not advantageous to B.C. But he also said the valley would be of more recreational use to B.C. in the flooded, improved state planned in the agreement.

OUT OF LINE

Alex Macdonald (NDP—Vancouver East) said B.C. had been "flim-flammed" in the deal and added that 80 per cent of B.C. residents are against the flooding.

He said he is "afraid" that the government had "muzzled" B.C. fish and wildlife director Dr. James Hatter, who did not attend the Washington state hearing.

Arts Council TV Program Set

The Community Arts Council of Greater Victoria begins a new program on Channel 10 at 9 this evening designed to let Greater Victoria residents know what is scheduled in the field of arts each week.

Titles Arts Calendar, the 30-minute Thursday-night program will give an outline of the coming events for each week and will include interviews with local leaders in painting, poetry, drama, music and crafts.

Suggestions for interviews and other programs can be made by writing: T.V. Committee, 524 St. Charles.

Jobless Totals

OTTAWA (CP) — Canada's employment picture at mid-February estimates in thousands:

	Feb. 1971	Jan. 1971	Feb. 1970
ALL CANADA			
Labor force	8,352	8,336	8,031
Employed	7,677	7,668	7,505
Unemployed	675	668	526
Atlantic			
Labor force	643	644	621
Employed	572	578	553
Unemployed	71	66	68
Quebec			
Labor force	2,342	2,341	2,243
Employed	2,098	2,107	2,048
Unemployed	244	234	195
Ontario			
Labor force	3,164	3,146	3,003
Employed	2,957	2,945	2,867
Unemployed	207	201	136
Prairies			
Labor force	1,326	1,335	1,315
Employed	1,249	1,250	1,245
Unemployed	77	85	70
British Columbia			
Labor force	877	870	849
Employed	801	788	792
Unemployed	76	82	57

. . . TEACHERS

Continued from Page 1

board, with a dilemma. He is also a teacher in the Sooke school district and has decided he will turn up at his school.

"I couldn't see how I could encourage other teachers to strike," he said.

A provincial championship basketball tournament for girls, at Victoria high school, will not be affected.

Isaacson said the militancy behind the one-day strike comes not from the federation's executive but from the members voted last fall to take strike action if necessary to back demands for improved pensions from the government-controlled $177 million fund members have built up.

The decision on whether and when to strike was left to the executive.

Golda Says 'No'

JERUSALEM (AP) — Premier Golda Meir has rejected the proposal of U.S. State Secretary William Rogers calling for international guarantees instead of the territorial expansion Israel demands to secure her borders.

Psychotherapy Talk Attracts Big Crowd

The first of three meetings aimed at drawing together the various groups and individuals in Greater Victoria interested in counselling and psychotherapy attracted an overflow crowd this week.

Two more lectures, next Teusday and March 30, will continue to examine the possibility of establishing an institute of counselling and psychotherapy which could serve as a meeting ground for those interested in the field.

130 ATTEND

Psychologists, psychiatrists, nurses, social workers, teachers and non-professionals were among the 130 attending the first meeting at the lecture theatre of the Victoria Mental Health Centre Tuesday night.

The remaining meetings will also be there, starting at 8 p.m. In each case three speakers will deliver short talks on how their speciality is working in the field with the balance of meeting devoted to discussing the institute idea.

Next Tuesday's speakers:

Dr. Philip Ney, department of psychiatry at UBC, discussin family counselling; Dr. Pierre D'Estrube, a Victoria psychiatrist, discussing individual psychotherapy and Riel Hern, social worker at the Seven Oaks treatment centre, on milieu therapy and social casework.

Chairman of the meeting will be Dr. G. A. Milton, chairman of the psychology department at the University of Victoria.

March 30 the speakers will be Loren Acker, Uvic psychology professor, on behavior modification as self-correcting therapy; Dr. Edward Tryk, psychologist at the Eric Martin Institute, on humanistic group therapy and Dr. Larry Axmaker, psychologist with the Greater Victoria school board, on supportive counselling and play therapy.

Chairman of this meeting will be Dr. Charles Gregory, psychiatrist and executive direotor of the Pacific Centre for Human Development, Victoria.

The institute is seen by its proponents as a setting where all the different groups involved in counselling work can teach eath other.

"We tend to be blind to our own effects and sometimes an outsider can give us a new insight into what we're doing," said Dr. Ney.

At the moment there is no group anywhere in the country which provides training in counselling and psychotherapy.

CUT CAR COSTS BUY A NEW

DATSUN

$59.95 Down $59.95 Month

$59.95 down (plus 9% tax and licence), $59.95 per month (48 months), is all it takes to own a spanking new 1971 Datsun 1200 —Full Price $1995.

At

DAVID DATSUN MOTORS LTD.

Yates at Cook 386-6168

Zeller's

March 18, 19, 20

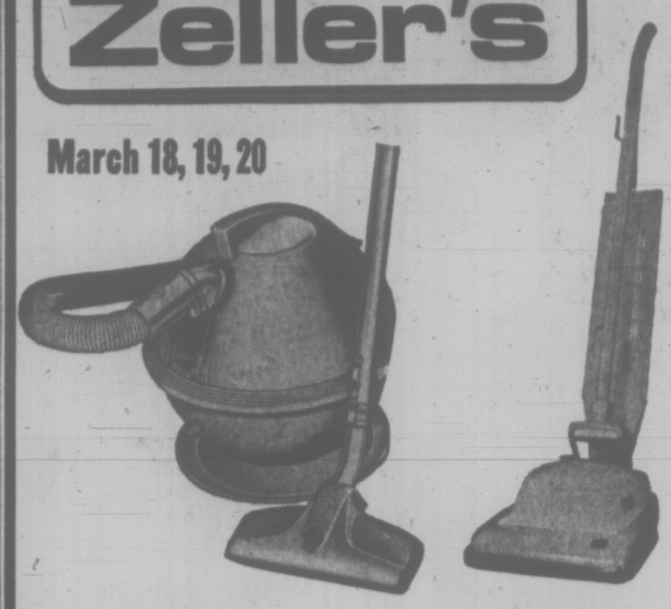

HOOVER
Constellation
- Floats on Cushion of Air
- Combination Rug and Floor Nozzle
- Double Ultraflex Stretch Hose, Won't Kink or Fray.

Model 888

49.95

HOOVER
Special Convertible
- 4 position Rug Adjustment
- Hoover Triple Action Cleaning
- Washable Vinyl Outer Bag

Model 586

69.95

Open Daily 9:30 - 9:30 Buy Now - Charge It Hillside Shopping Centre

JORDANS make it happen!

We put fun into decorating... Life into your home... with a really cool collection of the wildest shags you've ever seen!

Now! Specially priced with savings that are "out of sight" during our great

Semi-Annual

Broadloom Sale

Now you can have as much fun dressing up your home as you do buying your spring outfit!

Let it happen! Put a flair into living with fashions as new as tomorrow — bold and bright—colourful and carefree, luxurious and livable.

Captivation — Nylon tweed — nationally popular at much higher prices — ideal for the budget-minded family. 5 colours 7.95

Handiman — Rubber - backed nylon, two-colour — a natural for the "do-it-yourself" homemaker 8.95

Three Cheers — A brilliant new carpet. Eleven exciting shades, all in multi-colour blends 10.95

Dacron Shag — Soft and sensuous — deep-piled luxury with subtle colour-blendings 12.95

Island Song — Heavy, sturdy yarns in texture of superb character. A delicate blending of compatible hues 13.95

Westwind — Long, random directional nylon pile. Bold and vibrant colours in eleven multi-shade combinations 11.49

Tumblewood — As exhilarating as all outdoors. Hardy moresque nylon yarns tumbled in decorative disarray 11.99

Collage — Wild new colours. Unbelievable three-shade blendings. Extra long pile. Eleven colours 14.95

Up-Island Residents: Call Collect, to D. Griff, Box 213, Wellington—753-4222

OPEN THURSDAY and FRIDAY UNTIL 9 P.M.

Jordans

1200 Broad at View Street 385-6746

3110 Shelbourne Hillside Shopping Centre 383-9515

Logging Rights Bidding Urged For Province

By PETER McNELLY

The New Democrats asked Resources Minister Ray Williston Wednesday to bring in public bidding for the right to log provincial forests, and the Liberals called for another Royal Commission on the forest industry.

Both parties presented Williston with what amounted to policy statements on the forest industry as they began debate on the minister's $60,631,692 estimates.

Bob Williams (NDP—Vancouver East) said British Columbia sells the right to harvest timber at "bargain-basement" rates. He said the forest industry is 50 per cent of the province's economy but returns a net revenue of only 4 per cent to the government.

'Bidding Increases Revenue'

"Revenues increase tremendously for the public when there is genuine bidding for the resource," Williams said.

The result is that money for social services is not available to the extent it ought to be, he said.

Williams proposed bidding take place on the basis of the anticipated market value of the timber or pulp. He said he could forgive the fact that the proportion of forest revenues in the provincial budget has been declining if Williston's department had better forest management programs.

But he said B.C. has a minimum of 9.3 million acres, and possibly 18.7 million acres, of land which has not been satisfactorily reforested.

The ratio of cutting to replanting of forests, he said, is seven to one. The amount of un-reforested land in B.C is enough to fill two and one-third Vancouver Islands.

Amazed at Lack of Concern

He said he was amazed to read in the December 1970 issue of the Timber Journal that Williston's deputy had said the government "is not unduly concerned" about the gap.

Williams said intensive reforestation has two benefits. It creates more jobs and guarantees good forests for future generations.

"So long as that backlog exists, we're doing without jobs in British Columbia in a world that will be starved for wood in the next decade."

Williams also said small operators have fallen in a series of mergers in the last 10 years, of which the proposed alliance between Bulkley Valley Forest Products and Columbia Cellulose is only the most recent example.

'Domino System' of Mergers

"What do you say about mergers? The mergers go on and on, and this merger is just part of the domino system that the minister has allowed to develop."

Williams said the real purpose of mergers is to allow monopolistic control of forests.

In reply, Williston said the government takes a different philosophical position on logging rights and bidding than does the NDP.

He said the government has decided to use the stumpage system of collecting royalties for logging, even though the United States doesn't like the method.

Stumpage rates rise and fall according to market conditions, he said, and the result is that the forest companies are in a better export position.

In two cases when bidding did take place, he said, the companies have yet to show a profit.

30 Per Cent Reforested

Williston said his policy is to reforest only 30 to 35 per cent of logged lands, and this is good enough. Williams may have been overstating the case on mergers, he suggested, because small loggers have a capital investment of between $600,000 and $1 million. This isn't small, Williston said.

Garde Gardom (L—Vancouver-Point Grey) said the forest industry is radically different from what it was in 1956 during the Sloan Royal Commission.

Changes have occurred in technology, the nature of the forest harvest and in the impact the industry has on life in the province, Gardom said.

The 1956 commission did not study the ecological aspects of the industry, logging companies are more concentrated today, and the government has a greater stake in the industry's future than it did 15 years ago, Gardom said.

Williston told Gardom it is better to have questions on the industry under continuous study by the legislature's forestry committee.

He said the committee can meet year-round if it feels it is necesary. And he assured Gardom he listens to and has enacted proposals from the committee.

Debate on Williston's estimates was adjourned until today.

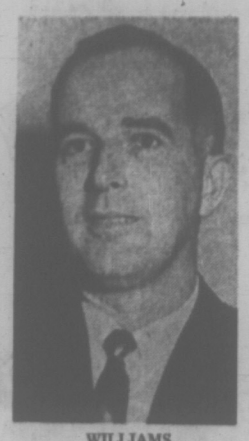

WILLIAMS
. . . hits forest policy

Port Guides To Be Bared

Federal Transport Minister Don Jamieson has told the provincial government his department will release guidelines by March 31 for development of a superport at Prince Rupert.

Resources Minister Ray Williston made the announcement, which came in a telegram from Jamieson Wednesday. Williston said he is pleased, because the province has been waiting a long time to find out what Ottawa expects.

Turkey Nabs 2 Kidnappers

ANKARA (WP) — Turkish police captured two of the accused kidnappers of four American airmen and one army sergeant Wednesday after a wild shootout about 250 miles east of here. One of the kidnappers was seriously wounded by police.

The other captive, 24-year-old Istanbul law student Deniz Gezmis, acknowledged he was the leader of the Turkish People's Liberation Army, which, in turn, has boasted of being the wildly radical organization that kidnapped and held for 17 hours on Feb. 14 army sergeant Jimmy Ray Finlay, and, on March 4., four American airmen. The airmen were released unharmed five days later.

Flown to Ankara later Wednesday, Gezmis was reported as saying he meant to kill the airmen but took pity on them because one had a pregnant wife. He also was alleged to have confessed to one of several recent bank robberies his liberation army is charged with committing.

Travelling For Talent

Linn Hendry, 20, of 40 Gorge Road, will travel to Quebec next month to compete in the finals of the CBC Talent Festival competition.

She was chosen as one of two finalists in the piano section of the competition. Her teacher is Robin Wood, principal of the Victoria Conservatory of Music.

She will play the last movement of the Brahms D minor Concerto with the CBC Talent Festival Orchestra in Quebec.

Higher Meat Prices Here Blamed On Shipping Costs From Mainland

Victoria's high meat prices are due to high shipping costs from the mainland even though Vancouver has the lowest meat prices in Canada, a spokesman for the British Columbia cattle industry said Wednesday.

The statement came when the Meat Packers Council of Canada appeared before the legislature's agriculture committee as did two B.C. chicken processing companies. The committee is investigating food prices in various phases of the industry.

LOWEST PRICES

Vancouver has the lowest meat prices because the area is used to "dump out" beef onto the market when supplies are great, the cattleman said. This brings prices down.

Council director Bob Robinson said less than 20 per cent of an estimated 286,000 cattle consumed in B.C. last year were raised in the province.

He said the Dominion Bureau of Statistics shows 344 Canadian packing firms with sales of $2.1 billion in 1968 had a net profit of $18 million. Meat packers ranked third in sales for Canadian industries that year, but generally have ranked over thirtieth among the 40 leading industries in earnings.

Allan Williams (L — West Vancouver-Howe Sound) wanted to know figures from members of the council for prices they paid to producers and prices paid by retailers.

One packer said he would give these to the committee in confidence, but didn't want to see them published in the newspapers because of his competitors.

PRICE GAP WIDE

William Hartley (NDP — Yale-Lillooet) asked whether the council would favor a recommendation for passage of packaging legislation. The packers said they would, but that packaging pertained more to supermarkets than to their operations.

A council brief noted that studies during the last 20 years on the difference between prices paid to producers for farm products and final prices at retail stores has been getting greater.

Reasons are inflation, increased labor costs, and other service and maintenance costs, said the brief.

But Agriculture Minister Cyril Shelford said inflation is a bad reason, because farmers have faced rising prices but have not reflected comparable increases in the selling prices of their products. They have absorbed more inflationary costs than other segments of the food industry, he said.

WATER CONTENT

Speaking for two chicken processing companies (there are eight in B.C.), Fred Hunt, president of Panco Poultry Ltd., told the committee the water content of chickens does not exceed 8 per cent of gross weight.

He said his plant and that of his competitor Willows Pountry Farms are inspected by federal agriculture department officials who list moisture contents of processed poultry.

But when Williams asked if Hunt had any inspection sheets which gave water percentages, Hunt said he hadn't brought any with him but would be able to.

Willows Representative S. P. Downe said the amount of moisture in a chicken changes from processing plant to the retail store, and the wholesale price is adjusted to account for this loss. Williams said Downe could attach any kind of explanation he wanted to the inspection sheets.

Both companies also raise chickens, and Hunt said this is a very profitable side of their business. He told the committee that sales in the industry have doubled in the last eight years.

Biggest growth area in the industry, Hunt said, is sale of food to take-out outlets. He cited a U.S. figure that 26 cents of the food dollar is spent on take-out food.

Williams asked Hunt what his percentage of margin is, but Hunt declined to give this publicly, offering to make the figure available confidentially.

Hunt and Downe estimated their companies have 50 per cent of B.C.'s poultry market. Hunt said all processed chickens sold provincially are processed provincially.

FRIDAY SATURDAY

SAVE UP TO 50%

Downtown BONUS DAY

THERE'S MORE FOR YOU DOWNTOWN

THERE'S MORE FOR YOU DOWNTOWN

SPECIAL SAVINGS IN ALL DEPARTMENTS ON TOP QUALITY ITEMS — JOIN THE EXCITEMENT DOWNTOWN AT STANDARD AND SAVE — FREE PARKING — FREE DELIVERY — EASY CREDIT TERMS. MANY UNADVERTISED SPCIALS — PERSONAL SHOPPING ONLY.

BEDROOM SUITE
Walnut finished bedroom suite. Texalama tops to protect against most household hazards. 6-drawer double dresser with framed landscaped mirror. 4-drawer chest, bookcase bed. Regular $225.00. SALE $139.95

COGSWELL ROCKER
Extra high contour back. Chair by Kroehler. Walnut showwood. Covered in wide selection of fabrics and colours. Regular $95.00. SALE $79.95

RECLINER CHAIR
Extra high contour back recliner. Waterloo coil spring construction. Covered in Naugahyde. Colours Gold, Chestnut, Oxblood. Regular $119.95. SALE $79.59

OCCASIONAL TABLES
3-piece occasional table grouping. One 36" walnut arborite coffee table. Two step tables to match. Regular $35.85. SALE, Set of Three $25.85

BEDROOM GROUPING
10-piece bedroom set consisting of 3-piece walnut finished bedroom suite, single dresser and mirror, 4-drawer chest, bookcase bed, 4'6" box spring, 4'6"o mattress, Encore bedspread, two feather pillows, two boudoir lamps. Regular $260.50. SALE $199.95

CHESTERFIELD SUITE
4-seater chesterfield and matching chair. Denéor cushions hardwood frame. Covered in tweed fabric. Colours Green, Blue-Green, Gold. Regular $339.00. SALE $259.95

HEADBOARDS
With brackets. 3'3" size only. Regular $14.95. SALE $7.95

LAMPS
30" card table. Wooden legs and frame. SALE $6.99
Floral arrangements. SALE 20% Off
Ceramic table lamps. 33" tall. Brown, green, orange. SALE $15.95
Crystal door mirror, 12" by 42". SALE $4.99
Burlap floor trilite shade. 11" deep by 17" by 19". SALE $5.95
Telephone table with stool, chrome with wood top. SALE $31.99

ELECTRICAL APPLIANCES
Channel Master AC/DC transistor radio, vinyl carrying case. SALE $16.95
General Electric two-slice toaster, variable colour control. SALE $18.49
Sunbeam electric kettle. Stainless steel finish. SALE $9.49
3-speed Samson Dominion hand mixer. Unbreakable beaters. SALE $8.49

BELGIAN RUGS
Traditional designs and colourings. Made from best quality jute. Attractive, and will give many years of good service.
6 ft. x 9 ft. Regular $37.77. SALE $27.47
9 ft. x 12 ft. Regular $77.77. SALE $54.47

COCO MATTING
Attractive colourful stripes and note the useful 36" width. Use indoors or outdoors. Hard wearing. Regular $3.75. SALE, lin. yd. $1.94

IMPORTED GIFTS
Wicker Waste Paper Baskets. Large. Reg. $1.15 — 75¢
Ceramic Lotus Bowls. Large. Reg. $4.95 — $2.50
Ceramic Lotus Bowls. Medium. Reg. $2.15 — $1.25
Ceramic Lotus Bowls. Small. Reg. $1.15 — 75¢
Swed. Piggy Banks. Paint yourself. Reg. $2.75 — $1.50
Wooden Mustard Spoons. Reg. 25c — 5¢
Double Mustard Pots. Reg. $1.95 — $1.00
Children's Wall Plaques. 3 kinds. Reg. $3.50 — $1.75
Paper Flower Pack. Reg. 85c to $1.15 — 65¢
S.S. Pickle Forks. Set of 6. Reg. $1.20 — 75¢

FEATURE VALUE
SHEARED TOWELS
Exceptional value in fine quality velour towels. Mix and match . . . delightful all-over floral with smart correlated plain colours. Print colours are apple blossom, blue and forsythia. Plain colours of horizon, pagan pink, sun orange, forsythia, gold, spring green and peacock.
BATH TOWELS— Regular 3.98 each. Sale, each 2.79
HAND TOWELS— Regular 2.69 each. Sale, each 1.89
WASH CLOTHS— Regular 1.19 each. Sale, each 89¢

STANDARD FURNITURE
In the Fabulous 700 Block Yates 382-5111

You're invited to lunch or dinner... and it's free!

OPEN A CHEQUING ACCOUNT AT NORTH WEST TRUST (OR JUST ADD TO YOUR PRESENT ACCOUNT) AND RECEIVE A COMPLIMENTARY VOUCHER FOR EACH $100.00 DEPOSIT.

EACH VOUCHER IS WORTH $2.50 FOR FOOD AND BEVERAGE SERVICE AT:

The Beachcomber, 711 Broughton

There is no limit on the number of vouchers you may receive but deposits for vouchers must remain in the account for a minimum of six months.

And when you call, find out about North West Trust's many other services.

North West Trust COMPANY

717 FORT ST., PH. 386-3534 / VICTORIA
HOURS: 8:30 TO 5:00 P.M., MON TO THURS.
8:30 TO 6:00 P.M. ON FRIDAY

OFFICES IN: WINNIPEG / EDMONTON / CAMROSE / CALGARY VANCOUVER / NEW WESTMINSTER / VICTORIA

MEMBER CANADA DEPOSIT INSURANCE CORPORATION

WATCH SPECIALS

Downtown BONUS DAY

Choose a watch for yourself at outstanding values with these Bonus Day Prices. Exciting specials on diamond set watches and famous brand names, Longines—Wittnauer.

1 Only, 14K gold Gent's Watch	$200	SPECIAL	$140
1 Only, Gent's Watch	$ 59.50	SPECIAL	$ 40
Diamond Set Ladies' Watch	$300	SPECIAL	$160
White gold Ladies' Dress Watch	$ 69.50	SPECIAL	$ 40
Ladies' Diamond Set Watch, yellow gold filled, 2 diamonds	$ 95	SPECIAL	$ 60
1 Only, Diamond Set Ladies' Watch	$225	SPECIAL	$160
White gold Dress Watch	$ 79.50	SPECIAL	$ 55
Ladies' white gold, 4 diamonds	$110	SPECIAL	$ 70
White gold Ladies'	$ 79.50	SPECIAL	$ 55
Ladies' watches	$ 69.50	SPECIAL	$ 50

Open 9:00 'til 5:30 Monday to Saturday
Friday 9:00 to 9:00

F. W. FRANCIS LTD.
1684 Douglas Street Phone 384-7611
(Kitty Corner from the Bay)
Free Parking in Fisgard Civic Parkade

Victoria Daily Times

Established 1884

Published every afternoon except Sunday by the Times Publishers, Limited, 2631 Douglas Street, Victoria, B.C. Second-class mail registration No. 0625. All undelivered copies and notices respecting changes of address are to be sent to the above address. The Canadian Press is exclusively entitled to reprint the local news published herein.

BRIAN TOBIN, Editor — W. ARTHUR IRWIN, Publisher — GORDON BELL, Managing Editor

THURSDAY, MARCH 18, 1971

Anti-Pollution at a Price

EVEN AS THE ALASKA PIPE-line-Valdez-coastal tanker route for Prudhoe Bay oil is coming under increasing doubt and protest from United States sources — in support of Canadian protests — and the alternative Mackenzie River valley pipeline is rousing correspondingly more interest, another factor is entering the controversy. In the welter of arguments about the possible pollution dangers presented by the sea route, and the relative safety of the inland Mackenzie valley pipeline, a few voices are now heard with a question as to how the latter project might affect Canadian control and Canadian sovereignty.

The hazards of the sea route are obvious. The wreck of a large tanker, an extensive spill due to collision or other mishap, might cause oil pollution on the West Coast or in Puget Sound that could spell disaster for wild life, fisheries and shore amenities, perhaps for a generation or more. On the other hand, mishaps to the pipeline carrying a large volume of oil southward conceivably could pollute vast areas of land before the flood could be stopped. And there could be other ecological deterioration merely from the presence of an oil or gas conduit. This, says Northern Development Minister Chretien, would be kept to a minimum — an apparent admission that we must expect some damage at least.

But these considerations, vital as they are, take no account of the dangers of another type that could face Canada if the Mackenzie valley pipeline were to be built by United States capital and operated by United States oil interests.

At the moment, Canada's known Arctic oil and gas reserves, and certainly their state of development, would not support the multi-million-dollar investment required for the pipelines. And we have sufficient current supplies far to the south in any case. We could not afford to build the pipelines for immediate United States use, with Canadian traffic to develop later. And since there is no prospect of freezing the Alaskan development of oil resources for an indefinite length of time, the only alternative appears to be to let United States interests construct and operate the pipeline.

When Canadian oil and gas were put through the facility at some time in the future, we would in effect be renting a foreign-owned pipeline in our own country. The situation would be akin to letting United States interests own and operate Toronto's Yonge Street, Winnipeg's Portage Avenue, or Victoria's Douglas Street.

It would constitute an intolerable infringement of our economic and social structure, and a possibly lethal concession of our sovereignty, to permit a foreign power to control so vital and essential a traffic artery as the vast Mackenzie valley gas and oil route. We are now in the throes of concern about existing United States control of our resources and productive units. To add the Mackenzie valley complex to the problem could deal a stunning blow.

From this aspect, the tanker route off the West Coast, while presenting pollution threats of almost unimaginable consequences, would at least avoid concession of a vital economic and industrial north-south artery through the heart of the West. Fringe considerations such as proposed guidelines specifying Canadian employment, assurance of Canadian access and such matters could not make up for the abdication of a fundamental asset. Here is a problem which exceeds even that of pollution.

"... I have no targets ..... I just love the bang ..."

Progressive Labor Code

Ottawa Citizen

The amendments to the Canada Labor Code, although they affect only 350,000 workers under federal jurisdiction, should result in parallel action by the provinces.

Not only is the minimum wage to be raised from the present $1.65 to $1.75 on July 1, but further increases will be made by order-in-council, according to a formula that includes cost-of-living increases and productivity.

Equally important is the provision that women will be allowed pregnancy leave; their jobs must be safeguarded.

From 1965 to 1970, the minimum wage remained at $1.25. Yet during that period, living costs rose sharply. Only last year was it raised to $1.65. The new method makes it possible for the government to increase the rate more quickly.

Maternity leave has long been a just demand. The new rule will permit women both to take part in the country's economic life, and to fulfil their family role.

DEBASING A GOOD WORD

Avoiding the 'Establishment' Label in the NDP

By BRUCE HUTCHISON

ANY FAIR-MINDED and philosophical Canadian, like the present reader for instance, must have been interested, a few nights ago, to see the candidates for the leadership of the New Democratic Party on television and their best behavior. Among this hopeful group of men the oldest, wisest and ablest was David Lewis (whether you like him or not). But even he, with his long experience in the rough game of politics, seemed a little put out when the interviewer described him as the candidate of the socialist "Establishment" — as if that were a handicap and a blemish.

Hutchison

Here we encounter the tyranny of semantics which turns the English-language into jargon and our political debate into smear. Suppose that Mr. Lewis represents the NDP Establishment. What of it? If he hadn't reached the upper level of the Establishment by this time he wouldn't be worth considering as a leader. He would be a flop. And if the NDP hadn't created an Establishment, a working apparatus, it wouldn't be in business at all.

Yet that word has been steadily corrupted until it is taken to mean those sinister, right-wing forces that corrupt our society. Any man remotely associated with the so-called Establishment must be anti-social, wicked and rich. While Mr. Lewis is none of these things, he certainly is an Establishment man and so, in politics, is every man of consequence.

Not only in politics but in all aspects of society. Unless a man withdraws from society altogether and becomes a hermit in a cave he belongs to an Establishment of some sort, whether it be a board of corporate directors, a conventicle of socialists or a group of bird watchers. As a social creature all of us are established, one way or another and none the worse for that.

You might suppose, however, that the rebels who attack the existing organization of society, had, and wanted, no organization of their own. In fact, they are better organized in secret than the great majority in public, and if they ever controlled the government we would soon find, as in all revolutions, what organization, authority and obedience really mean.

Most Powerful

You might also suppose that the Establishment of businessmen alone had any power in Canada whereas the most powerful Establishment by far is organized labor. No one can doubt that fact after the experience of recent years, the only question being how wisely or unwisely labor will use its power which, as Lord Acton said, always tends to corrupt and, if absolute, corrupts absolutely.

In a free society like ours the public will finally judge the Establishment of government, business, labor and the rest. Meanwhile it is needlessly confused by cliches and catchwords, especially by the strange notion that everything old must be bad and anything new must be good, though some of the old are still the best and some of the new, like weapons, drugs and current female fashions, are obviously the worst.

Nevertheless, in the semantics of revolution the Right is always strong, the Left always right. "When I use a word," said that eminent philosopher, Humpty Dumpty, "it means just what I choose it to mean, neither more nor less." He is now the presiding genius of our age.

The leftist black-and-white propositions, denied by all the vague gray compromises of history, have become so well established that any man who questions them is denounced as a reactionary, a tool of the Big Interests and probably a malefactor of great wealth, though he may be as poor as a church mouse.

Actually most of the men who questioned the prevailing notions of their day were poor. At the moment I cannot recall any man decisive in human thinking who was rich. For men concerned with great ideas have no time to make money. They are too busy making something more important.

A man like Mr. Lewis, once he enters politics, cannot hope to make the money so easily available to him in business but he must try to make at least some ideas if he is to make votes. That, of course, is the trouble with the NDP.

It has abandoned the naive ideas of the Regina Manifesto, it admits that public ownership of industry is no panacea after all, but it has produced no alternative idea which the public understands or accepts. And suddenly split by the old problem of Quebec independence, it finds itself burned on its own hot Waffle iron.

The Liberal government may rejoice over the anguish of its left-wing critic (and the convenient absence of any ideas whatever in the limp Conservative right wing) but even if the NDP cannot make many votes and is still in search of a policy, no one can say it is a failure.

Brilliant Success

On the contrary, it is a brilliant success, since most of its workable ideas already have been quietly pre-empted by Liberal governments and are now permanently woven into the fabric of society. If any workable ideas have been overlooked we may be sure that Liberalism will pre-empt and enforce them, too, at leisure.

The NDP should not complain. It has enjoyed the best of two worlds — power without responsibility, a superior Pecksniffian morality never tested in national government. Given these idyllic arrangements, I cannot imagine why Mr. Lewis and his competitors should wish to be prime minister. Most likely the wiser ones do not and in any case they need have no immediate anxiety on that score. Their Establishment is tight, safe and comfortable so long as it remains on the fringe of politics and attacks the Establishment.

A Calculated Babel?

SENATOR GIL MOLGAT DEALS with a disturbing disease in various parts of Canada when he comments on the unreasonable behavior of young people who successfully disrupted the efforts of an English-speaking spokesman to present a brief to the joint parliamentary committee on the constitution in Sherbrooke, Quebec, Monday night.

"I can understand that the people here have particular opinions and want to express them," the Senator said, after the submission of a brief had been drowned out by shouted slogans and hoots from a minority at the meeting. "But I don't understand these same persons preventing anyone else from expressing himself."

A few days earlier Justice Minister John Turner had been subjected to equivalent treatment by rowdies at a meeting he tried to address at the University of British Columbia.

Hoodlumism should be deplored by Canadians, no matter what their cultural background or ethnic origin. Noise destroys debate, eliminates opportunities to reason together and inflicts a communications blackout between speaker and audience. The direct victim, of course, is the person whose words are being drowned out. But also deprived are the listeners who want to hear — and ultimately the hecklers and hoodlums who reduce themselves to the level of barbarism.

There is, however, a more serious danger in this development than total lack of consideration for the principles of reasoned argument. It could eventually develop a backlash of such proportions that the whole cause of Canadian understanding on which the constitutional debate must depend for suitable results is irreparably ruptured.

Are we being re-introduced to the logic of Babel — a concerted effort to frustrate attempts to achieve a lofty objective?

Moonlight on the Bench

PROPOSED AMENDMENTS TO the Provincial Court Act, which would prevent fully paid British Columbia judges from moonlighting in such a way that conflict of interest might be created, is disillusioning. Such amendments are not introduced without good reason and it is disturbing to realize that they are considered necessary. The strength of our courts — or any courts — depends on the confidence reposed in them and the conviction of the public that matters coming before a judge will be reviewed in an impartial way.

But moonlighting in this present case does not cover those duties which may be assigned to a judge by the government in such fields as inquiries, mediation or royal commissions. And the imposition of those duties on members of the bench have been a source of concern for many years. When a judge is withdrawn from his actual court duties, the load piles up on his brother judges and, inevitably, the processes of justice are delayed.

This year, as on other occasions, members of opposition parties have emphasized the need for more judges to handle the large number of cases that create backlogs in our courts. The existence of backlogs imposes delays and the public suffers.

By all means let's have laws to prevent a fully-paid judge from hanging out his shingle for services that may conflict with those of a judge. But let's not overlook the other issue, the exceptions which draw a man from the bench to handle special duties at the government's pleasure. They, too, impose severe handicaps on our courts and the people who appear before them seeking early justice.

Correspondence From Our Readers

Rare Courage

British Columbians have reason to be proud of Percy Brown, for the heroic rescues he made on Saturday at great risk of his own life.

It would be a mark of rare courage for anyone to go out in a 12-foot open boat in a sea as wild as he faced, even knowing that others desperately needed help. For someone who truly appreciated the hazards, as Mr. Brown must have, considering his long experience on the water, his decision was even more meaningful and selfless. I do not know Mr. Brown personally, but I would count it a privilege if I did.

The world is much the better for the Percy Browns who put humanity ahead of self. I hope his courage and the risks he assumed for others will be suitably recognized.—Bruce Partridge, 3815 Haro.

Down to the Sea in Ships

After observing the March 13 "Air-Sea-Rescue" marked by the drowning tragedy at Beechey Head, I'm more than ever convinced of the need for an effectively co-ordinated Canadian Rescue Service.

Had it not been for Mr. Brown and his 12-foot open boat all four persons would have died. The next boat on the scene arrived about an hour later.

Doubtless there is an explanation why there were no D.O.T. boats, no navy ships, no RCMP to help. Meanwhile the salmon trollers, fish and game clubs, sports fishermen and private boating enthusiasts should make a concerted demand for a Canadian Marine Rescue Service. —F. Manion, R.R. 1, Victoria.

Coast Guard Navy

I wish to add my voice to the chorus of citizens concerned about the obvious inadequacies of the rescue facilities in the Strait of Juan de Fuca. In the most recent tragedy, a May Day was sent out immediately and acknowledged. The boat was 14 miles from Victoria, a city of some 165,000 people. In other words, it did not occur in the middle of nowhere. It was also 11 miles from Canada's second largest naval base. Yet the four victims were in the water for over an hour, and when they were finally picked up it was by an extremely brave but ill-equipped private citizen in a 12-foot outboard. Doesn't that seem incredible?

The present federal government has reassessed the role of the navy. Prime Minister Trudeau began a plan of disengaging Canada's armed forces from global commitments, to concentrate on affairs at home. As a part of its sphere, why not use the navy for a first-rate coast guard? The private marinas can no longer cope with the demand for rescue services. Quite apart from fishing vessels, pleasure boating becomes more popular every year. These deaths are not the first nor will they be the last if something is not done.

I know there are some who will claim that the navy has no responsibility to foolhardy pleasure boaters who get themselves into difficulties. But I also know there are plenty of ex-naval personnel around who left the force because they were bored stiff. They were kept busy doing unnecessary jobs because there was nothing else for them to do. We taxpayers are already paying for the navy — its personnel and the equipment it posseses which could be used for resuce operations. All I am suggesting is that they be put into very useful service.

The respect of the public for the navy would be increased immeasurably if we could see that all our money was not being spent on practice manoeuvres against imaginary enemies or on expensive refittings of ships that are then scrapped. — Janet M. Baird, 655 Island.

Let It Rain

May I comment on Arthur Mayse's column of March 12 which carried a complaint from a recently arrived resident who said — "He had had it right up to the neck with the rain — the gentle rain that falls from heaven upon the place beneath."

Should it fall for two, or three, or four days in succession, as surely the sun will follow and all is well on this Blessed Island.

I am also a newly-arrived resident to this Island from Ottawa where winter has been cruel. I landed on this rain-sprinkled sacred soil on March 10 and was overjoyed to indulge myself in a long walk along Douglas Street in the rain, the refreshing gentle rain that was so clean and uplifting to my body and mind I silently thanked the God of Nature for this life-supporting gift.

Nature has endowed this Island with a climate that is well nigh perfect in its make-up of the seasons, offering and giving freely to its residents so much to enrich the health and wealth and welfare of the population in general. —Alice B. Hooker, 921 Pandora.

Disturbed

I was disturbed after reading that a Victoria priest had become embroiled with the pickets at the Sandringham Hospital.

Why can't these disciples of Christ stick to their knitting and preach and practise the virtues of peace and goodwill to all men?

Taking a look at the world today (and particularly at the Middle East) I am appalled at the fighting going on in the name of religion and am inclined to say with the character in "Oklahoma," "It all don't sound so very good to me."

I feel that if whoever has dominion over us has a sense of humor, he surely at times must have a good laugh. —Correspondent.

Can Never be Justified

I have just read the book "The Last Seal Pup. The Story of Canada's Seal Hunt" by Peter Last from our Victoria Public Library. I found it most distressing, but very enlightening as to the truth of this horror.

This outrage can never be justified as an industry, particularly now, as I understand sufficient money has been offered by Mr. Brian Davies of the New Brunswick SPCA, as the price for saving the lives of 100,000 babies, these in Canadian waters, to the Canadian Government, and has been refused. It is without excuse and beyond forgiveness.

This applies to all unnecessary cruelty to all helpless creatures either animal or human, whether in vivisection laboratories, slaughter houses, etc., or wherever perpetrated, and will reap a terrible recompense to all involved, both here and hereafter. — Mrs. Sybil Blyth, 460 Chester.

DENNIS THE MENACE

"I HEARD YA GOT PLASTERED THE OTHER NIGHT! HOW DID IT HAPPEN?"

Looking Back

From the Times, Mar. 18, 1911:

The city solicitor has drawn a bylaw making it an offence to have heavy doors and narrow passages in buildings. Police have found in raiding gambling dens in Chinatown that two-and-a-half-foot passages and four-inch thick iron-bound doors impede entrance until all gambling equipment has disappeared from the gaming room. Lookouts at glass doors warn of the approach of police. Lack of space in the passages impedes use of heavy hammers to force an entrance.

Urban Problems: Are There Any Real Solutions?

By ANTHONY WESTELL

OTTAWA — "You see me," said Housing Minister Robert Andras last week, "as the illegitimate son hiding in the attic."

He was wryly explaining to a trade union delegation urging action on city problems that while the government had announced last October its intention to create a ministry of state for urban affairs, Parliament has still to give its consent.

The new ministry is a victim of the delay in passing the government reorganization bill. Meantime, Andras, without the legal title, explicit authority (or the salary of a full minister), can only begin to set up his urban secretariat.

Eventually, he plans to have a staff of about 200 planners, economists, sociologists and other experts, forming one of the new type of ministries concerned with making policy but not with administering programs.

So far he has only been able to appoint the senior executives and to line up other promising staff members on temporary contract or with promises to take them on when Parliament approves.

Prime Minister Trudeau announced in November that the secretary of the new ministry, with the rank of deputy minister, will be Dr. Peter Oberlander, director of the school of planning at the University of British Columbia. He's still waiting for appointment, and spending some of his time in Ottawa at government expense.

Assistant secretary Andre Saumier, a sociologist who has worked in several federal departments and was recently on loan to the president of Niger as a special adviser, has moved into the ministry-to-be.

The other assistant secretary is Harvey Lithwick, 32-year-old economist, who has written the bible for the new federal approach to the urban crisis.

The Lithwick report was published last week under the title Urban Canada: Problems and Prospects. It is based on six lengthy research papers which will be issued as soon as they are translated and printed.

No one will ever describe the report as one of those books you just cannot put down. It's hard to read and when you have struggled through to the end, the nagging question remaining is whether it is a work almost of insight and importance or simply a triumph of jargon over common sense.

Lots of Jargon

It talks about "the policy nexus," the "unconstrained future," "spatial implications," "a fully articulated urban model," "chronic incongruence of responsibilities and revenue for urban-related problems," and a great deal more in the third official language, expertise.

When Andras told the Commons that he was tabling the document for public discussion, he had to be joking.

But to say that the Lithwick report is hard to read and digest is not to toss it aside, for it conveys by its very complexity the enormous difficulties of the urban problem.

And what is the urban problem?

"The dimensions of several problems — poverty, housing and transport — seem to be quite different from what the political system appears to have believed, judging by the actions taken and the statements made. Furthermore, in several key areas, such as local finance, the environment, and the human condition, there are little grounds for any strong statement on the policy problem because the data, as far as we have been able to ascertain, are not adequate to support such a statement.

"Not only are the factual dimensions of the problems uncertain, but the causes and effects are generally badly perceived. This is because of the great interdependence among problems, and their intrinsic and intricate linkages with the urban systems — macro and micro — that are themselves not very clearly understood.

"This situation inevitably renders policies short-sighted and symptom-oriented, and would hold even if the dimensions of the problems were clearly documented.

"This constitutes what we have called the urban problem. It is the failure to appreciate the real system and the constraints that system imposes on policy-making."

In simpler terms, if one may dare to try to interpret, we don't know much about poverty, housing transport and other problems in the city; much of what we think we know is wrong; and we know even less about how these problems interact in urban society.

The least important part of the report, in fact, may be the closing section in which Lithwick arrives at what he calls, typically, not a recommendation but a "preferred option." This is the idea for new communities — not simply dormitories of existing metropolitan centres or complete cities, but something in between and still only vaguely described.

The news reports have naturally focussed on this proposal because it is positive and understandable in outline, and because it is Lithwick's solution to a central question — how to retain the economic benefits of urbanization while minimizing costs by controlling and directing the process, creating new communities instead of permitting the uncontrolled growth of existing cities does not tell us much. Why expect new urban communities to avoid the problems inherent in old ones if we don't really understand urbanization?

Provides Strategy

The greater value of the Lithwick study, probably, is that it attempts to view the process of urbanization; the benefits and the problems, as a whole, instead of as a series of separate events. And it seeks to suggest not so much answers, as ways to find answers.

In so doing, the report provides both a rationalization and a strategy for federal involvement, and it has already had a considerable educational impact on Trudeau and the cabinet.

Andras lured Lithwick home from a sabbatical in Jerusalem in 1969 and gave him an impossible five months to organize the research and produce the first draft of the report. As the 16 chapters came one by one off Lithwick's typewriter, Andras fed them into the cabinet committee system to show that, like it or not, and regardless of constitutional difficulties, the federal government was already deeply involved in the urban process.

There are 27 federal departments and agencies operating scores of programs with important influence in the city, and Ottawa has broad responsibility for economic growth, which is both the cause and the effect of urbanization. But despite interdepartmental co-ordinating committees, many of the federal activities work against each other, in the absence of a grand strategy.

It will be part of the task of Andras' new ministry to provide that strategy — a small staff of planners providing policy guidance to the other departments which will continue to operate their programs. This will be horizontal integration of the urban effort.

But strategy must be aimed at identified objectives. And the objectives of urban policy are not for Ottawa alone to determine. The provinces and the municipalities have broad jurisdiction and powers. What is required is a National Urban Policy but, as Lithwick and Andras make clear, national does not mean federal.

Quiet Talks

It means all three levels of government working together to develop national objectives to which all can direct their efforts. The suggested mechanism is a National Urban Council, perhaps with three-level councils at the provincial level also to cope with regional differences. This will be vertical integration of the urban effort, and it is the second part of the Andras-Lithwick strategy.

Andras has been having quiet talks with the other governments, and the first formal meeting of the planning committee, including a minister from each province and a representative chosen by the cities in each province, is expected to be held next month or in early May.

Provided that Parliament has by then passed the organization bill and made the federal urban affairs minister legitimate, the committee will probably agree to hold a full conference in the fall.

And not a decade too soon.

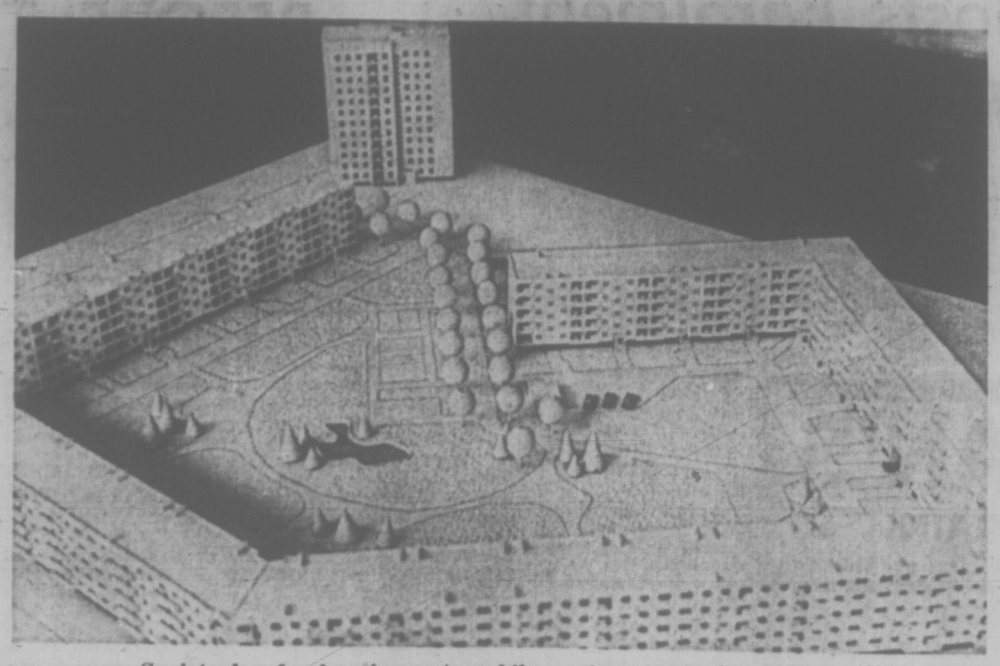

Soviet plan for housing automobile workers in city of Togliatti

Health Safeguards For the U.S. Only?

COMMONWEAL

Cyclamates might produce cancer in laboratory animals, but business is business. So if the Food and Drug Administration bans food products containing cyclamates from the U.S., as it did 16 months ago, there's still the foreign market.

That's not only where cyclamates are going, but a number of items deemed harmful for Americans, according to a Wall Street Journal report. The traffic includes food, drugs, textiles and cigarettes.

★ ★ ★

The specifics:

● Libby, McNeil and Libby has peddled 300,000 cases of cyclamate-sweetened canned fruit in West Germany, Spain and other countries in Europe, the Far East and the Caribbean;

● Parke, Davis and Co. is selling the antibiotic Chloromycetin and Merck and Co. the anti-rheumatic drug Indocin with far less strict warnings about possible side effects and with recommendations for a much wider range of use than what either is permitted in the U.S.;

● Zado of California, Inc., an importer of women's wear, unloaded in Canada 3,000 silk scarves from Japan which were barred from sale here by the Flammable Fabrics Act. Kirchen Bros. of Chicago did likewise with some artificial flowers made from Japanese wood fibre.

● Finally, cigarettes. American brands are selling abroad devoid of the health warning on the pack required in the U.S. (Exception: those sold on U.S. military bases.) Moreover, foreign tests show a consistently higher tar and nicotine content for each of nine American brands sold abroad, ostensibly to give them the stronger taste Europeans prefer. (So it increases their risk of cancer and lung disease . . .)

★ ★ ★

The industries involved appear to have no strong conscience over their policies. A Journal quote from Libby's vice-president for international business, James Nadler, may not be typical, but it is reflective of a general let-the-buyer-beware attitude: "Fortunately, the older civilizations of the world are more deliberate about judging momentary fads that are popular in the U.S. from time to time."

Is Nadler suggesting it is a "momentary fad" not to get cancer from cyclamate or a blood disease from Chloromycetin?

Is he suggesting, too, that there is nothing crass or unethical about selling abroad what cannot be sold, for solid reason, in the U.S.?

★ ★ ★

This is an idea which New York Congressman Benjamin Rosenthal would like to rout right now. He plans a bill for this session which would extend to international trade the consumer protection that "we still attempt, however inadequately, to provide for our own public."

At the same time, the Senate Commerce Committee is scheduling hearings for spring on recommendations of the National Product Safety Commission, incorporating the suggestion that the U.S. "prohibit the export of hazardous products to other countries."

The loopholes, it seems, will eventually be closed, but they can't be closed too soon.

Save That Tiger!

As of March 1, Nepal has banned tiger shooting as part of the international effort to save the tiger from extinction. The import and export of tiger and leopard skins will be completely banned by the Nepalese government as from the same date, reports World Wildlife Fund headquarters in Morges, Switzerland.

This action by Nepal brings that country into line with its neighbors, India and Pakistan, where the tiger is being strictly protected.

In 1930, the Royal Bengal Tiger of India, Pakistan, Burma and Nepal numbered some 40,000. Recent estimates put the number surviving at below 2,000, all of them under severe threat of extinction from the human population in their region.

Five other species of tiger survive in only small numbers — the Caspian, the Siberian, the Javan, the Sumatran and the Chinese — and all are in grave danger of extinction. The Bali Tiger is considered already extinct.

(UNESCO Features)

There's No Excuse for Despair

By COLMAN McCARTHY
The Washington Post

Not long ago, I addressed the students of a local private high school. They were mostly middle or upper-class, bright, concerned about grades and aware that their parents were spending $1,500 a year tuition for them to get something out of high school besides themselves.

I talked for half an hour on the topic of changing the system from within. I described that system in terms of the feebleness of the government, business, the schools, the church and how these lawn-mower institutions are often cutting a wide path not to sanity but to near chaos.

That's the system awaiting you, I said. But no matter how crammed to the teeth it is with horror and cruelty, the way to change it for the better is to strike out with one's mind and heart, not with more violence.

The question-answer period began.

"You don't understand," said a student standing awkwardly but sure of his thoughts, "I just read a book by a scientist that said humanity has only thirty years to go before we will all be annihilated. We've destroyed the environment, we're overpopulating and life will be unsupportable. How can you tell us to work within the system?"

●

This doom question is not a new one. This generation of American students, or at least a large part of it whose motors of awareness are not stalled on American overcomfort, is necessarily obsessed with despair.

The belief of the questioning student that we have 30 years left may be half-mad but it is fully sincere. Life always involves unknowns and impenetrables, but the ocean of the current complexity has never been so storming and raging as to drown out all hopes of survival.

It need not be this grim. That it is for so many of the young may be traceable to a combination of ignorance and arrogance, twin cells in a haemophilia that can bleed away the very meaning of existence.

The ignorance that victimizes many of the intelligent young is the unawareness that positive social change, at its best, means moving humanity an inch forward every 10,000 years.

It was only a few thousand years ago that recorded history began, even though the planet had been floating in the heavens for an estimated 30 billion years.

Six thousand years ago, men in caves began carving symbols on walls, either to please their own sensibilities or to get over a message to the neighbors.

●

This simple act of literacy extended from a simple notion of communication. Yet 6,000 years later this supposed simplicity is still so complex that well over half the world it still illiterate.

This is astounding to think about, whether one sees man as a little lower than the angels or a little higher than the animals. If it has taken us this long to get only this far with so basic an idea as literacy — reading a series of symbols — how long will it take the deep and profound concepts to spread universally?

If we are speedy, outrace the clock and put in overtime, perhaps 10 million years is a fair guess, although that might be asking too much.

No one who works for positive social change — from the public savers of man who keep calling for "moral leadership" to the chanting crows who demand "peace now," none is able to escape carrying this cross of slowness. Put against 10 million years, how can it be any other way?

Albert Camus, tempted all his life to hoplessness but never yielding, wrote: "the important thing . . . is not be be cured, but to live with one's ailments."

There is still the death row fact, however, that in 30 years we may all be walking the last mile.

As the student said the scientist said, too much pollution and too many people. Isn't it arrogant, though, to transform so easily this possibility of doom into an excuse for despair?

●

In doing so, one separates himself from the countless millions of the world's poor and victimized, whether in southeast Washington or Southeast Asia. These wretched of the earth have far better reasons to despair — often no food, money, houses, no peace — than a young American in northwest Washington whose life in most ways has been a study in comfort.

To despair because one's time may be up in 30 years is to cut oneself off from the striving of the man whose time may — with grimmer reasons — be up in 30 days or 30 minutes. If the surviving and still starving people in Pakistan — Pakistan today, Biafra yesterday, somewhere else tomorrow — are not yielding, who has a right to yield in North America?

The 30-years doom argument is in many cases an excuse from action, a self-invitation to the sidelines pleasures of classical laziness. This is often true even among the young.

The People Versus the Mandarins?

By JOHN NICHOL

There is a widely-held theory that the senior civil servants (i.e. mandarins) view the cabinet ministers with disdainful tolerance and the back-bench MPs with tolerant disdain. There are exceptions — but by and large the theory is valid.

This is the natural result of a system which changes the elected representatives of the people every five years, and in which the senior civil servant enjoys a security of tenure exceeded only by that of the Pope.

One of the Prime Minister's most heartfelt ambitions has been to reclaim governmental power from the senior civil servants and return it to Parliament where it properly belongs. And going one step beyond that — he has worked hard to give the back-bench MPs a genuine "input to the decision-making process." (This type of language is known as East Block Esperanto.)

Thus, after the 1968 election, with the most competent back bench in many a year, Mr. Trudeau encouraged the modification of the committee system of Parliament so that the MP did indeed have some muscle.

And the MPs, relieved to be promoted from their traditional role as rubber stamps, responded by taking their committee work seriously. This led to several hassles, like the Bonaventure expose, where Liberal MPs turned up strange doings in the refit of that venerable naval basket case, and then named civil service names into the bargain.

★ ★ ★

But the definitive confrontation between the MPs and the "staff" will take place over the Tax Reform Bill which the government will present this spring. The whole agonizing process which began with the Carter Commission in 1962 is about to come to a head. The government produced its famous White Paper on Taxation in 1969 and invited comment and criticism from the Canadian people.

"It is not easy for a person to do any great harm when his tenure of office is short, whereas long possession begets tyranny."

—ARISTOTLE (4 B.C.)

It said that the White Paper was not policy — but a proposal, subject to change at the will of the people. The will of the people was expressed through hundreds of submissions to the committees of the House of Commons and the Senate. Both these committees have now made their reports.

So now we come to the crunch. Those people who wrote the White Paper labored hard and long. It represented their carefully-considered opinion as to what was best (and this has many meanings) for the Canadian taxpayer and the Canadian economy.

But, unfortunately, the committee reports did not apply gentle massage to the White Paper. They called instead for radical surgery, including evisceration, transplants and amputation. Then they sent the patient back to the government.

Now an ominous silence has fallen upon the battleground. Somewhere tonight the computers click and the pencils scratch. Buget day will soon be here.

★ ★ ★

Will the budget express the wishes of the parliamentary committees? If it does, it will be a triumph for Trudeau, Benson, the officials, Parliament, and that new Holy Grail — "participatory democracy."

Or will the officials "try to stick to their guns" and produce a budget with only token nods to the committee reports. If that happens, and there are rumors that it might, then there is one prediction that can be safely made. There will be hell to pay.

"When it comes to brewin' beer the old ways are still the best"

BC's GRAND OL' MOUNTAIN BREWERY
INTERIOR BREWERIES LIMITED

This advertisement is not published or displayed by the Liquor Control Board or by the Government of British Columbia

Job Scarcity Boosts Enrolment At City Vocational School

Some students who drop out of university are enrolling in vocational programs in order to get jobs, B.C. Vocation School principal John Drysdale said Wednesday.

"We've inherited some of the dropouts from university, some kids from second and third year," Drysdale said.

"There aren't too many jobs around, even for people with degrees, and when it comes down to the crunch we're all interested in dollars and cents."

Current economic conditions are partly responsible for a large enrolment at the school which has 700 evening students and 580 day students.

Since most programs operate on a four- or five-month basis, the school could handle up to 2,000 in a year, Drysdale said.

He anticipates by next fall present facilities will reach their saturation point and the school may have to start using a few portable classrooms.

With new programs and an increased enrolment, the local vocational school will probably be ranked as the second-largest in the province, Drysdale said.

He said the school's placement record is "very good."

"We are becoming known to employers in Victoria and now they are calling us."

THREE LOCATIONS

Facilities are located in three main spots: offices and classrooms at 1250 Quadra, classrooms at 1627 Fort, and shops and classrooms at 4461 Interurban.

The whole school will eventually be housed in a complex at the Interurban location, although no dates have been set for construction of the third and final phase.

Plans are completed and tenders will likely soon be called for addition of a cafeteria, which will provide much-needed food services for students and staff and training for student cooks.

At present the welding department is the busiest in the school, Drysdale said, with three daytime classes and two in the evening.

DIESEL COURSE

The school also offers the only diesel mechanics course in B.C., although other vocational schools touch on diesels in their heavy duty mechanics courses. Students who qualify in the marine diesel program can carry on to get their ticket as a marine engineer.

In one of the spacious shops apprentice carpenters are nailing together a mock-up frame dwelling that will be used by the school's first plumbing students when their program begins early in April.

"One of the advantages of having a big school is that you can fabricate whatever you need," Drysdale said.

More than half the students are receiving grants of one form or another from federal departments, the principal said.

TUITION PAID

Students who fall into what is called the pre-employment category can get their $15 monthly tuition paid by manpower and immigration. Manpower will also provide living allowances ranging from $45 to $100 a week. Applicants for the grants must have been in the labor force for three years.

Students in the pre-apprentice category can get their tuition paid by the department of labor, as well as $40 a month if they live at home, $70 if they're away from home, and up to $144 if they're married.

"There is no reason for not taking a program because they're all subsidized," Drysdale said.

BEFORE THE JUDGE

"He has what the Irish would call a strong weakness," Judge William Ostler said Wednesday in jailing Frank Ellis, 54, of no fixed address, for causing a disturbance by being drunk on the legislature lawns.

Prosecutor John Macintyre said Ellis had been swearing and waving a wine bottle when he was arrested Tuesday afternoon. Macintyre read Ellis's lengthy record, including numerous vagrancy convictions, and asked the judge not to forget the serious inconvenience caused by Ellis.

"How can I forget him? He's my constant companion in this court," Ostler said. He asked the accused what plans he had for the future.

"Well, my skipper is getting better and we were thinking of going fishing," Ellis said.

"One of my ambitions for the past 12 or 13 years has been to get you to sea," Ostler said, "and I can't seem to be able to do it.

"You can't last in town 24 hours, although you're a decent enough chap. Because of your sickness (alcoholism) I hate to confine you a lengthy period, but I agree with the prosecutor that the public and visitors must be protected.

"I sentence you to one month, and I hope that when you get out you'll go to sea."

Friedrich Vohs, proprietor of the defunct Aquarius cabaret at 500 Fort, was fined $50 and ordered to pay $1,168.84 in Social Service Tax which he failed to forward to the government last year.

The cabaret operated from July 15 to Nov. 14, during which period Vohs failed to pay the tax. He was fined $10 on each of five counts, with the option of two days in jail on each count.

Vohs, who pleaded guilty, was given 30 days to pay.

★ ★ ★

Donald E. Ellis, already serving 13 months for failing to return a rented auto on the due date, was sentenced to a concurrent month in prison for defrauding a Dawson Creek motel of $15 in November.

★ ★ ★

David W. Gavin, 26, was sentenced to two months in jail for assault, after the Crown read the accused's record, including convictions for theft, assault and obstructing police in Hamilton and London, Ont.

★ ★ ★

A charge of cashing a bad $5 cheque was quashed after police listed the complainant as a motel in Fort St. John, and Judge William Ostler ruled nothing could be obtained from a motel as such.

He accepted a guilty plea from the accused, Rodney Laliberte, on a second charge of lodgings by fraud. Laliberte, his wife and two children stayed at the Blue Bell Motel from Nov. 19 to Dec. 16, before Laliberte paid the $298 bill with a worthless cheque.

Police said the accused's bank account had contained 62 cents.

Laliberte was remanded to April 2 for pre-sentence report and sentence. He was released on his own recognizance.

Protest Due Over Ads

Victoria Labor Council will protest to the director of the B.C. Human Rights Act over two classified ads which appeared in local newspapers last weekend.

An ad under Male Help Wanted announced an opening for a "Chinese cook" in a Vancouver residence, while under Female Help Wanted a store specified a "married woman" was needed part-time for its restaurant.

Labor Council secretary-treasurer Larry Ryan said the first example did not constitute a violation of the Human Rights Act because domestic workers are not covered by the act.

But he said this shortcoming of legislation should be pointed out to the director anyway.

Long Union Ends

MILAN (AP) — Italian Communist party leader Luigi Longo, and his wife, former Communist deputy Teresa Noce, have begun court action for a divorce. They were married in 1923. Longo's party was in the forefront of the successful battle to legalize divorce in Italy. The suit had been filed by the 71-year-old leftist leader.

VICTORIA PHOTO SUPPLY

Downtown BONUS DAY — Friday and Saturday

Color Negative REPRINT SPECIAL 20c each

Your Downtown Bonus, only

for jumbo prints from color negatives. Prints from slides available at our regular low price of 45c.

Mail Orders Welcome

Please enclose cheque or money order, including 5% sales tax, and PRINT your name and address.

Victoria Photo Supply Ltd.

1015 Douglas Street

385-3458

Downtown BONUS DAY

DORMAN'S DOES IT AGAIN!

WITH FRIDAY AND SATURDAY DOUBLE BONUS DAY SPECIALS

DAMAGED IN TRANSIT!

A complete shipment of Leather Jackets, Vests and Nylon Squall Jackets . . . slight damage does not impare wearability or appearance . . . all clearing at drastically reduced prices.

10 only Rawhide Jackets, Norfolk style — Reg. 59.95 SALE 30.00

6 Only Rawhide Vests — Reg. 24.95 SALE 12.50

11 Only Nylon Rain Jackets — Reg. 19.95 SALE 10.00

5 Only White Whipcord Jackets — Reg. 29.95 SALE 15.00

ALL ARE POPULAR SIZES

SHORT SLEEVE KNIT SPORT SHIRTS

GROUP ONE — 100 ONLY — Small, medium and large, wide range of colors. Reg. 5.00 and 6.00. 2.00 each 3 for 5.75

GROUP 2 — 75 ONLY — Assorted sizes and colors. Reg. price 7.00 and 8.00. 3.00 each 3 for 8.75

17 Only G.W.G. Denim Outerwear Jackets — Reg. 8.95 to 11.95 SALE 5.00

100 Pairs of Work Socks — Bonus Days Special PAIR .99

Work and Garden Gloves — Bonus Days Special PAIR .75

Young Men's Levi Dress Casuals — Reg. 12.95 to 14.95 PAIR 5.00

Men's Full Cut Wash & Wear Casual Pants — Reg. 13.95 PAIR 7.00 By Mr. Levi

200 Prs. Men's Pyjamas, plains, fancies, broadcloth and Flannelette, name brands. Reg. 6.00 and 7.00 PAIR 3.00

SATURDAY ONLY — Men's All-Wool SPORT COATS — Medium and lightweight cloths, some are wool. Single and Double - Breasted models. Sizes 38-44. SATURDAY BONUS SPECIAL 25.00

THERE'S MORE FOR YOU DOWNTOWN

BONUS DAY DRAW PRIZE — A Forsyth Striped Dress Shirt valued at $10.00. No obligation, just put your name in the box.

DORMANS STORE FOR MEN

1328 Douglas St. 384-5311, 384-8931

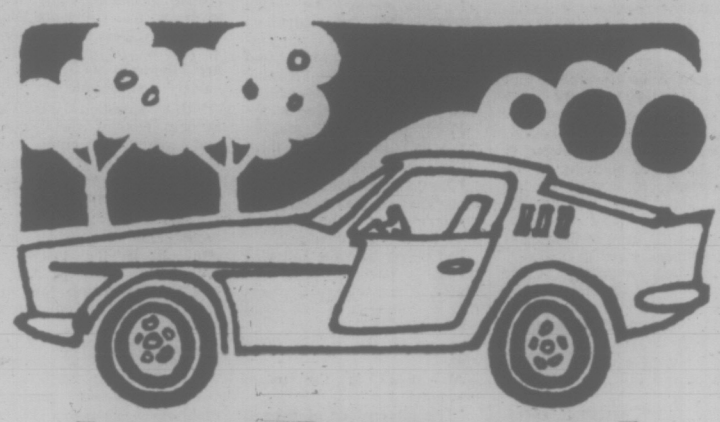

buy that car!

The Bank of Montreal has loans.

Bank of Montreal

The First Canadian Bank

BONUS DAYS AT VICTORIA'S LEADING GARDEN CENTRE FRI., SAT., MON. — MARCH 19, 20, 22

DAHLIA TUBERS 79¢ Each

FLOWERING SHRUBS — Red Currant, Golden Elder, Hydrangea, Quince, Spirea, Mock Orange, Weigela. Each 1.19

Raspberries, Pkt. of 10 1.99

Grapes, ea. 1.39

Red Currant, Blackberry, Loganberry, ea. 1.29

BLUEBERRY, ea. 2.29

FRUIT TREES — Apples, Pears, Plums, Cherries, Nectarines. Each 3.75

POLYANTHUS in bloom, reg. 49c, each 29c

HEATHERS in bloom, each 59¢

ONION SETS lb. 50¢

MULTIPLIERS lb. 59¢

POSH 6-8-6 FERTILIZER 50 lbs. each 2.99

DOLOMITE LIME 50 lbs. Reg. 1.75 SPECIAL, 1.50 ea.

FREUND PRUNING SHEARS Reg. 5.95. SPECIAL 4.99

GARDEN NETTING Old Fish Net 18'x20' Each 1.98 15'x12' Each 1.19

14" SYNTHETIC PATIO BROOM Reg. 2.39. SPECIAL 1.89

2-GALLON PLASTIC WATERING CAN 1.89

ROSES — Name varieties each 1.69

GLADIOLUS Pkt. of 30 mixed SPECIAL 1.69

GLADIOLUS 20 Varieties Doz. 89¢ and 1.19

BEARDED IRIS, ea. 89c

BLEEDING HEART, ea. 95c

DAY LILY, ea. 90c

LILIES, ea. 1.00

CALLA LILIES Pkt. of 2. Pkt. 1.29

Lily of the Valley 10 roots to a package. Pkt. 90¢

BEGONIAS 35¢ and 45¢ each — Rose Form, Two Tone Ruffled, Multi Flora, Hanging Basket

GLOXINIAS 5 colors Each 40¢

PEONIES 1.25 to 2.00 each

Buckerfield's LIMITED

506 Pandora Ave. — Lots of Free Parking 384-7181

Woodward's

. . . the store with so much more in famous make appliances!

Here's Economy Without a Sacrifice of Good Quality

10 cu. ft. Refrigerator

- "Dura last" wall liner and high density fiberglas gives you more storage in less floor space.
- Chiller drawer for fresh meats, desserts.
- Glide-out shelves, defroster indicator.

Dimension: 56 11/12" H., 24" W., 28⅜" Deep.

SALE PRICE 198.88

Woodward's Major Appliances, second floor

Woodward's Mayfair Phone 386-3322, Cobble Hill, Duncan, Ganges, Gulf Islands, Jordan River, Port Renfrew, Zenith 6544 (Toll Free). Store Hours: 9:30 a.m. to 6 p.m. Evening Shopping Thursdays and Fridays 'til 9 p.m. Closed Mondays.

Five New Faces in Gandhi Cabinet

NEW DELHI (Reuter) — Prime Minister Indira Gandhi named a new 13-member cabinet today, bringing in five new faces but leaving the major portfolios unchanged.

Swaran Singh remains as external affairs minister and Jagjivan Ram, also president of the Congress party, stays on as defence minister.

The prime minister, who has a powerful two-thirds majority in the 521-seat lower house of Parliament following elections earlier this month, dropped five veteran ministers from her team.

They were Dinesh Singh, formerly industrial development; K. Raghuramiah, parliamentary affairs and shipping; Gulzari Lal Nanda, railways, V. K. R. V. Rao, education; Triguna Sen, petroleum and chemicals, and D. Sanjivayya, labor.

Yeshwantrao Chavan remains as finance minister and Fakhruddin Ali Ahmed as food minister.

The five new faces in the cabinet are:

Mohan Kumaramangalam, steel and heavy engineering; Moinul Haq Chaudhuri, industrial development; H. R. Gokhale, law and justice; Siddhartha Shankar Ray, education, and Raj Bahadur, parliamentary affairs.

Kumaramangalam is a leading lawyer and was chairman of Indian Airlines. Bahadur resigned as ambassador to Nepal to run in the election and Ray is the Congress party leader in West Bengal state.

All five new ministers were newly elected to the legislature in the election.

Mrs. Gandhi also appointed 15 ministers of state and eight deputy ministers, most of them members of her last government.

Mrs. Gandhi added the portfolio of information and broadcasting to her present charges of home affairs, planning and atomic energy.

A spokesman for the prime minister's office said the new ministry was likely to be expanded during or at the end of the full budget session of Parliament in May.

Mrs. Gandhi's wing of the Congress party, revitalized by its election victory, won a total of 350 seats in the lower house, a gain of 122 over its previous number.

Six more seats still are to be filled in the 521-member Lok Sabha (House of the People).

TELEPHONE MAN WINS $1 MILLION

TRENTON, N.J. (UPI)—Edward Henry, a telephone switchman from West Caldwell, became New Jersey's first millionaire lottery winner Wednesday.

Henry, who said he "was dumfounded" by the news, will not receive the $1 million in a lump sum. Instead, he will collect $50,000 a year for the next 20 years.

Lettuce Workers Also After Pact

Lettuce workers throughout the United States are fighting for the same objective as striking workers at the Sandringham Private Hospital, a spokesman for the United Farm Workers of America told the Victoria Labor Council Wednesday.

Lettuce and hospital workers both are seeking a contract with their employers, the first step toward getting basic improvements in wages and working conditions, said Pam Smith, who has helped organize boycotts of California grapes and lettuce in B.C.

Miss Smith, who is in her early twenties, said the lettuce strike is an estimated five times bigger than the grape boycott, which lasted six years, because the lettuce strike involves workers thoughout the country.

AZTEC SYMBOL

About 25 per cent of the lettuce industry has signed contracts with the union, she said. She urged the Labor Council delegates to buy only union lettuce, pointing out it costs the same as non-union lettuce. The union label carries the symbol of an Aztec eagle.

The lettuce strike was recently highlighted by charges from the Farm Workers that the Teamsters Union was raiding UFWA members and signing sweetheart agreements with some growers. Miss Smith said she did not want to give the impression she was opposed to the Teamsters as such, but only to the union's involvement in the lettuce strike.

She said lettuce workers on the average become disabled at 46 as a result of working conditions.

Chemical sprays used on non-union farms induce ailments whose symptoms are vomitting, headaches and loss of hair. Only by means of union contracts can the workers force growers to stop spraying of dangerous pesticides such as DDT and 2-4D.

POPULAR SCIENCE
Car Test Chooses
FIAT
124S 4-Door Sedan
Over DATSUN 510
TOYOTA CORONA

TEST RESULT:
(Average Fuel Mileage)

DATSUN 510	28.8 M.P.G.
FIAT 124S	29.8 M.P.G.
TOYOTA CORONA	24.2 M.P.G.

Wouldn't You Really Rather Save in a Fiat 124S?
(Particularly when it STOPs and GOs Faster!)
Test Drive Fiat 124S and See for Yourself

FIAT 124S $2398
Now with automatic
At Victoria's Exclusive Fiat Dealer
Brian Holley MOTORS LTD.
3319 Douglas at Cloverdale
Phone 384-1161

Woodward's

Here are 3 SPECIAL Ways to Carpet Your Floors Beautifully!

"PRINCESS" Nylon Broadloom

Go ahead! Spread the color and beauty of this broadloom throughout your home while the price is so SPECIAL! Extra heavy, continuous filament nylon pile, rated for heavy traffic areas.

- Multi-level loop pile tip sheared
- Smart, embossed design Double jute backing
- Soil resistant, easy to maintain.
- 9 high style shades
- Approximately 12' wide

SALE PRICE, sq. yd. 7.49

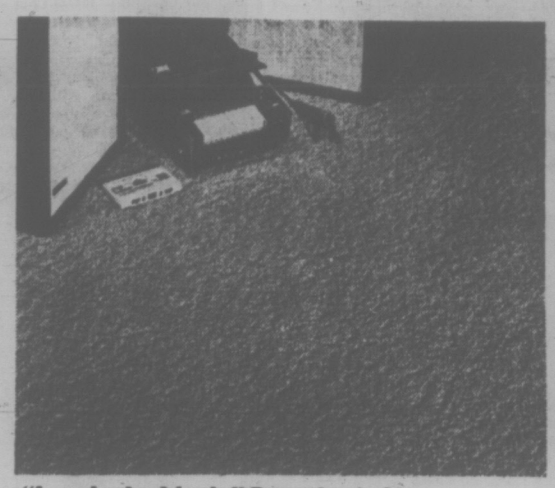

"Lovely 'n Lively" Propylon* Shag

The beautiful shag broadloom for family living.

- Rich looking yet practical
- Deep propylon* pile
- Tightly twisted yarns
- Double jute backing
- Fade resistant
- Crushing no longer problem
- Ideal for heavy traffic areas

New decorator colors: marigold blaze, cedar grove, Navajo red, Mandarin sherry, honey apricot, vanilla cream, Bermuda sage, emerald sea, royal peacock, sunflower, Ceylon moss, golden treasure. Approx. 12' wide. SALE PRICE, sq. yd. 9.79

*RTM.

BILTMORE Nylon Broadloom

Specially made for Woodward stores! A complete carpeting you can install yourself, featuring:

- Heavy nylon pile
- High density foam rubber backing

You can cut it to any size or shape—no finishing required. Smart, high-low pile loop design. No under padding required. Colors: moss green, desert beige, Aztec gold, burnt orange, misty rose, meadow green, fiesta red, caribe blue, antique bronze. Approx. 12' wide.

SALE PRICE, sq. qd. 5.99

Woodward's Floor Coverings, Second Floor

Hardware Specials for Your Spring Projects

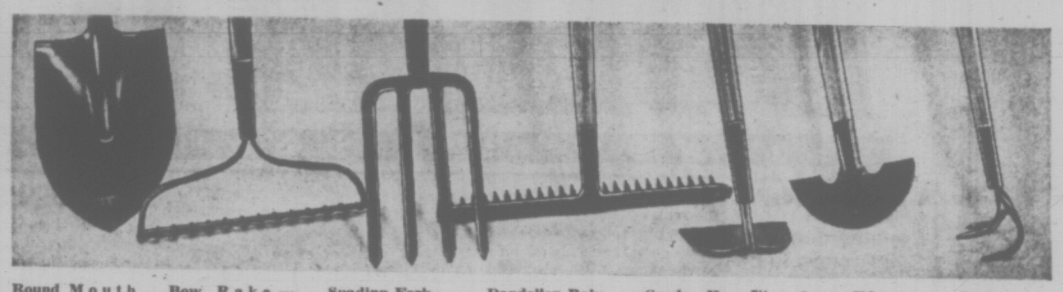

Round Mouth Shovel — High-grade steel, fire-hardened handle. Made in Canada. Sale Price 3.79

Bow Rake — Welded bow construction with 4½ ft. fire-hardened handle Multi-purpose. Sale Price 2.79

Spading Fork — Sturdy, fire-hardened handle. Ideal for spring gardening. Sale Price 3.99

Dandelion Rake — Strong metal head and fire-hardened handle. Sale Price 2.99

Garden Hoe—7" blade, 4-ft., fire-hardened handle. Sale Price 1.99

Lawn Edger — Hardwood handle with heavy steel blade . . . Sale Price 2.59

Cultivator — 3 prongs, 4' fire-hardened handle. Sale Price 1.59

Polyethylene Pipe

For water systems, etc. Per hundred feet, SALE PRICES:

½" 2.88
¾" 4.88

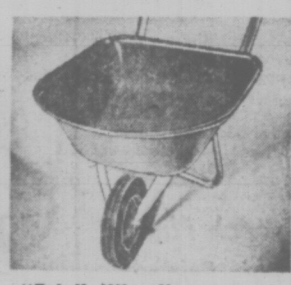

"Erie" Wheelbarrows

Sturdy, 3 cu. ft. (wet capacity), 4 cu. ft. (dry capacity), 4.00x8" roller bearing wheel. Rubber-gripped tubular steel handles and 1-pce. steel tray. SALE PRICE 36.88

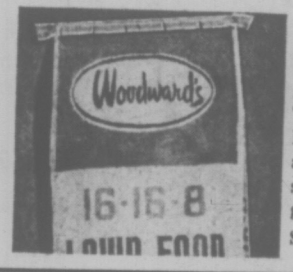

Woodward's 16-16-8

Pellitized slow release feeding action. An ideal fertilizer to start spring things growing. SALE PRICE, 40 lbs. 3.99

Lido Ultra-Flex Hose

Rubber-vinyl garden hose combining the best features of both rubber and vinyl for long and satisfactory service. Buy now . . . save. 50-ft. length. SALE PRICE 6.88

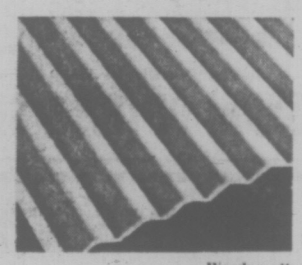

PVC Plastic Panels

Ideal for patios, pools and porches. 1" corrugation.

SALE PRICES:

6' 1.29
8' 1.59

Woodward's Famous Hardware, Main Floor

SALE! Easy-on-the-Budget Buys for Motorists

Woodward's "Safety Belt 140" Twin Stripe Whitewall Tires!

Combination of Fibreglass and Polyester cords for double the mileage and smoother ride. Bias-angled Polyester cord built in the body of the tire almost eliminates impact breaks, while a safety belt of fibreglass is bonded to tread to resist "Tire Squirm" and prevent undue wear and hold the tread firmly to the road at freeway speeds.

Size	To Fit	SALE PRICE Exchange, Installed
E78 x 14	Compact Cars	30.88
F78 x 14 F78 x 15	Popular Ford, Chevrolet, Plymouth, Dodge	32.88
G78 x 14 G78 x 15	Station Wagons	34.88
H78 x 14 H78 x 15	Larger Cars—Buick, Oldsmobile, Chrysler	37.88

WOODWARD'S BRAKE LINING SERVICE AND INSTALLATION SALE!

CHECK YOUR BRAKE LININGS

Be assured of safe driving. Have your car inspected now. We install only top-quality lining bonded to factory-inspected "shoes". Ensure your passengers of smoother, easier, safer stops. Price includes: brake linings, 4 drums turned, front seals replaced, 4 wheel cylinders honed and new kits installed. Inspect and repack front wheel bearings. Master cylinder inspected, brake fluid power flushed and refilled. Make your appointment now in our service centres. (All stores except Park Royal). For Chevrolet, Pontiac, Ford, Plymouth and Meteor, 1963 to 1970.

SALE PRICE, INSTALLED 49.88

Roof-Top Carrier

Fits in rain gutter. Rust resistant, 60" tubular steel bars. Will fit most Canadian and European cars. SALE PRICE 11.99

Woodward's Mufflers

For MAXIMUM safety and quieter ride. Long life, heavy-gauge steel. Quality equal to original equipment. Chevrolet, Pontiac to 1964. SALE PRICE ... from 9.98

Other models at similar savings. Installation extra by appointment in our Service Centres. (except Park Royal)

Woodward's Mayfair Phone 386-3322; Cobble Hill, Duncan, Ganges, Gulf Islands, Jordan River, Port Renfrew, Zenith 6544 (Toll Free).
Store hours: 9:30 a.m. to 6 p.m. Evening shopping Thursdays and Fridays 'til 9. Closed Mondays.

Radio Hams to Test Skills In Search, Rescue Role

A large-scale search and rescue exercise will be carried out Easter Sunday in the rugged Koksilah Ridge area, south of Duncan, by 50 members of the Duncan Civil Defence unit and amateur radio operators.

The exercise, expected to last about six hours, will test the efficiency of the five-month-old unit, which was organized by Cpl. Hal Orrick, RCMP, of Duncan.

It will take the form of a search for a "missing" hunter.

The main purpose of the assignment is to iron out any bugs in communication between members of his group and mobile units of the participating Juan de Fuca Citizens' Band Club.

All members are volunteers. On Easter Sunday there will be 37 men on foot and 18 travelling in two-man mobile units, all in direct communication by radio.

Exercise organizer Grant Wiley made an air reconnaisance flight over the area Wednesday with Victoria Flying Services pilot Arnold Parlee.

He says that one of the unknown factors in the exercise will be the proximity of several highly-mineralized ore deposits which are expected to cause some interference with the radios.

Ottawa CD headquarters provides basic equipment such as back packs and hard hats but the Duncan members have bought their own radio equipment, use their own vehicles and pay for the gas they use.

Wiley gives this advice to sportsmen who lose their way in the woods or are overtaken by darkness:

"If you can't get back to your car, head for the nearest logging road. If you have totally lost your bearings, stay put."

DUNCAN COWICHAN
(Duncan Office Ph. 746-6181)

N-Power Panel Highlights Convention

DUNCAN — A forum on a proposed nuclear power station for Vancouver Island will highlight the Associated Chambers of Commerce of Vancouver Island's annual convention opening here Friday.

The forum will be held Friday afternoon at the Village Green for chamber members only.

A second forum at 8 p.m. Saturday at Mount Prevost Secondary will be open to the public.

PANEL MEMBERS

Members of the panel will be Duncan lawyer David Williams, moderator; Archie Aikin, general manager of Nuclear Power Marketing for Atomic Energy of Canada; Dr. A. M. Marko, director of biology and health physics of the Chalk River nuclear laboratories, AEC; C. W. Nash, manager of B.C. Hydro corporate services division, and W. M. Walker executive assistant, Hydro's engineering division; and representing SPEC, Kurt Horn, president of Cowichan-Malahat branch, and Jim Egan.

Moderator for Saturday's panel will be Duncan lawyer Fred Green.

More activities on the chamber agenda will be a reception at the Quamichan Inn, Duncan, tonight at 8; business sessions Friday morning followed by a noon dinner and installations of officers at 7:15.

GOLD RIVER FINALLY SIGNS PACT

GOLD RIVER (CP) — The Gold River local of the Pulp and Paper Workers of Canada has voted 86 per cent in favor of a new wage agreement.

The local held a meeting Monday and voted Tuesday and Wednesday, settling a dispute which centred on an unsigned contract worked out last year giving PPWC workers in B.C. A 22½ per cent wage increase in three years.

Local president Dave Harley said the contract will be signed in a few days. He said Gold River was the last local in the province to accept the proposed agreement.

Quamichan Residents Want Skiing

NORTH COWICHAN — A petition signed by 27 Quamichan Lake residents opposes a ban on water skiing.

Residents told council Wednesday outboard motors keep the weeds down, and help prevent alage from accumulating.

"Water skiing is also a good healthy sport," the petitioners said.

The petition followed a recent meeting when Ald. Tom Burge, chairman of the pollution control committee, told council he was considering a recommendation that outboards be banned from lakes in North Cowichan due to the pollution they cause.

The petition was referred to the pollution control committee.

N. Cowichan to Ban Firearms on Somenos

NORTH COWICHAN — After months of discussion North Cowichan council agreed Wednesday to ban the discharge of firearms on Somenos Lake.

This now leaves only a few private properties on the north end of the lake open to hunting.

Until now the south end and surrounding lands on Somenos Lake have been closed and the north end has been temporarily closed.

Council has received more than 50 letters from residents asking that hunting be banned on the lake. Others want the area made a bird sanctuary.

Although council has written to the federal and provincial wildlife department asking that they look into the bird sanctuary aspect on Somenos, they have received no answer.

DEEP-SEA SHIPS IN PORT

Victoria — Rubystone; Eastern Union.
Port Alberni — Stove Scotia.
Chemainus — Belita.
Duncan Bay — Besseggen, Honolulu.

Curling Rink Stays Commercial

NORTH COWICHAN — Ethics defeated a rezoning bid Wednesday to keep the old curling rink property on James Street for recreational purposes.

Currently zoned general commercial, Ald. Dennis Hogan led the debate in attempting to have the property rezoned recreational to thwart commercial development of the area.

Council, in defeating the attempt, said it would be unethical at this time as the owner of the property, Duncan Recreations Ltd., had not requested rezoning and that the company is currently involved in negotiations with the Cowichan Fall Fair Society for the sale of the land.

Council was told by the company that should negotiations with the society fail, there are plans to erect a $50,000 condominium on the land.

Bert Evans, a partner in Duncan Recreations said it would be unfair and discriminatory because some businesses in that vicinity were allowed to operate under the present zoning.

"Although we would perfer not to sell our property to the fair society, due to an unquestionable financial loss, however for public relations and the benefit of the community at large we are prepared to fulfill our agreement with the society for the sale, provided the society is prepared and able to pay a price and terms acceptable to us within 90 days," Evans said.

Council was told that the old Duncan curling rink was operated at a loss for 11 years. The property was sold and re-zoned. Duncan Recreations then endeavored to operate the premises for the past six years as a recreational complex and, because this proved uneconomical, offered the property for sale.

Mrs. James Crowe of Duncan said the property under discussion was originally sold for recreational purposes. She said the original owners "had not in their minds that the present owners may make money on it. We could have done that ourselves."

It is just a dollar and cents value here, she said. "There is no principle here. Why should these men be able to make thousands of dollars when it was given in good faith for recreation."

DAY AND NIGHT
CERTIFIED MECHANICS
8 a.m. to 11:30 p.m.
WESTVIEW AUTO CLINIC
Trans-Canada Highway at Tillicum
Phone 385-5412
Open 25 Hours Daily

Smirnoff
It leaves you breathless
This advertisement is not published or displayed by the Liquor Control Board or by the Government of British Columbia.

Speech Finals This Friday

The finals of the 1970 Golden Gavel Competition will take place Friday at 8 p.m. in the auditorium of the St. John Ambulance headquarters, 941 Pandora.

Sponsored by the Toastmasters International's area council, the competition is open to all residents of southern Vancouver Island whose public speaking is limited to 18 months before the contest date.

Friday's finals will be open to the public.

Union Members Save!
Union Optical Plan
ALL UNIONS
Municipal Employees, all organized labor and families. The only authentic optical plan for union members and their families. Thousands of frames to choose from. Glasses fitted and repaired, contact lenses, safety glasses.
ALL GLASSES UNION MADE
CREDIT GLADLY GIVEN
Quality at the Lowest Prices
763 FORT STREET
—near the "Crosswalk"
386-6127
Also our friendly service is the best in town.
UNION OPTICAL SERVICES

FIELDS STORES LTD.
CHARGEX
Downtown BONUS DAY
TWO DAYS ONLY
FRIDAY AND SATURDAY
TEA TOWELS — Package of 6 Ass't. Stripes — Reg. $1.79 — BONUS DAY SPECIAL 1.49
YOUNG MEN'S FLARED JEANS — Pinto Brush Denim Sizes 28 - 34 — Reg. $5.97 — BONUS DAY SPECIAL 4.33
FLIGHT BAGS — Vylon Two-Suiter with 2 zippered side pockets. Blue - Grey - Brown — Reg. $14.99 — BONUS DAY SPECIAL 11.88
Don't Miss These Bargains
FIELDS
There's More For You Downtown
1420 DOUGLAS STREET

VANCOUVER:
95 W. Hastings
337 W. Hastings
1409 Kingsway
6257 Fraser
Capilano Mall—N. Van.
Brentwood Centre
Lougheed Mall
Richmond Square
635 Columbia St., New Westminster
Abbotsford
Haney
Nanaimo
Victoria—1420 Douglas
Port Alberni
Powell River
Kamloops
Williams Lake
Nelson
Kelowna
Kimberley
FIELDS
There's More For You Downtown
CHARGEX
DOLLAR DAYS
LADIES' PANTYHOSE — Popular one size fits all. Beige tones. Regular value 79c pr. 2 for $1
LADIES' HALF SLIPS — Smartly lace trimmed nylon with elastic waist. White and pastel colours. Sizes S.M.L. Regular to 1.98 $1
LADIES' SUPPORT HOSE — Seamless nylon hose by Kayser. Slight imperfections. Sizes 8½ to 11. If first quality, 4.95 pair $1
CHILDREN'S DRESS SOCKS — Nylon or nylon/cotton stretch. Plain and fancy weaves. Sizes 5 to 10½. Regular to 59c pair 3 for $1
BOYS' SWEAT SHIRTS — Excellent quality short sleeve sweat shirts. Fleece backed, crew neck. White and colours. Sizes 8 to 16. Regular 1.98 $1
$1
MEN'S DRESS SOCKS — By Penmans — Nylons and wool blends in executive, mid and standard lengths. Good colour selection. Sizes 10 to 13. Regular 1.29 to 1.49 $1
MEN'S BRIEFS — Pre-shrunk briefs with reinforced seams. White only. Sizes S.M.L. 3 for $1
MEN'S WORK SOCKS — 100% Nylon and Wool blends. Slight imperfections. If first quality 81 pair 2 for $1
DIAL SHAMPOO — 3½-ounce 3 for $1
PASCALL CANDIES — Assorted flavours. 8-ounce bag 4 for $1
GIRLS' FLARES — Textured stretch nylon slacks. Assorted colours. Sizes 2 to 3x. Regular 2.98 $2
BOYS' WESTERN SHIRTS — Long and short sleeved body style shirts in assorted colours. Sizes 8 to 16 $2
BOYS' CARDIGAN SWEATERS By ZEPHYR KNITTING MILLS ½ PRICE SPECIAL — Quality Orlon ribbed weave sweaters. Assorted colours. Sizes 4 to 6x $2
$2
INFANTS' COVERALLS — Short sleeve or sleeveless, some with snap leg, contrast panel trim. Sizes 12 to 24 months and 2 to 3x. Regular 2.99 $2
MEN'S DRESS SHIRTS — Permanent press polyester and cotton blend, short sleeve. Excellent colour selection. Sizes 14½ to 17. Regular 2.98 $2
MEN'S BODY SHIRT — Permanent press, long sleeve with button-down pockets. Assorted colours. Sizes S.M.L. Regular 4.98 $2
LADIES' PANT SUITS — Washable 100% acrylic with vest top and flare pants. Spring plaids. Sizes 8 to 16. Regular 14.95 $10
GIRLS' VESTEE SWEATERS — Acrylic vestee. Assorted solid colours. Sizes 7 to 14 $3
GIRLS' PYJAMAS — Baby doll style pyjamas of permanent press cotton. Assorted colours. Sizes 7 to 14 2 for $3
LADIES' SLACKS — First quality nylon stretch flares. Pull-on style with attached seam. Assorted colours. Sizes 8 to 18 $4
MEN'S PYJAMAS — Permanent press luxury fabric 80% polyester and 20% cotton. Piped trim. Assorted colours. Sizes S.M.L.XL. Regular 4.99 $4
Girls' Long Sleeve Blouses — Selection of Gaucho, Apache and multi-button fronts to choose from. Assorted colours. Sizes 7 to 14 2 for $5
MEN'S TERRY ROBES — "Swinger" style cotton terry robes. Assorted colours. Sizes S.M.L.XL. Regular 7.98 $5
MEN'S PULLOVER SWEATERS ½ PRICE — Novelty orlon short sleeve knits. Completely washable. Sizes S.M.L.XL. Regular to 12.98 $5
LADIES' BULKY CARIGANS — Acrylic bulky cardigans. Long sleeve, V-neck with novelty weave trim. Reg. 16.98 $9
LADIES' PANT TOPS — Long and short sleeve classic styles in solid printed nylon jersey or 100% polyester. Plaquet front. Sizes S.M.L. and 32 to 38. Reg. to 4.99 $3

The best choice...

Now...three Chevron gasolines all with F-310*

With the introduction of Chevron Unleaded Gasoline into the Lower Mainland and Victoria areas, F-310 is now available in three grades of Chevron Gasolines:

Chevron Supreme with F-310

For top performance in cars with high-compression engines.

Chevron Unleaded with F-310

For those 1971 cars designed to operate on lower octane unleaded gasolines. It is also suitable for some pre-1971 cars which will operate satisfactorily on lower-octane fuel.

Chevron Gasoline with F-310

A quality regular-grade leaded gasoline for cars not requiring a premium-grade fuel.

Improved Engine Performance
This means that every Chevron customer in the Lower Mainland and Victoria areas — by selecting whichever grade of Chevron gasoline is proper for his car — can now benefit from the qualities of F-310. Here's why.

When deposits build up in your carburetor and PCV (positive crankcase ventilation) valve, the fuel mixture becomes too rich — the result: rough idle, stalling and wasted fuel. When these deposits are removed, good engine performance is restored — and mileage improves because gasoline is no longer being wasted. F-310 was developed specifically to clean the critical parts of dirty engines and to keep clean engines clean.
These extra performance benefits are now in all three grades of Chevron gasoline — all with F-310.

(*REGISTERED TRADEMARK FOR POLYBUTENE AMINE GASOLINE ADDITIVE)

Chevron gasolines with F-310. There isn't a car on the road that shouldn't be using *one* of them.

Standard Oil Company of British Columbia Limited

Chevron

Packaging Bill Sent to Senate

By JOHN HAY

OTTAWA (CP) — A government bill designed to stop consumers being deceived by packages and labels was passed by the Commons and sent to the Senate Wednesday after a series of opposition amendments was defeated.

The bill sets uniform labelling standards for goods sold in Canada, prohibiting deceptive claims about the quantity or quality of package contents.

It also gives the cabinet power to regulate standard sizes for packages, doing away with a bewildering variety of boxes in many product areas.

The Liberals voted alone to defeat 102 to 76 a Conservative amendment calling for publication of regulations in the leading newspaper in each province. A New Democrat amendment to prohibit dealers from selling goods not stored according to label instructions was rejected by the same count.

A Liberal-Conservative combination defeated 151 to 27 New Democrat amendments that would have empowered the cabinet to require unit pricing—the price per pound, for example—and to prohibit packaging of fractional quantities.

Standings in the 264-seat House: Liberal 151, Conservative 72, New Democrat 23, Creditiste 13, Independent 1, vacant 4.

RESUMES DEBATE

Today, the Commons resumes debate on a government bill to authorize establishment of a textile and clothing board—already set up by cabinet order—to investigate industry complaints of damage from imports, recommend protective measures and require the industry to make cost-saving improvements.

Consumer Affairs Minister Ron Basford said the unanimous passage of the packaging bill—by an uncounted voice vote—was a "pretty reliable consumer survey of the country."

Les Benjamin (NDP—Regina-Lake Centre) predicted that industry would bypass the law through deceptive pricing.

Packagers, manufacturers and others had fought the bill all through its consideration in the House and would continue the battle, he said.

"If the minister thinks for one moment he is going to get any advice, help or co-operation from these outfits he is suffering from a grand delusion."

Evidence included an article in the current issue of Executive Magazine, in which John C. Lockwood, president of Lever Brothers, criticized the bill as galloping Basfordism.

Mr. Lockwood had said the industry knows more about consumer wants than Parliament.

Mr. Basford replied that "every person in public life over the last 10 or 15 years has been subjected to the complaints and distressing consumers by the tens of thousands."

The industry was arrogant in claiming it knows what consumers want, he added.

James McGrath (PC—St. John's West), who proposed the amendment requiring publication of regulations in newspapers, said the regulations would be too important to be left unpublicized.

LEWIS
. . . NDP front-runner

DIVORCE ALL TALK

LONDON (UPI) — Alfred Fewtrell was granted a divorce on grounds of mental cruelty. Fewtrell had told the court his wife talked too much.

They had been married five weeks.

BROADBENT, LAXER FIGHT FOR SECOND

All Agree: Lewis Ahead in NDP Race

By DAVE McINTOSH

OTTAWA (CP) — Even his opponents agree that David Lewis is still leading the New Democratic Party leadership contest, to be decided here in convention April 21-24.

The 61-year-old deputy party leader said in an interview that he is well ahead in the campaign and has no reason to doubt he will lead after the convention's first leadership ballot.

Ed Broadbent, 34-year-old MP for Oshawa-Whitby, conceded that Mr. Lewis is ahead but maintained he is a close second with James Laxer, the left-wing Waffle group candidate, in third place.

Mr. Laxer, 29-year-old lecturer at Queen's University, said he is clearly in second place with Mr. Broadbent and John Harney neck-and-neck for third.

Mr. Harney, 39, former secretary of the Ontario NDP, could not be reached for comment.

The fifth candidate, Frank Howard, 45-year-old MP for Skeena, commented indirectly by saying he is considering accompanying a parliamentary delegation to Australia for about two weeks beginning late this month.

The five candidates have attended together 18 party meetings across the country. There are three more—in Hamilton Friday, Windsor Saturday and Ottawa March 24—before the travelling show ends.

The candidates agreed they are sick and tired of hearing each others' speeches.

Mr. Broadbent said it is a meeting highlight when a member of the audience asks a new question.

Mr. Lewis said the candidates not only say the same things night after night but often say them in the same way.

Mr. Laxer said listening to each other has been an exercise in survival.

Mr. Broadbent and Mr. Laxer both claimed they have cut into Mr. Lewis's early lead.

Mr. Laxer said the longer the leadership campaign goes on the more the 2,000 convention delegates are considering the need for a change in party policy and attitude.

He estimated that Mr. Lewis' lead over him might be between five and 10 per cent. He was some five per cent ahead of Mr. Broadbent and Mr. Harney.

After the final all-candidates meeting here next week, the candidates will take to the road individually. There is heavy concentration on Ontario.

Each candidate is allowed a maximum $10,500 for his campaign, including travel and the convention itself.

Dial-A-Bottle
592-1296 Daily 10 a.m.-11 p.m.
FOR ALL YOUR PARTY REFRESHMENTS

Something we've been saving for the light drinker.

Triple Crown Canadian Whisky is a little different. Taste it—you'll be pleasantly surprised. It tastes the way you've always wanted a rye to taste. Smooth, subtle and easy to take.

It's made by the famed Black Velvet Canadian Whisky Company, a division of Gilbey Canada Limited.

Triple Crown.
Canadian Whisky

This advertisement is not published or displayed by the Liquor Control Board or by the Government of British Columbia

Plymouth's gonna getcha...

HOW?
With a Plymouth special that's too good to resist. So good, it's for a limited time only!

TELL ME MORE...
Right now, you can get a free automatic transmission on all specially-equipped Fury's and compact Scamps at participating Plymouth Dealers.

THAT'S MY KIND OF DEAL!
gotcha!

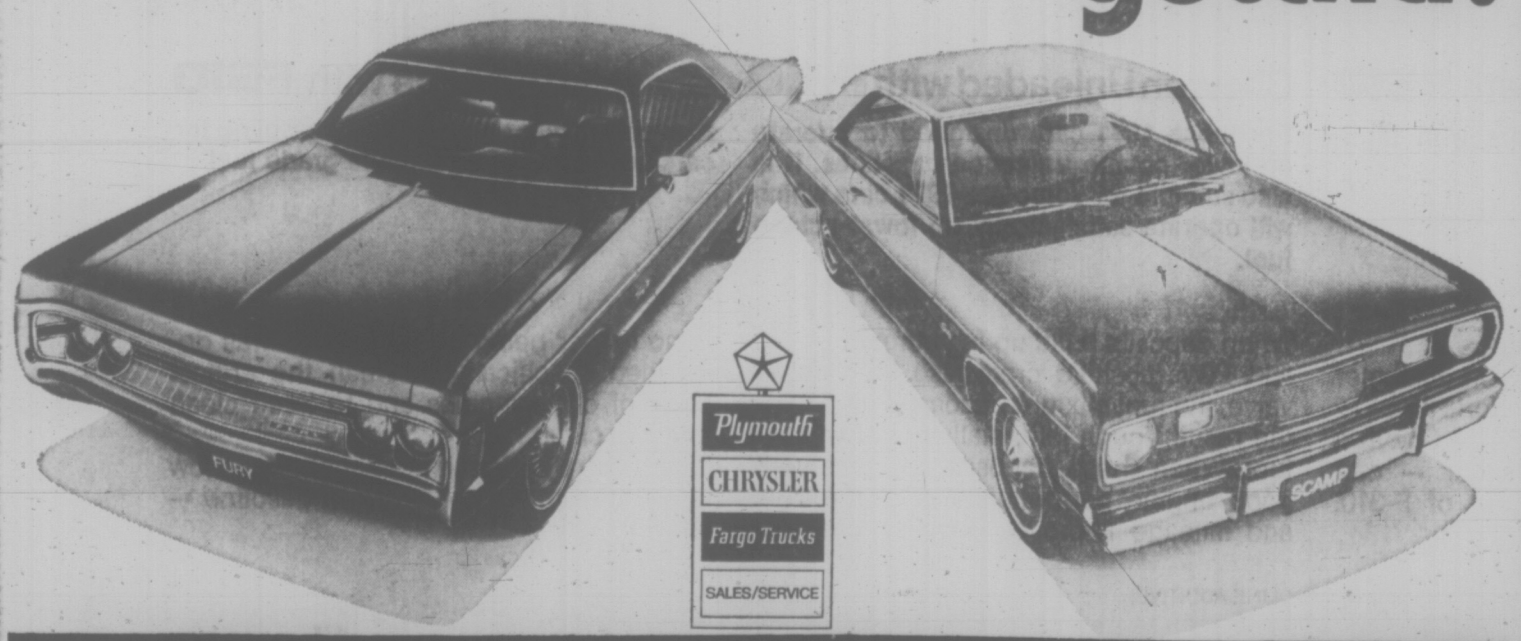

Plymouth
CHRYSLER
Fargo Trucks
SALES/SERVICE

Plymouth dealers come through with your kind of deal!

Plymouth CHRYSLER CANADA LTD

IGA
AT COLWOOD CORNERS
1860 ISLAND HIGHWAY
Prices Effective March 18-19-20
Thurs., Fri., Sat.
We Reserve the Right to Limit Quantities

CANADA CHOICE CANADA GOOD Round Steak Full cut lb. 99¢
CANADA CHOICE CANADA GOOD RUMP ROAST Boneless lb. 99¢
FROZEN TURKEY DRUMSTICKS lb. 39¢
SWIFT PREMIUM Sliced BACON lb. pkg. 69¢
IGA ROYAL GOLD ICE CREAM ½ gal. 95¢
NESCAFE Instant COFFEE 10-oz. jar 1.59
ROMPER, 15-oz. DOG/CAT FOOD 10 tins 99¢
IGA Mix 'n Match, 14-oz. CREAM CORN GREEN BEANS or PEAS 5 tins 1.00
KING SIZE FAB LAUNDRY DETERGENT 5 lb. box 99¢
REG. SIZE IVORY SOAP 4 bars 39¢
HEINZ, 10-oz. Tomato SOUP 4 tins 49¢
FRESH GREEN CABBAGE lb. 10¢
CHIQUITA No. 1 BANANAS 8 lbs. 1.00
FRESH CELERY Large Stalk ea. 17¢

Butler Brothers

SUPPLIES LTD. It's Our Anniversary

Bargains Are Blooming In-Store For You

SPRING SALE DAYS

Fri. and Sat., March 19 and 20

2046 Keating Cross Rd.

CENTRAL SAANICH 652-1121

"In the Heart of Daffodil Land"

CKDA ON LOCATION SATURDAY MARCH 20th

OPEN 8 a.m. to 5:30 p.m.

C-I-L

Paint Department

ALL TOP QUALITY

C.I.L. PAINTS

25% off

(Two Days Only)

Super Gloss — Semi-Gloss — Flat Enamel — Interior Latex — Exterior Latex — Primers — Stains — Varnishes.

SPECIAL C.I.L. WHITES

21153 Exterior Primer
21035 Ex. House Paint
5195 Exterior Emulsion
30034 Interior undercoat
21033 Interior Latex
20699 (21034) Interior Semi-Gloss

Only **4.99** Gal.

(2-Day Special)

SIMMS PAINT ROLLERS AND PARTS

SIMMS PAINT BRUSHES

25% off

(2 DAY SPECIAL)

PLASTIC PAINT PAILS

Reg. 49c each

ONLY Each **35c**

STEP LADDERS

(WOODEN)

4 Ft. Household. Reg. $7.69. SPECIAL **5.99**

5 Ft. Household. Reg. $9.20. SPECIAL **6.99**

2 DAYS ONLY!

AN EXCEPTIONAL DURABLE and ATTRACTIVE

(Not Exactly As Illustrated)

SLAB WEAVE FENCE

Interwoven Slimline Core Slabs
42 inches high. Complete with
4 x 4 Rough Cedar Posts and 2 x 2 Spacers

only **48c** lineal ft.

(Galvanized Nails Included)

Sample Can Be Seen at the Lumber Yard

LUMBER SPECIALS

MILLRUN

1x3 6' Hemlock	Each	15¢
1x4 6' Hemlock	Each	18¢
1x6 6' Hemlock	Each	25¢
2x4 6' Cedar	Each	34¢
2x4 8' Hemlock	Each	48¢

UTILITY

1x12 Random Lengths Spruce	Lin. Ft.	9¢
2x6 Random Lengths Fir	Lin. Ft.	5¢
2x6 Random Lengths Cedar	Lin. Ft.	5¢
2x12 Random Lengths Fir	Lin. Ft.	10¢
1x3 Random Lengths Cedar	Lin. Ft.	3¢
1x4 Random Lengths Cedar	Lin. Ft.	4¢
1x6 Random Lengths Cedar	Lin. Ft.	6¢
1x8 Random Lengths Cedar	Lin. Ft.	8¢
1x10 Random Lengths Cedar	Lin. Ft.	10¢

ROUGH FACE CEDAR CHANNEL SIDING

SUBURBAN GRADE
1x10
Random lengths ..... Lin. Ft. **7¢**

PRIZES

DOOR PRIZE
$30.00 approx. Revere Saucepans

TOOL PRIZE
Weller Solder Kit

PAINT PRIZE
$30.00 Value of C-I-L Paint

CEMENT PRIZE
5 Sacks LaFarge Cement

LIME PRIZE
5 Only, 1-Sack Draws for Garden Lime

Be sure to get your name in each box by visiting each department.

ALSO

GIFT FOR THE FIRST 50 WOMEN CUSTOMERS EACH DAY
GIFT FOR THE FIRST 50 MEN CUSTOMERS EACH DAY

HAND TOOL SPECIAL

2 DAYS ONLY

20% DISCOUNT

On all hand tools in Stock. FAMOUS NAMES such as: Stanley — Lufkin — Fuller — Irwin — Disston — Simonds — Northern King — Bernz-O-Matic — Coastal.

Refreshments

COFFEE AND REFRESHMENTS BY LOCAL CHURCH GROUP

Free Candy for the Kiddies

POWER TOOL SPECIAL

Model 7330 (B231)

Black & Decker 7¼" Saw

Complete with 1 Blade and an extra Blade FREE!

Model 7330 Features:— Roller Bearing Cuts 2⅜" — 90° 1¾" — 45° — 9.5 amp. — 1½ HP. — 4700 RPM.

1 Year Free Service Including parts

only **49.95**

HOUSEWARES

ELECTRIC KETTLES

SAMSON DOMINION
Reg. Price 9.95.
SPECIAL **6.95**

GARBAGE CANS

RUGGED VINYL

20-Gal. Capacity.
Reg. Price 5.20.
SPECIAL **4.49**

GIFTWARE

25% off LARGE SELECTION OF GIFTWARE

PLYWOOD and PANELLINGS

	Reg.	SALE
4x8x4mm Walnut toned Mahogany	4.65	3.95
4x8x4mm P/F Nat. Mahogany Some slight damage	3.95	3.49
4x8x3/16 P/F Nat. Mahogany Some slight damage	4.50	3.95
4x8x4mm Embossed Welsh ply Honeysuckle	6.95	5.95
4x8x4mm Embossed Mahogany Neo Panel Teanut	3.95	3.49
4x8x1/4 R.J.X. Walnut Woodgrain Hardboard	3.75	3.49
4x8x1/4 R.J.X. Avocado Teak Woodgrain Hardboard	3.75	3.49

MANY OTHER PANELS IN STOCK

Aluminum Window Oddments

1 Only—5040-x0 Baked Enamel. Black.
Regular $41.00. Special **28.95**

1 Only—6040-x00 Baked Enamel. Complete with liner.
Regular $57.50. Special **41.95**

SURPLUS STOCK SALE

BIFOLD DOORS

2/0x6/6 2-Panel Rotary Mahogany
Regular $10.65.
SALE **8.95**

Oddments in RJX Doors

Plywood, Hardboard and Particle Board Cuttings
Prices as Marked

WHEELBARROW SPECIAL

4 Cu. Ft. GENERAL PURPOSE UNIT. STEEL OR WOOD FRAME, each **35.95**

AC15 and AC24 2 DAYS ONLY

SUPER SPECIAL RUBBER BOOTS

LACED STYLE

SIZES 1 to 6 Inclusive — Boys'. Reg. 4.99 pair ..... Pair **3.99**

SIZES 7 to 12 Inclusive — Men's. Reg. 6.45 pair ..... Pair **4.99**

2 DAYS ONLY

GOOD STOCKS

VULGANITE

5-4-0 General Fertilizers; 4-10-10—13-16-10

Blue Whale Sea Forest Mulch

GARDEN CENTRE

PEAT MOSS
Reg. Type. 5.6 cu. ft. BALE **3.59**

Buckerfield's All-Purpose FERTILIZER
6-8-6— 50 lbs. **3.95**

BUCKERFIELD'S UPLANDS SPECIAL
10-4-7— 50 lbs. **3.95**

WE ALSO CARRY IN STOCK

Plumbing Supplies
Builders Supplies
Kitchen Cabinets
Clothing
Leckie Boots
Gloves

spring is here

...so are great bargains

It is our aim to maintain competitive prices, coupled with a stock of quality merchandise. Customer satisfaction is our prime object—and it is our desire to serve the fast growing Saanich Peninsula with a complete Building Supply and Hardware stock. It will be a pleasure to see you.

SPECIAL CLEARANCE

STEEL GARAGE DOORS

1-Piece Steel Overhead—First quality doors. Complete with hardware

	Reg.	SALE
3 Only 16'x7'	195.25	159.00
2 Only 8'x7'	71.95	62.95
1 Only 8'x6'6"	71.95	61.95

SEE US FOR ALL YOUR DRAINAGE MATERIAL NEEDS

Complete Stocks of All Types

Concrete Drain Tile
Clay Drain Tile
Concrete Culvert Pipe
Plastic Sewer Pipe
Transite Sewer Pipe
Vitrified Sewer Pipe
Galvanized Drainage Pipe

DUNCAN RESIDENTS

Butler Brothers in Duncan have some of these specials in stock.

LIMITED STOCK OF ALL ITEMS SHOWN ON THIS PAGE

WARMER WEATHER IS COMING!

Be sure you enjoy it with a new pool or patio of Butler Brothers ready mixed concrete. Free estimates.
Our business was built on good quality material with the best possible service. We intend to keep it that way.

TRY US

BUTLER BROTHERS SUPPLIES

PHONE 652-1121

In Victoria, Saanich Peninsula and Sooke

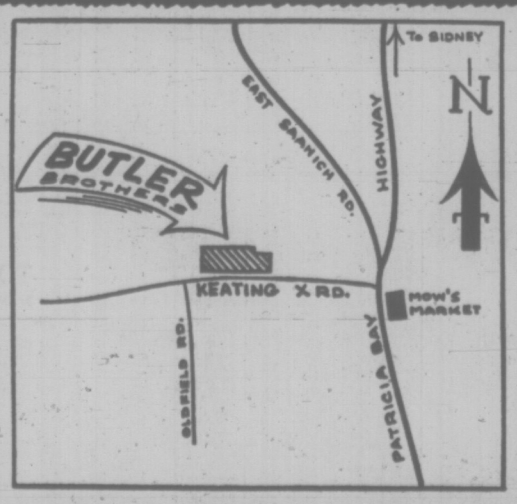

TORONTO MARKET TRADING

In addition to Canadian Press stock reports, bond and mutual fund prices, market quotations also are supplied by the following firms or associated investment Dealers' Association of Canada, Richardson Securities, Pitfield, Mackay, Ross and Co., Royal Bank of Canada, Pemberton Securities, A. E. Ames and Co., Annett Mackay Ltd. and Vancouver Stock Exchange.

TORONTO CLOSING STOCKS
Distributed by CP
Toronto Stock Exchange—March 18

Complete tabulation of Thursday transactions. Quotations in cents unless marked $. p—Odd lot. xd—Ex-dividend. xr—Ex-rights. xw — Ex-warrants. Net change is from previous board-lot closing sale.

INDUSTRIALS

Stock	Sales	High	Low	Close	Net Ch'ge
A—B					
Abel Black	540	250	250	250	—15
Abitibi	16975	47¼	7	7⅛	
Acklands	500	85½	8⅝	9⅛	
Ackind 2p	500	89½	9½	9½	
Acres Ltd	1205	89½	9⅝	9⅝	+ ⅛
Acres A pr	415	$37½	37½	37½	+ ⅛
Acres wt	250	260	250	260	+10
Agra Ind	7900	8⅝	8¼	8½	+ ⅛
Aimco Ind	1650	$14⅝	14⅜	14⅝	+ ⅛
Alta Gas T	3635	$51½	50⅝	51¼	+ ⅛
Alta Gas p	x11	$74⅝	74⅝	74⅝	
Alta G D p	473	$142	141½	142	+ 1
Alta Nat	225	25	25	25	
Alcan	4010	$24	23⅝	23⅞	— ⅛
Alcan pr	310	$30	29½	30	+ ⅛
Algo Cent	4425	9	9	9	
Algma	30608	$16¼	15½	15¾	— ⅛
Algoma pr	240	210	210	210	—15
Allarco Dv	x125	$7⅝	7¼	7¼	
Alliance B	1725	385	375	375	—10
Alumin pr	x10	$17⅛	17⅛	17⅛	
Alumin 2p	175	$34	34	34	
Amera R p	x3	$119	119	119	
Anglo-cn	200	480	480	480	
Anglo-c pr	700	$12⅜	12⅜	12⅜	— ⅛
Ang CT 4½	x20	$33	33	33	
Ang CT 285	x22	$34⅜	34⅜	34⅜	
Ang CT 313	1015	45	45	45	+ ⅛
Aquitaine	3375	$25	24½	24⅝	
Args 260 p	100	$33½	33½	33½	— ½
Argus B pr	75	$34⅜	34½	34⅜	— ½
Argus C pr	375	$18	18	18	+ ⅛
Asbestos	579	$35⅝	35½	35⅝	+ ⅛
Atco Ind	3100	$7⅜	7½	7⅜	— ⅛
Atl Sugar	2905	$7⅛	7¼	7⅛	+ ⅛
Atl Sug A	x15	$15⅜	15⅜	15⅜	
Atl Sug pr	x60	$62¼	62¼	62½	
Atl Sug w	400	215	215	215	+ 5
Auto Hard	300	$11¾	11¾	11¾	+ ⅛
Bahama	5200	29	28	29	+ 1
Bank Mtl	7439	$15⅝	15½	15½	— ⅛
Bk Ns	11014	$24⅞	24⅝	24⅝	— ⅛
B Cdn Nat	3400	100	100	100	
Bathrst p	400	$10⅜	10½	10⅜	— ⅛
Beaver L	950	$14⅜	14½	14⅜	+ ⅛
Becker B p	550	$7⅜	7⅜	7⅜	— ⅛
Bell Canad	8865	$48⅝	48⅜	48½	+ ⅛
Bell A pr	1040	54	54	54	+ ⅛
Block B	12550	465	450	460	+10
Bombrdier	1050	$14	13⅝	14	+ ⅛
Bovis Cor	9975	235	220	230	— 5
Bow Valy	2810	$16⅝	16	16⅛	— ⅛
Bowater	740	355	355	355	
Bramalea	3160	490	480	490	+ 5
Brscn	11198	$17⅛	17¼	17⅛	+ ⅛
Brdg Tank	x80	265	265	265	
Br Am Brk	200	14	14	14	
BC Sugar	190	$18	18	18	
BC Phone	x24	$65	63	65	
BCPh 4½ p	z5	$64¼	64½	64½	
BCPh 4.84	x40	$18	17⅝	17⅝	
BCPh 5.15	x75	$7	7	7	
Brinco	9285	85⅝	85	85	
Bruck B	100	$8	8	8	
Budd Auto	1335	$7⅛	7½	7⅜	+ ⅛
Burns	12420	$12¼	12¼	12⅜	+ ⅛
Burnard	200	$5½	5½	5½	+ ⅛
C—E					
Cad Dev	19400	$8¼	7⅞	8	+ ⅛
CAE Ind	500	460	460	460	
Calgary P	550	$27⅜	27½	27⅜	
Cambridg	200	$9¼	9¼	9¼	
Campeau	3555	430	430	430	—10
CD Sugar	35	38	36	36	+ ⅛
Can Cem L	6549	$40½	40	40½	+ ⅛
Can Malt p	100	$21½	21½	21½	— ⅛
Can Marc p	900	98	98	98	
C Packrs	570	$20⅛	20⅜	20⅞	+ ⅛
Can Perm	6131	114	13⅞	13⅜	
CSL	135	$32	31½	32	
CSL pr	140	$5	5	5	
Cdn Brew	2465	$7⅜	7⅜	7⅜	
C Brew Ap	55	$31½	31½	31½	
Cdn Can A	100	$5⅜	5⅜	5⅜	— ⅛
CC Manag	300	$13¾	13	13½	+ ½
C Curtis	4300	125	125	125	
Cdn Equty	7270	11¼	10⅝	11¼	+ ⅛
CGE	400	$26¼	26¼	26½	+1⅝
CG Sec A	x11	$8½	8½	8½	
C Goldie	9500	$5½	5	5½	+ ⅛
C Hydro	2700	$17¾	17½	17⅝	+ ⅛
C Im B	12361	$21⅝	21⅜	21⅝	+ ⅛
CGOL	13309	$12	11⅝	11⅞	+ ⅛
C Ind Gas p	200	$28	27¾	27¾	+ ¼
CIL	305	$12⅜	12⅜	12⅜	+ ⅛
C Intrurb p	150	$8¾	8¾	8¾	+ ⅛
C Marconi	250	350	350	350	
CP Inve pr	4528	$25⅝	25	25	— ⅝
CP Inve w	4955	450	435	440	— 5
CPR	5028	$67	66¾	67	
CPR $3. pr	2000	$9¼	9⅛	9⅛	+ ⅛
Cdn Salt	200	$16⅜	16⅜	16⅜	— ⅛
Cdn Tire	1685	$31	30	31	+ 1
C Tj A	10579	$30¼	29⅜	29⅝	+ ⅛
C Utilies	50	$37⅛	37⅛	37⅛	
C Util w	1000	880	880	880	+ 5
C Vickers	200	11	10¾	11	
Cdn Wall	15	$100	100	100	+10
CWN Gas	600	17	15½	15½	—1¼
C Westing	1620	$15⅝	15¼	15½	+ ⅛
Canron	1110	$15¾	15½	15⅝	
Capit Div	2900	120	110	115	— 5
Cara	x100	$6½	6½	6½	
Carrier JD	1825	475	450	450	—35
Carrier w	100	250	250	250	—25
Cassidy L	300	360	350	350	—10
CDRH Ltd	100	490	490	490	—22
Chemcell	2410	495	480	480	—10
Chem 175 p	100	$20	20	20	— ⅛
Chrysler	641	$15½	15¾	15½	— ⅛
CHUM	100	450	450	450	— 5
CHUM B	350	17	6⅞	7	
Codville A	200	280	280	280	+10
Columbia	435	6	6	6	+ ⅛
Columbi p	100	$15¼	15¼	15¼	— ⅛
Cominco	6370	$23⅜	23½	23¾	— ⅛
C Holiday I	900	$9¼	9¼	9½	+ ⅛
Compr Ap	x56	$12¼	12¼	12¼	
Computel	28	$5⅝	5¾	5¾	
Comtech	8400	185	165	165	+ 5
Con Bath	1500	$9⅞	9⅞	9⅞	+ ⅛
Con Bath p	7695	$15¼	15	15¼	
Con Bath w	500	65	60	65	+ 5
Con Bldg	2900	180	170	175	+10
Con Bldg p	100	96	96	96	+ ¼
Con Textle	450	$16¼	15⅞	16	
Con Distrb	420	$18⅝	18½	18½	— ⅛
Cons Gas	1435	$19⅝	19⅜	19⅝	
Con Gas B	400	$98	98	98	— ⅛
Con Glass	100	$75⅛	73⅝	73⅝	— ⅜
Cooper C	x25	$10	10	10	
Corby vt	200	$24¼	24¼	24¼	+ ¼
Cornat Ind	4300	150	140	140	—10
Coronatn	100	150	150	150	
Coronin p	1300	180	180	180	
Cosmos	200	180	180	180	
Costain E	1200	$67⅛	6⅞	6⅞	+ ⅛
Crain R L	3800	$15⅞	15⅝	15⅝	+ ⅛
Crestbrk	500	$7¼	7	7	— ⅛
Crwn Life	60	$30½	30½	30½	
Crush Intl	6125	$18⅝	18	18⅛	+ ⅛
Cummings	500	$17	17	17	
Cygnus A	2051	$5¼	5	5	— ⅛
Cygnus B	603	$7	6¾	7	+ ⅛
Dawson D	400	$6⅝	6⅝	6⅝	
Debbid B p	x23	79	79	79	
Distl Seag	2985	$54	53¾	54	+ ¼
Doman I	x30	$8⅜	8⅜	8⅜	
Dome Pete	1040	$9	8⅞	9	+2¾
D Bridge	1826	$23	22⅝	22¾	— ⅛
Dofasco	9745	$25⅝	25	25⅛	
Dofasco p	1100	$76½	76½	76½	+ ½
Dom Glass	1000	$15	14⅝	14⅝	— ⅜
Dom Lime	800	$6⅞	6⅝	6⅞	+ ⅛
D. Scotish p	50	$31	31	31	
Dom Store	3390	$11⅜	11⅛	11⅛	
Domtar	7139	$14⅛	14	14⅛	
D Textile	2000	$15¼	15⅛	15¼	
Douglas L	1300	260	245	260	
Dover pr	200	$8¼	8⅛	8¼	+ ⅛
Dupont	855	$16	16	16	
Dusbane	500	$6¼	6¼	6¼	— ⅛
Dylex D A	1100	$5¼	5	5¼	
E-L Fin	5245	$8	7⅞	8	
E-L Fin w	2000	310	300	305	— 5
Electro ild	1750	$32⅞	31	32⅜	+1⅝
F—J					
Falcon	772	$146	146	146	+ ⅛
Fam Play	2780	$9⅝	9⅝	9⅝	+ ⅛
F Play w	1010	155	155	155	— 5
Fed Farm	2400	140	130	140	+10
Fed Grain	5800	$7¼	7¼	7¼	— ⅛
Fleet Mfg	400	125	120	125	+ 5
Fleetwd	200	$8⅛	8⅛	8⅛	+ ⅛
Ford USA	x20	$60½	60½	60½	
Ford Cnda	520	$85	83¾	85	+ 1
F Seasons	520	$12⅜	12⅜	12⅜	
FPE Pion	x50	$17	17	17	
Fraser	770	$20⅜	20⅛	20⅜	+1⅛
Freiman	500	450	450	450	
Galt Mi Irn	200	$8⅝	8½	8⅝	+ ⅛
Gaz Metr	1350	$5	4⅞	5	+20
Gaz ⅝ pr	25	$66	66	66	— 1
Gaz M 63w	200	$5¼	5	5	
Geh Baker	100	380	380	380	
Gen Distrb	300	$14⅜	14⅜	14½	
Gen Ind	30608	$16¼	15½	15¾	— ⅛
Glgmg pr	240	210	210	210	—15
Gllarco Dv	x125	$7⅝	7¼	7¼	
Gllance B	1725	385	375	375	—10
Glumin pr	x10	$17⅛	17⅛	17⅛	
Glmin 2p	175	$34	34	34	
Gmera R p	x3	$119	119	119	
Glglo-cn	200	480	480	480	
Glglo-c pr	700	$12⅜	12⅜	12⅜	— ⅛
Glg CT 4½	x20	$33	33	33	
Glg CT 285	x22	$34⅜	34⅜	34⅜	
Glg CT 313	1015	45	45	45	+ ⅛
Glquitaine	3375	$25	24½	24⅝	
Glrgs 260 p	100	$33½	33½	33½	— ½
Glrgus B pr	75	$34⅜	34½	34⅜	— ½
Glrgus C pr	375	$18	18	18	+ ⅛
Glsbestos	579	$35⅝	35½	35⅝	+ ⅛
Glco Ind	3100	$7⅜	7½	7⅜	— ⅛
Gll Sugar	2905	$7⅛	7¼	7⅛	+ ⅛
Gll Sug A	x15	$15⅜	15⅜	15⅜	
Gll Sug pr	x60	$62¼	62¼	62½	
Gll Sug w	400	215	215	215	+ 5
Guto Hard	300	$11¾	11¾	11¾	+ ⅛
Glhama	5200	29	28	29	+ 1
Glnk Mtl	7439	$15⅝	15½	15½	— ⅛
Glk Ns	11014	$24⅞	24⅝	24⅝	— ⅛
Glcan Gas	3400	100	100	100	
Glthrst p	400	$10⅜	10½	10⅜	— ⅛
Glaver L	950	$14⅜	14½	14⅜	+ ⅛
Glcker B p	550	$7⅜	7⅜	7⅜	— ⅛
Glll Canad	8865	$48⅝	48⅜	48½	+ ⅛
Glll A pr	1040	54	54	54	+ ⅛
Glock B	12550	465	450	460	+10
Glombrdier	1050	$14	13⅝	14	+ ⅛
Glovis Cor	9975	235	220	230	— 5
Glow Valy	2810	$16⅝	16	16⅛	— ⅛
Glowater	740	355	355	355	
Glramalea	3160	490	480	490	+ 5
Glrscn	11198	$17⅛	17¼	17⅛	+ ⅛
Glrdg Tank	x80	265	265	265	
Glr Am Brk	200	14	14	14	
Glc Sugar	190	$18	18	18	
Glc Phone	x24	$65	63	65	
Glcph 4½ p	z5	$64¼	64½	64½	
Glcph 4.84	x40	$18	17⅝	17⅝	
Glcph 5.15	x75	$7	7	7	
Glrinco	9285	85⅝	85	85	
Glruck B	100	$8	8	8	
Gludd Auto	1335	$7⅛	7½	7⅜	+ ⅛
Glurns	12420	$12¼	12¼	12⅜	+ ⅛
Glarnard	200	$5½	5½	5½	+ ⅛
Glanster R	2300	$14⅞	14⅝	14⅞	+ ⅛
Glank Mtl	7439	$15⅝	15½	15½	— ⅛
Glk Ns	11014	$24⅞	24⅝	24⅝	— ⅛
Glan Gas B	3400	100	100	100	
Glthrst p	400	$10⅜	10½	10⅜	— ⅛
Glaver L	950	$14⅜	14⅜	14⅜	+ ⅛
Glcker B p	550	$7⅜	7⅜	7⅜	— ⅛
Glll Canad	8865	$48⅝	48⅜	48½	+ ⅛
Glll A pr	1040	54	54	54	+ ⅛
Glock B	12550	465	450	460	+10
Glombrdier	1050	$14	13⅝	14	+ ⅛
Glovis Cor	9975	235	220	230	— 5
Glow Valy	2810	$16⅝	16	16⅛	— ⅛
Glowater	740	355	355	355	
Glramalea	3160	490	480	490	+ 5
Glrscn	11198	$17⅛	17¼	17⅛	+ ⅛
Glrdg Tank	x80	265	265	265	
Glr Am Brk	200	14	14	14	
Glc Sugar	190	$18	18	18	
Glc Phone	x24	$65	63	65	
Glcph 4½ p	z5	$64¼	64½	64½	
Glcph 4.84	x40	$18	17⅝	17⅝	
Glcph 5.15	x75	$7	7	7	
Glrinco	9285	85⅝	85	85	
Glruck B	100	$8	8	8	
Gludd Auto	1335	$7⅛	7½	7⅜	+ ⅛
Glurns	12420	$12¼	12¼	12⅜	+ ⅛
Glarnard	200	$5½	5½	5½	+ ⅛
H—L					
Hanster R	2300	$14⅞	14⅝	14⅞	+ ⅛
Hank Mtl	7439	$15⅝	15½	15½	— ⅛
Hk Ns	11014	$24⅞	24⅝	24⅝	— ⅛
Hlan Gas B	3400	100	100	100	
Hthrst p	400	$10⅜	10½	10⅜	— ⅛
Haver L	950	$14⅜	14⅜	14⅜	+ ⅛
Hcker B p	550	$7⅜	7⅜	7⅜	— ⅛
Hll Canad	8865	$48⅝	48⅜	48½	+ ⅛
Hll A pr	1040	54	54	54	+ ⅛
Hock B	12550	465	450	460	+10
Hombrdier	1050	$14	13⅝	14	+ ⅛
Hovis Cor	9975	235	220	230	— 5
How Valy	2810	$16⅝	16	16⅛	— ⅛
Howater	740	355	355	355	
Hramalea	3160	490	480	490	+ 5
Hrscn	11198	$17⅛	17¼	17⅛	+ ⅛
Hrdg Tank	x80	265	265	265	
Hr Am Brk	200	14	14	14	
Hc Sugar	190	$18	18	18	
Hc Phone	x24	$65	63	65	
Hcph 4½ p	z5	$64¼	64½	64½	
Hcph 4.84	x40	$18	17⅝	17⅝	
Hcph 5.15	x75	$7	7	7	
Hrinco	9285	85⅝	85	85	
Hruck B	100	$8	8	8	
Hudd Auto	1335	$7⅛	7½	7⅜	+ ⅛
Hurns	12420	$12¼	12¼	12⅜	+ ⅛
Harnard	200	$5½	5½	5½	+ ⅛

BUSINESS and FINANCE

Editor: G. S. Kent

United Asbestos

Consolidated income of United Asbestos Corp. Ltd., of Montreal, rose in 1970 to $5.44 million compared with $4.44 million in 1969, and despite doubled income taxes the net earnings rose $400,000 to $1.95 million.

The company reports before-tax income of $2.4 million, taxes of $359,500 and an extraordinary provision of $100,000 for possible investment losses.

Earnings per share amounted to 41.6 cents before the $100,000 extraordinary item, compared with 31.1 cents, or 39.6 cents vs. 31.1 cents after allowances.

Bethlehem

A majority interest in Frio Oil Ltd., of Calgary, has been obtained by Bethlehem Copper Corp. Ltd. to expand the latter's area of resource exploitation.

The move provides Frio with about $500,000 for petroleum exploration, and for Bethlehem it means 55 per cent interest in the oil company.

Frio is working in the first year of a three-year agreement with El Can Petroleum Co., wholly-owned by El Paso Natural Gas, which provides $125,000 a year toward Frio's overhead and up to $2 million annually for specific projects such as acquisition and drilling of property, in which Frio retains 20 per cent interest.

Thomson

Thomson Newspapers Ltd. reports net operating profits of $14.8 million for 1970, up about 24 per cent from $11.95 million the previous year.

Net sales were $114.94 million last year, an increase of about 9 per cent over $105 million during 1969.

Extraordinary income of $546,784 was realized in 1970 against $160,921 in 1969.

Ivaco

Ivaco Industries Ltd. reports net earnings of $2 million or 78 cents a share for the year-ended Dec. 31, 1970, compared with $1.6 million or 62 cents a share for the corresponding period in 1969.

These results do not include earnings from Sivaco Wire and Nail Co., which became a wholly-owned subsidiary Jan. 1, 1971.

United Equities

Vancouver-based United Equities Ltd. has taken a 25 per cent interest in a new 35-storey Calgary building, the International Hotel, which is affiliated with the Sands Motor Hotel in Vancouver and City Centre Motor Hotel, Winnipeg.

United also recently opened a 161-suite apartment high-rise on Haro Street, Vancouver, as part of its residential real estate holdings.

Cominco

Cominco Ltd. holds the right to take part in the next phases of development at its Rossland copper-silver-gold prospect optioned to Falaise Lake Mines Ltd.

Falaise has drilled six holes recently from the 450-foot level, made accessible by a 4,300-foot level at elevation 3,050 to drain old workings.

Favorable values were assayed from three of the drill cores and further testing is being done. Cominco, meanwhile, has men on the site to do a detailed geological and structural survey.

B.C. TEL BRITISH COLUMBIA TELEPHONE COMPANY

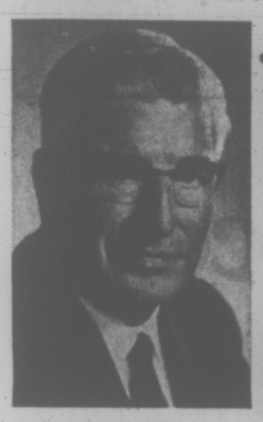

A. M. McGAVIN

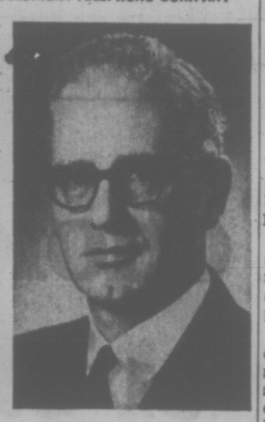

G. H. D. HOBBS

G. H. D. Hobbs and A. M. McGavin, both of Vancouver, were elected to the Board of Directors of the British Columbia Telephone Company at the Annual Meeting of Shareholders in Vancouver on March 11, 1971.

Mr. Hobbs, born and raised in Vancouver, is Chairman of Western Canada Steel Limited. He also is Vice-President, Pacific Region, Cominco Ltd. and a Director of several other companies in Canada.

Mr. McGavin, born in Scotland, is President of McGavin ToastMaster Ltd. and Chancellor of the University of British Columbia. He also is a Director of the Royal Trust Company and several other Canadian companies.

Re-elected as Directors of B.C. Telephone are J. Ernest Richardson, the Company's President and Chief Executive Officer; Harry M. Boyce, Victor F. MacLean, John A. McMahon and Winfield S. Pipes, all of Vancouver; Richard B. Wilson of Victoria; and James J. Clerkin, Jr., Theodore S. Gary and Donald C. Power, all of New York.

Directors elected Mr. Richardson to the additional office of Chairman to succeed Cyrus H. McLean whose retirement from the Board was announced at the shareholder meeting. Mr. McLean had been a Director since 1952 and Chairman since 1963.

Burns Heads Great-West; Income Down

WINNIPEG (CP) — James W. Burns Wednesday was elected president of Great-West Life Assurance Co., succeeding D. E. Kilgour who retired.

Burns, 41, joined the company in 1953 and served in the marketing division until his appointment as executive vice-president last December.

In his final report as president, Kilgour told the annual meeting that both individual mortality and health insurance experience were unfavorable last year and there is good reason to believe 1971 should bring a more favorable result.

He added that "each of the major factors which contribute to earnings — expenses, investment return, mortality and health experience — is in a promising position compared to 1970."

"It is, of course, entirely unwelcome and frustrating to report a lower rate of return on investments of 5.81 per cent compared to 5.94 per cent in 1969, particularly in a year when interest rates were at the highest level of modern times.

"However, we have now assimilated the full load of the much-slower-than-anticipated earnings of a large Montreal real estate investment and from here on it should make increasingly important additions to our investment income."

Tax Tips

Tax Tips, a daily feature in the Times, is prepared by the Victoria District Office, National Revenue, Taxation. For additional information on preparation of your income tax return, write to the Victoria office of National Revenue, Taxation.

Q. I had a grain storage building constructed on my farm this year. What rate of depreciation can I claim on my income tax?

A. There are special depreciation rates on grain storage buildings constructed in 1970. Consult your Farmer's and Fisherman's Guide for further information.

Q. What receipts or certificates must I enclose with my income tax form when claiming my tuition fees?

A. You should ask the education institution you attended for the special receipt or certificate approved for income tax purposes. If, because you are claiming tution expenses for the calendar year rather than for the academic year, your claim does not equal the amount shown on this certificate, specify the portion of the amount on the certiciate that you are claiming for the calendar year, and the amount covered by the certificate for the immediately preceding period.

Q. I am now receiving the old age security pension. Must I include this pension money as part of my income on my income tax return?

A. Yes. Both the old age security pension and the supplement are taxable and must be included as income on your income tax return.

Q. I am divorced and receive alimony payments from my former husband. Do I have to report these payemnts as income on my tax return, and if so, where on the return do I enter the amount?

A. Yes, these payments must be reported as income. Enter the total received in the year on the line for "Other income" on your return.

Q. My wife is working and earned over $1,250 in 1969. I know I can't claim the married exemption of $1,000 on my income tax form on her behalf, but can I claim this $1,000 on behalf of our child instead?

A. No. The $1,000 exemption for support of a child may only be claimed by a person who is not married or if married, is separted from and not supporting his wife.

Q. My employer provides me with board and lodging. On my T4 slip there is a sum entered as taxable benefits. Would this be the dollar value of my board and logding? If so, do I have to include this as part of my taxable income?

A. Yes, if your board and lodging is provided as part of your salary, and no deductions have been made from your salary by your employer to cover the cost of board and lodging, you would include this amount as part of your taxable income. However, it has already been included in the "total earnings" on your T4 slip so you do not have to add it on again.

Q. I have been advised by one of my workers that he considers himself to be an employee and that I am, therefore, required to make deductions from his pay for Canada Pension Plan and to make employer's contributions. I do not agree with him. What action should I take?

A. You should contract the Canada Pension Plan Officer at the nearest District Taxation Office and request a ruling as to whether the worker is an employee or self-employed.

Q. When filing tax returns are commercial reserves and elevator deductions to be reported as income for the year they were paid out to a farmer?

A. Normally these will have been reported in the year when credited to his account, and would therefore not be actually received. included in his income when

INTERIM LISTINGS

WEDNESDAY

	Bid	Ask		Bid	Ask
Aabro	13	15	Imp wt	3	——
Achern	14	18	Jackpot	18	24
Alskon M	17	18	Javelin	130	138
Altair	10½	12	Juniper	15	17
Aivija	11	12	Keigin	10	21
Amai R	8	9	Kelver	31	42
Amber R	45	47	Komo Ex	12	15
Anchor	24	32	Larong	8	18
Anglo B	35	37	Lew Riv	33½	35
Anglo W	16	19	Low Val	8	12
Aquamar	9	11½	Lucky S	10	——
Arcadia	21	——	Manor	32	33½
Athena	70	——	Mariex	71	72
Babine I	30	35	Meteor	15	——
Bonnet	25	28	Midnite	7	10
Bwater	64	67	Moi Mac	10½	12
Bufalo	30	33	Moly W	7	——
Bilon M	55	58	Mnarch	11	15
Bringt	90	93	Mtana	14	16
Calix	9	10	Moreby	22	23½
Clmrk I	40	50	Morooco	18	20
Crdwel	70	76	N G Str	——	58
Carolin	50	52	Newsm	170	180
Centex	20	22	Nor Isl	52	54
Cparal	15	16	Ortega	15	16
Cinola	13	15	P N Ofls	16	20
Citex	9	11	Payet R	——	25
Cveland	7	8	Payco	12½	13½
Condor	16	18	Rackia	——	15
Concord	——	16	Rayor	48	53
Conoco S	30	40	Reco	20	26
C Queen	14	18	Red Met	6	——
Cosmic	66	70	Rchwd	285	300
C Silve	35	50	Rmrck	20	28
Dalex	18	19	Rocket	6	13
Dkhwk	25	28	St Mary	43	44
Darsi	16½	20	Samsn M	07	08
David	40	45	S Jacinto	10	11
D Kirk	2	25	Seton L	29	30½
Demsey	30	33	Sheba	21	31
Donna	14	15	Shwnex	25	35
Dorita	36	45	Sherr L	——	11
Dynmo	22	25	Simonac	45	46
Eagle R	48	49	Silvcup	05	——
Echo B	35	40	Slv Sprng	65	——
Emper	28	30	Solomon	35	36
Equat R	——	15	Spa M	09	——
Fairbrn	6	9	Spetro	24	25
Fawn B	9	10	Speulat	49	50
Fed M	87	88	Spenbo	12	16
G Mines	20	25	Steiako	32	36
Gt Met	20	21	Sunrise	15	16
Gtbex	83	94	Swim L	——	17
G Copper	15	18	Taneloy	11	15
Glenlyn	20	25	Tcknol	33	——
Gold G	20	23	Toply C	24	25
G Slave	18	20	Trs Col	34	37
Grenme	16	17	Troy Slv	36	40
Gulf T	——	30	Tyee L	38	45
Han Gold	10	23	Univex	66	70
Hertz In	41	47	Univ Pt	14	19
Hi Merc	15	28	Vargas	25	——
Hi Valy	16	17	Vasilde	08	12
Hiberg	12¼	15½	Whips	25	30
Hub Min	15	25	White R	18	20
Ht Basin	13	18	Whitesl	20	25
Imp Met	20½	21½	Wolast L	44	47
			Yreka	20	30

Calgary Stocks

WEDNESDAY

INDUSTRIALS

Stock	Sales	High	Low	Close	Net Ch'ge
Edm Cons	200	500	500	500	+25
Liberty	3750	92	90	90	—2
Yukon P	20000	42	39	39	—1
OILS					
Acroil	2000	85	85	85	—1
Amalta	4000	27	24	24	—3
Anaconda	1500	35	35	35	—6
Hidrogas	1000	85	85	85	—5
Lassiter	24500	52	48	48	—3
Madison	6200	33	30	33	+1
Maverick	3500	28½	27	27	
N Gatewy	1000	11	11	11	—3
New York	4450	55	55	55	
Nitracell	3000	68	67	67	+9
N Conti	2000	2⅛	2⅛	2⅛	+ ⅛
Pascar	9500	5	5	5	
Petromns	4500	21	20	20	—1
Richmans	500	50	50	50	—20
W Warner	1500	41	40	40	—3
MINES					
Admiral	3800	100	88	88	—12
Andacollo	2000	6	6	6	—4
Duke	30500	75	71	75	
Flin Flon	1000	20	20	20	—5
Jodee	1000	5	5	5	+ ⅛
Matrix	1200	40	40	40	—5
Rexdale	9500	22	20	21	+2
Studer	2000	27	27	27	—3
Trs Yukon	23000	9	9	9	+3

Commodities

WEDNESDAY

Prices of selected commodities Wednesday:

	Open	High	Low	Close
Copper—New York (per lb.)				
March	53.70	53.70	52.80	53.20
May	54.05	54.05	53.00	53.65
July	54.50	54.50	53.50	54.05
Lumber—Chicago (per 1,000 bd. ft.)				
May	104.50	106.30	104.30	106.50
July	107.00	108.60	107.00	108.50
Sept.	108.00	111.00	108.00	111.00
Pork Bellies—Chicago (per lb.)				
March	26.95	28.25	26.95	28.20
May	27.15	28.30	27.15	28.25
July	27.50	28.37	27.50	28.60
Silver—New York (per ounce)				
March	167.80	168.30	166.90	168.40
May	169.10	169.90	168.00	169.40
July	171.30	171.90	170.20	171.70
Plywood—Chicago (per 1,000 sq. ft.)				
March	96.00	98.20	95.40	97.70
May	98.70	100.70	97.50	100.00
July	102.00	103.90	100.50	102.90
Sept.	102.30	103.70	100.90	103.30
Nov.	102.50	103.90	100.90	103.40

London Metals

WEDNESDAY

In pounds sterling per metric ton.

	Close		Prev. Close	
Copper—Wire Bars				
Spot	480	481	485	485½
Forward	480	481	494	494½
Tin—				
Spot	1473	1475	1471	1473
Forward	1477	1478	1475	1477
Sales 495 tons.				
Lead—				
Spot	111	111¼	111½	112
Forward	112¼	112½	112½	113⅝
Sales 4,200 tons.				
Zinc—				
Spot	119	120	119	119¼
Forward	119½	120	119½	120
Sales 875 tons.				

"THE GLEN ALDEN"
1146 View St.
The Condominium with a Difference
OPEN HOUSE
Mon. thru Sat., 1 to 5 p.m.
Call our specialists to view by appointment.
Carefree luxury living. Large 2 bedroom suites. Sauna, laundry room, covered parking, low monthly assessment.
BLOCK BROS. REALTY LTD.
3636 Shelbourne St.
477-1341

It's back
POOR BOY LUNCHEON
(Self-Serve 12 'til 2)
Choice of hot plate and Beverage.
99c
McPHERSON
Seafood and Steakhouse
Centennial Square 386-4705

ALONE?
Do You Need
BUS SERVICE
Bus across the street every 20 minutes.
ONE-BEDROOM SUITE
Select yours from 4 different floor plans.
ONE-ACRE GARDEN
Private, for use of owners only.
SECURE CONDOMINIUM LIVING
Controlled entry, quiet Oak Bay area, well lighted streets.
PRICES FROM $15,600
Monthly assessments less than $30,000 per month.
For Personal Appointment to View:
OAK BAY TOWERS
CONDOMINIUM APTS.
Call D. G. WHYTE
598-3321
Mears Oak Bay REALTY Ltd.
"Victoria's Leading Condominium Brokers"
2188 OAK BAY AVE.

ESSO CAR CLINIC
SPRING CHECK-UP
HERE'S WHAT WE DO
... Specially trained experts examine your car electronically. They perform over 200 tests on all systems, including a 60 m.p.h. spin on the dynamometer; a unique device that simulates actual road conditions. They will then give you a written diagnosis on their complete findings, pointing out any areas of possible concern.
TAKE YOUR CAR IN—TODAY! OVER 200 TESTS PERFORMED
$4.95 FOR 10 DAYS ONLY
KNOWING IS BETTER THAN NOT KNOWING.
IMPERIAL CENTRE
CREDIT. Put it on your Esso Credit Card. Then choose the Esso payment plan that suits you best.
Esso
Phone 592-2455
Hillside and Shelbourne

Low Cost 2nd Mortgages
Get cash fast for house repairs, a new car, vacations, or any other good reason.

You Borrow	Term in Months	Monthly Payment As Low As
$2,000	60	$ 50.10
$3,500	84	$ 72.26
$5,000	84	$103.23

Larger amounts up to $50,000 available.
All payments based on 18% per annum, amortized over term as shown above.
WHY OUR PLAN IS BEST:
NO BONUS CHARGE OR HIDDEN FEES: With the Associates, you get a mortgage agreement that is crystal clear. No bonus or hidden fees are ever charged. Normal brokerage, appraisal and legal fees are deducted from face amount. Prepayment privileges. Confidential arrangements.
SPEEDY SERVICE: Just tell us your needs and we'll set up a plan for you immediately.
ASSOCIATES REALTY CREDIT LIMITED
THE ASSOCIATES
201 — 895 Fort Street
Phone 388-5495
17 Cadillac Avenue
Phone 385-6725

D & D TIRE
"BONUS DAY" SPECIALS
"RADIAL" PLY TIRES
205 - 14" and 205 - 15"
ONLY $39.95 Each Exchange
BOAT TRAILER TIRES
480 — 400 — 8 — 4-ply Nylons
$9.95 Each
Tubes to fit above. Each 3.00
TUBELESS—NYLON TIRES
550 x 12 — 600 x 13 — 560 x 15
$16.95 Each Exchange
ALL TIRES . . . THIS SALE INSTALLED
FREE
There's More for You Downtown!
Wheelbarrow Special
TIRE + TUBE
WHEEL + AXLE
Complete Assembly
ONLY $13.95
WHEEL BALANCING
$1.69
Per Wheel — Includes Weights — This Sale Only
CHARGEX OR PAY DAY TERMS
BATTERY BOOSTER CABLES
8-foot long.
2.29 a set.
D & D TIRE
1620 BLANSHARD ST. 382-7283

Hospital Fiscal Year Ends in Small Surplus

Despite stress from budget restraints Royal Jubilee Hospital ended last year with a small surplus, the first in several years, the annual meeting was told Wednesday night.

Board chairman David Lawson said the operating surplus, $20,989 on a budget of just under $12 million, reflects tremendous credit on all employees.

"It has called for great ingenuity, much hard work and a determination to maintain the hospital's fine reputation for quality of care despite economic uncertainty," he said.

When the hospital's share of private and semi-private room differentials is taken into account, the surplus is $81,315, said honorary treasurer W. H. Armstrong.

'LITTLE RELIEF'

The operating deficit last year was about $94,000.

Armstrong warned there is little relief in sight from stresses imposed by economies.

"As yet we have no indication from government what they will or will not be able to accept of our 1971 costs and, in addition, the working day has been further shortened so that all staff now work 37½ hours a week."

Since the end of 1969, newly negotiated work hours have meant the equivalent of losing 84 staff members "... and it does not appear possible to absorb it without increasing staff or some reduction in standards of patient care."

NO EXTRA BEDS

Dr. J. R. LeHuquet, the hospital chief of medical staff, said even with accelerated planning it is obvious there aren't going to be any extra beds for several years.

Pressure must be maintained on the provincial government for more intermediate and extended care facilities, he said.

Some highlights from the annual report:

- Jubilee's operating expenses last year totalled $11,933,765 in contrast to $9,839,884 in 1969.
- The provincial government's hospital insurance produced 85.2 per cent of the hospital's operating income; 5 per cent came from self-paying patients; 4.9 per cent from out patients and 4.9 per cent from other sources.
- Close to $4 out of $5 the hospital spent to operate went to salaries (78.5 per cent); 6.4 per cent to drugs, medical and surgical costs; 2.8 per cent for food and 12.3 per cent for all other expenses.
- Over 4,000 patients last year were handled through the hospital's day care operation (a program which sees patients admitted and discharged the same day). The annual report says Jubilee continues to lead the province in day care surgery.
- There were 20,742 patients admitted to the hospital last year, up 1,625 from 1969. They stayed an average of 10.1 days, down from the average stay of 10.6 days the previous year.
- A total of 14,208 operations were performed in 1970, up 1,038 from the year before.
- Newborn at the hospital totalled 1,659, reversing four years of increases. The total in 1969 was 1,737.
- There were 653 male sterilization operations performed in 1970 (303 in 1969) and 358 female sterilizations (168 in 1969).

The number of theraputic abortions rose to 149 last year from 17 in 1969.

RECORDER OF DEEDS HAS CHAUFFEURED CAR

WASHINGTON (UP) — The District of Columbia government was chided Tuesday by Sen. Daniel K. Inouye (D-Hawaii) for maintaining a fleet of 493 cars — 23 of them equipped with chauffeurs for various city officials.

"Very frankly, I find it extremely difficult to convince myself that there are 23 different individuals in the D.C. government so important that they need chauffeur-driven limousines," Inouye said.

The limousine-riding officials, Inouye was told during the hearings of the D.C. budget before his Senate appropriations subcommittee, range from the mayor and city council chairman to the recorder of deeds and director of civil defence.

Motorcycle Ban Recommended

Motorcycles will be banned from Mount Douglas Park if Victoria council accepts a recommendation issued Wednesday by the park committee.

The decision followed a petition from 47 residents of the Montclair Park subdivision, who see the park as a place "to enjoy peace and quiet, breathe fresh air, and get away from the noise and crowd ..."

The recommendation came from the Victoria-Saanich Mount Douglas Park Committee which oversees the city-owned park in Saanich.

NOEL OPPOSED

Only chairman Ald. Sandy Noel argued for retaining the use of part of the park for motorcyclists, many of them apparently minors who use "mini-cycles" needing no motor vehicle licences.

The decision would have to be formalized by enacting a bylaw in Victoria.

The committee was warned by several municipal officials that if the cyclists were banned from the park, they would either break the law or move elsewhere, and thus banning them would not solve the problem.

"It would be very short-sighted," said Saanich police chief Bert Pearson, to take away the places the mini-bikes operate in.

Pearson said sales of the cycles are increasing, and "there must be a place to use them somewhere."

Victoria parks director Cliff Bate said he doubts that rules prohibiting the use of the bikes would be fully effective.

The ban would not apply to Churchill Drive, which leads to the park mountain summit. Nor would it effect hill climbs which would continue under special permit.

Ald. Hugh Ramsay said he could not see the logic in the argument that the cities are obliged to provide space for the cyclists. He joined Aldermen Allan Newberry, Leslie Passmore of Saanich and Ove Witt of Victoria in opposing the use of cycles in the park.

Easy rider

CN's daily Super Continental. Vancouver to Toronto and Montreal

See the country CN style. On the Super Continental, everything's conveniently taken care of, for you. Sit back and relax. Enjoy good food, good times. Comfortable accommodations. The great Canadian countryside rolling by your picture window. Kiddies' Hours. Bingo. And of course, savings. With Red Bargain fares, Family, Youth and Group discounts.
So come see Canada the way CN's Super Continental shows it. Beautifully. Call your Travel Agent or CN Passenger Sales Office.

Sample one-way coach fares on Red Bargain Days.

Victoria - Winnipeg	$31.00
Victoria - Toronto	$53.00
Victoria - Montreal (from Vancouver)	$55.00

CN

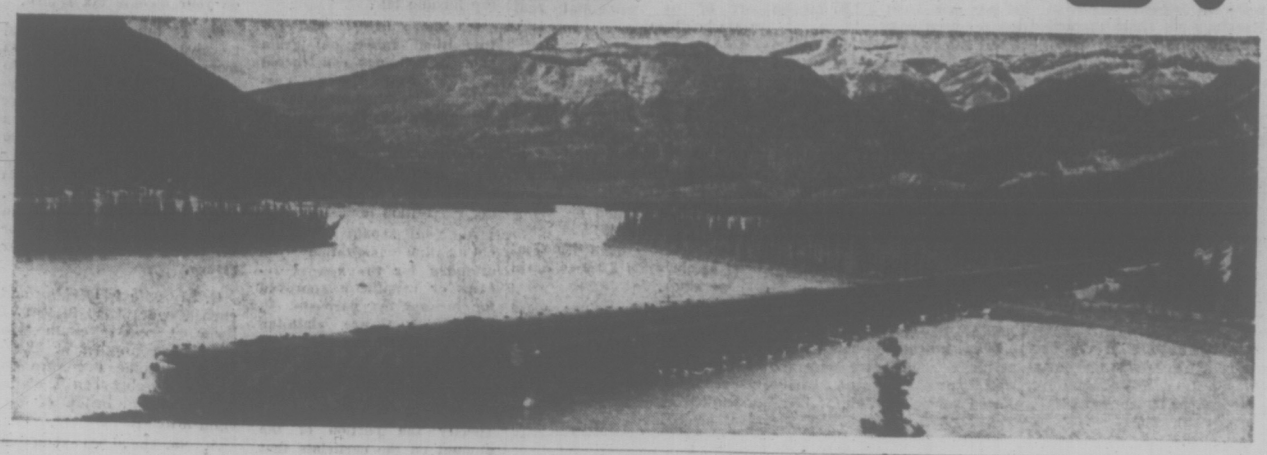

MAKE CLASSIFIED A READING HABIT
THE MAJOR MARKET FOR MANY MINI ITEMS

There's a new world of choice at your Pontiac dealer's.

New luxury Grand Ville models.

People who prefer their Pontiacs big can now go bigger than ever—and enjoy sumptuous comfort and luxury—in an all-new 126-inch wheelbase Grand Ville series. Choose a Hardtop Coupe, Four-Door Hardtop or Convertible.

Exclusive Grande Ville features include a formal roof line, simulated Carpathian Elm Burl instrument panel trim and a 455-4 V8 engine.

Newly-styled Grand Prix.

If your style is to set trends rather than follow them, Grand Prix offers a unique opportunity.

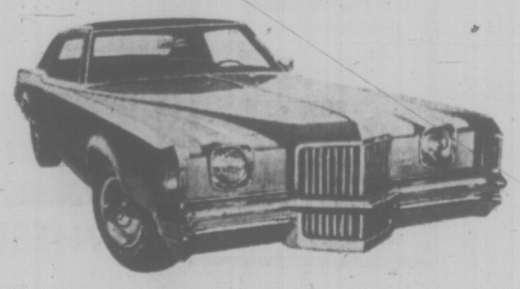

Pontiac's personal luxury car advances to a new high in distinctive design. And in classic value.

New Parisienne Brougham models.

The popular Parisienne name takes on "Brougham" prestige for an extra measure of Pontiac luxury at a practical price. A grille centre section that will never rust—*plus* smart body paint stripes. Molded foam front seats—*plus* extra foam comfort in the rear.

And "Brougham" means a special choice of interiors *plus* the look of Castillian leather on the dash. Pontiac has always been a *step-up* car. Parisienne Brougham is a new step-up Pontiac! Choose a Two-Door or Four-Door Hardtop or Four-Door Sedan.

New economy T-37 Series in trim-size Pontiac lineup.

To many people, the biggest Pontiac news comes in a smaller package—trim-size T-37 coupe, sedan and hardtop. Pontiac's lowest-priced intermediates are true Wide-Track Pontiacs with steel Side-Guard door beams, steel bulkhead in the trunk and very sporty performance. All Pontiac engines have been designed to operate efficiently, and with lower exhaust emissions, on no-lead, low-lead or regular fuels. In addition to T-37, you'll also want to check out Pontiac's trim-priced LeMans and LeMans Sport!

The sports centre keeps growing.

Sport fans continue to choose Pontiac road cars for the action they insist on—along with the comfort Pontiac stands for. They have even more reasons to keep the faith in '71.

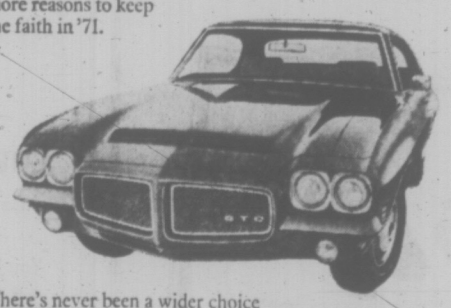

There's never been a wider choice of great performers. Even for Pontiac. GTO, of course, is the one that instantly communicates just how choosy you are. And there are the Firebirds! Great Pontiacs like Trans Am, the three Formulas, Esprit, the luxury Firebird, and our "basic" Firebird that makes sport a thrifty proposition.

New Grand Safari Wagon with disappearing tailgate.

"Now you see it, now you don't." All six full-size Pontiac wagons have the tailgate story of the year.

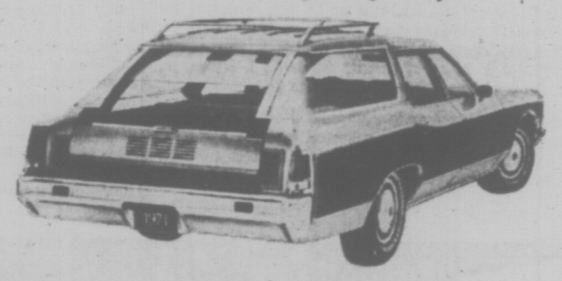

This just may be your year to choose a station wagon. Pontiac's big wagons are making a lot of converts. There are a couple of trim-size Pontiac wagons making their own news, too. But, whatever your interest, if it comes on wheels, it comes *newer* at your Pontiac dealer's. New choices, new features, new luxury, new sizes. And, above all, new Pontiac value!

Some of the equipment illustrated or described is optional at extra cost.

Here's Pontiac's box score on series selection and wheelbases.

Grand Prix	118"
Grand Ville	126"
Grand Safari (station wagons)	127"
Bonneville	126"
Parisienne Brougham	123½"
Safari (station wagons)	127"
Catalina	123½"
Laurentian (station wagons)	127"
Laurentian	123½"
GTO	112"
LeMans Sport (4-door models)	116"
LeMans Sport (2-door models)	112"
LeMans (station wagons)	116"
LeMans (4-door models)	116"
LeMans (2-door models)	112"
T-37 (4-door models)	116"
T-37 (2-door models)	112"
Firebird	108"

'71 Pontiac: Not even Pontiac has been this new before. GM MARK OF EXCELLENCE

Saturday, March 20 on the CTV network station in your area, WIDE WORLD OF SPORTS presents THE PONTIAC CUP. Tune in and turn on with Canada's top amateur skiers.

PS-7710

Healthy Heart Formula Given

By PAT ROMANO

BOSTON (Reuter) — World famous heart specialist Dr. Paul Dudley White, 84, who has resumed work only weeks after suffering a mild cardiac attack, gives this recipe for a healthy heart: "Keep active all through life, don't gain a pound in weight after 22—and don't smoke."

Dr. White, who treated the late President Eisenhower, also stressed the importance of getting to hospital as quickly as possible after an attack, before the heart muscles suffer permanent damage.

Dr. White, who lives in Boston, believes one of the main reasons why he recovered so quickly from his attack in December is that he telephoned for a doctor immediately and was in a hospital coronary care unit within an hour.

He believes more attention should be focused on fighting heart disease, rather than on transplants.

"The big priority is to prevent the disease," he said.

Despite his heart attack, Dr. White dispelled reports that he now must sharply curtail his physical activities.

He commented: "I've been behaving probably a little better. I work eight hours a day in my office, instead of 10, and I don't run. I may ski . . . but, I'll ski very gently, this year."

He still rides a bicycle. Too many people, he said, rely too heavily on motor cars, even when they have to go to the corner grocery store.

He advocates more walking and suggests people park their cars farther away from their offices so they can walk more.

"You've got to fit exercise into your daily life," he says. "Walk up the stairs, unless there are too many flights, instead of taking the elevator."

TOBACCO IS TERRIBLE

Turning to cigarette smoking, Dr. White cautioned: "Tobacco is terrible. We know that it can cause cancer of the lungs."

Noting that the lung is part of the heart," Dr. White pointed out that smoking "also gives rise to carbon monoxide, and that displaces oxygen."

"A person who already has a little heart disease needs all the oxygen he can get."

To be overweight, Dr. White said, does not help keep a human heart healthy. Advising activity, keeping the weight down and no smoking, Dr. White added: "Then it doesn't matter how hard you work."

"Hard work never killed a healthy man."

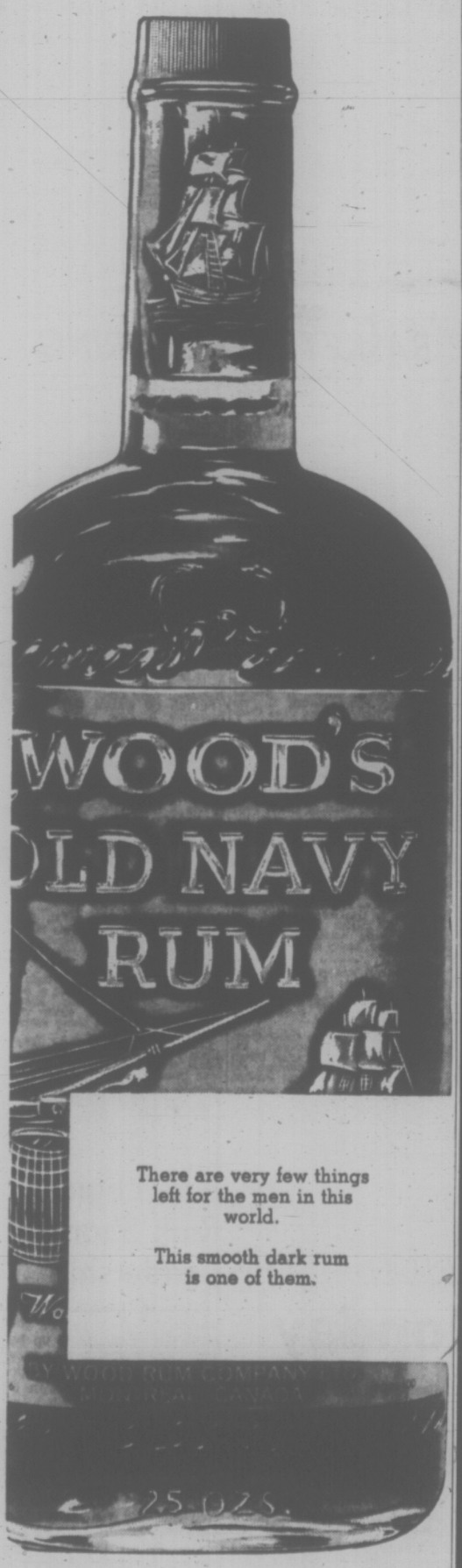

There are very few things left for the men in this world.

This smooth dark rum is one of them.

This advertisement is not published or displayed by the Liquor Control Board or by the Government of British Columbia.

Woolco

Setting the Scene for Spring

The "NOW" WOW LOOK! Young Men's Sport Shirts

This fashion leader is styled with a tunic top, plain body with striped sleeves and collar. It can be worn outside the trousers with the matching belt, or inside without the belt. Distinctively styled shirt features a three-button cuff and semi-bell full sleeve. In smart tones of navy, gold, red. S.M.L.

Also Available with plain body and flower print sleeves; matching belt in black, blue.

Your Choice 6.93 each

ANOTHER GREAT WOOLCO BUY • BONUS VALUE • ANOTHER GREAT WOOLCO BUY

SAVE $4

MEN'S PERMANENT PRESS DRESS SLACKS

Regular Woolco Price 8.97

4.97 pair

We made a special purchase of these handsome, practical slacks. Tailored in a durable blend of 55% polyester, 45% viscose . . . never need ironing! Men's Executive fit, ¼" top pocket, 2 back pockets, belt loops, curtain waistband and plain bottoms. In brown, grey, blue, charcoal. Sizes 30 to 44.

LOW PRICED BOYS' WEAR

Boys' Jacket

He'll get performance plus from this poplin "breaker. Snug knit waistband and cuffs. Brown, beige, navy. Racer sleeve stripe. Size 8-16. Each 4.88

Terrycloth Knit Shirts

Washable, 100% cotton Terrycloth shirt has a smart crew neck, and vertical stripes in assorted colours to give him that "ready to move" look. Short sleeves. In assorted spring shades. Sizes S.M.L.XL. Each 1.93

Pebble Tarp Slacks

Tailored in 100% cotton in his choice of multi-stripe with white grounds or tarp track stripes with light grey ground. Wide bottom flares, all round loops; western style pockets. Assorted shades. 8-18. Each 3.97

Boys' Casual Slacks

The "G.T." flare has everything going for it. Tailored in 100% cotton twill. Superb double stitch workmanship with all round belt loop styling. Western style front pockets and ticket pocket. Flare bottoms that accent the colors of blue, green, brass, brown. Sizes 10 to 16. Pair 2.97

OPEN MONDAY TO FRIDAY 10 A.M. TO 10 P.M. AND SATURDAY 9 A.M. TO 10 P.M.

Personal Shopping Only Please!

Boy's Nylon Shells
Zipper closure. Plain shades. Sizes 8 to 18.
2.88

Men's Polyester Knit Dress Pants
Plain shades. Sizes 28 to 36.
12.88

Shop Early While Quantities Last!

TOWN AND COUNTRY SHOPPING CENTRE, DOUGLAS ST. AND SAANICH

LIONS CONSIDERING DEAL

Young for Jackson?

OTTAWA (CP) — British Columbia Lions have agreed to consider trading their star running back Jim Young to Ottawa Rough Riders in return for retired quarterback Russ Jackson.

Ottawa general manager Frank Clair said today he has been officially informed the Lions are willing to talk about the deal but he added that other details have yet to be worked out.

This is considered a big break in negotiations that have been deadlocked for several months.

Negotiations are far from over," said Clair, "there are other players involved, but I can't name them."

The Lions had previously maintained they would not trade Young, and Ottawa had been equally insistent they would make no deal for Jackson unless Young was included.

JIM YOUNG

BILL WALKER

It's post-fight time, not only here, but all over the country, and in Europe, too. And if boxing fans are wondering if they will get a chance to see Muhammad Ali and Joe Frazier in action against each other again, so are the promoters. The bidding has begun.

A rematch has to come off, and would be an instant sellout. If there was nothing like the first one for world-wide interest, think what the second would bring.

Ali already has said he is willing to find out if he really got beaten up the first time. Frazier replied he might go along with the idea, and do it again, but his manager indicated otherwise. Yank Durham has told the champion he should pack it up, and quit while he is away ahead.

In Durham's view, Frazier now has done precisely what he set out to do. He doesn't need the money, either, and has more than enough to get by on. So why tempt fate, or give Ali a chance to get his second wind? Besides, Frazier said after his victory last week "I would like to live a little." There is no doubt he has earned that choice.

But what of the promoters? There's no way they are going to let the matter rest. Jack Kent Cooke, who bankrolled the deal put to him by Joe Perenchio, and got closed-circuit TV rights in exchange for a $2.5 million guarantee to each fighter, will demand more. He wants his first winner at the box office in this sport to be followed immediately by another.

●

The total take from Monday's venture has not been announced. But it is certain that Cooke and Perenchio made a few dollars. Say about $10 million between them. They also own a little gimmick called a rider which was contained in the contract for the first bout between Frazier and Ali. They get first crack at the rematch. This would put the next bout in the Fabulous Forum in Los Angeles. This is the house that Cooke built. It all adds up.

Now the question is: Would Los Angeles respond as well for the fight and also for closed-circuit TV as did New York? Madison Square Garden promoter Teddy Brenner will dispute the issue. He will point out that it was the managements of Frazier and Ali who decreed that last week's title bout be held in New York. And why should they change their minds about the site of a rematch?

However, it appears right now Cooke's hand will be raised in victory. Besides, he's got a fistful of money.

Speaking of fists, another burning question which remains is: Was this the real Ali who fought Frazier? Certainly he wasn't the dancing master he once was. Although he started out on tip-toe, he spent most of the rest of the night flat-footed with his back against the ropes. He had lost his bounce, and couldn't hold off Frazier, either.

●

Frazier, on the other hand, knew he had been in a battle. He wouldn't allow himself to be photographed on Tuesday, the day after the bout. He had a swollen jaw and knots over both his eyes. He didn't want people to see him that way — not as a champion. Ali, if not the Cassius Clay of old, had punished him severely. His face showed it. And he hasn't been seen around in public since then either.

There are always such afterthoughts, such as: Would Ali fight a different fight the next time? What had he learned in defeat besides the fact that Frazier could hit, and was difficult to discourage?

One thing was evident to Ali. Frazier was outside his sphere of symbolism. Ali's attempts at psyching his foe didn't work. Unlike his bouts against lesser men, Ali couldn't make his jibes at Frazier stand up. Frazier had more on his mind, better equipment, and even psyched Ali in return.

In another go-round, Frazier would have no alternative than to fight the same way. It is the only method he knows. Whatever he took from Ali the last time, he ended up by giving better in return. It wasn't Ali's courage that faltered, finally. It was time. The 3½ years in exile had exacted its toll.

Still, it would appear that if Ali is not yet convinced that Frazier is the better man, he will get another chance to find out. For Frazier, there will be no opportunity to say "no." Not after the promoters get through telling him what a fine champion he is. Besides, think what they can do for him. After a second record gate, he could really afford "to live a little." A lot.

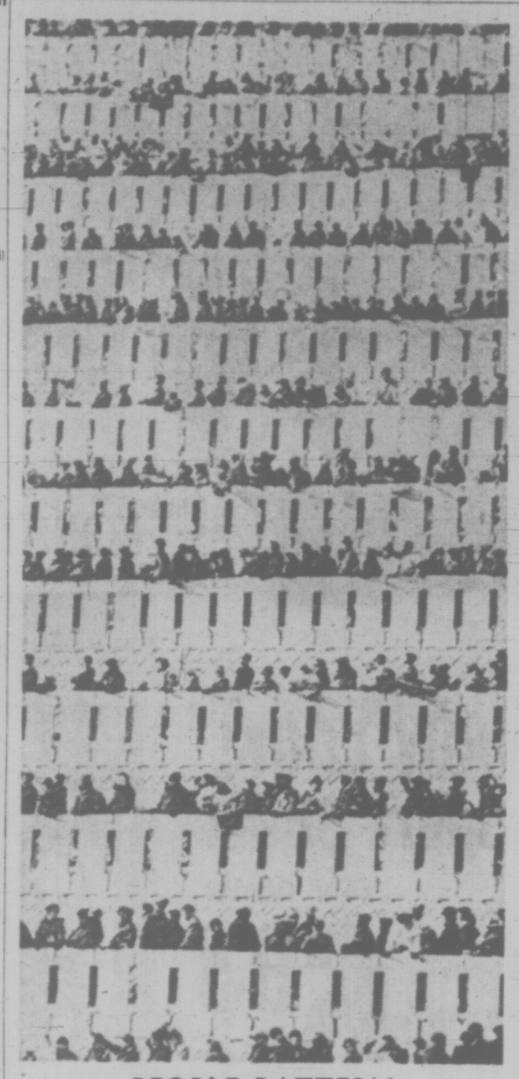

PEOPLE PATTERN

Standing spectators form a people pattern as they watch skiers at Okura's 90-metre jump in Sapporo, Japan. Stadium will be used for 1972 Winter Olympics. (AP Wirephoto)

Gain in Fame For Cudworth

By The Canadian Press

Cudworth, Sask., hasn't rated much interest nationally in a long time—if ever.

But two of that prairie community's native sons have been keeping it prominent in recent months, particularly around the National Hockey League centres.

Orland Kurtenbach has been most noticeable as the hard-nosed centre and captain of Vancouver Canucks.

But Gerry Ehman has been getting his licks in as one of the steadier workhorses for the lowly California Golden Seals.

The 38-year-old right winger, considered washed up by most NHL clubs before expansion, fired two goals Wednesday night as the Seals delivered Pittsburgh Penguins' playoff hopes a blow with a 5-2 win at Oakland.

GOAL TOTAL 15

The goals were Nos. 14 and 15 for the former Flin Flon, Man., junior who never quite caught on until the Seals picked him up from Toronto Maple Leafs in a trade on Oct. 3, 1967.

Ehman has been steady but unspectacular in his four seasons with California.

The victory Wednesday snapped a nine-game winless streak for the Seals and kept the Penguins five points behind Philadelphia Flyers in their fight for the fourth and last playoff spot.

Tonight Toronto is at Montreal against the Canadiens while New York Rangers visit Philadelphia, Detroit Red Wings meet Boston Bruins, Buffalo Sabres entertain St. Louis Blues and Chicago Black Hawks meet the Kings at Los Angeles.

EAST DIVISION

	P	W	L	T	F	A	Pts.
Boston	69	37	16	7	356	176	111
New York	69	44	14	11	228	151	99
Montreal	69	35	21	13	248	190	83
Toronto	69	34	29	6	225	186	74
Buffalo	69	19	37	13	182	258	51
Detroit	68	20	38	10	192	264	50
Vancouver	68	19	42	7	188	264	45

WEST DIVISION

	P	W	L	T	F	A	Pts.
Chicago	69	44	16	9	254	167	97
St. Louis	69	29	22	17	183	182	75
Minnesota	71	26	30	15	174	204	67
Philadelphia	68	25	30	13	185	201	63
Pittsburgh	70	20	32	18	193	207	58
Los Angeles	68	20	36	12	202	268	52
California	70	18	47	5	172	274	41

Next games: Tonight — Toronto at Montreal; New York at Philadelphia; Detroit at Boston; St. Louis at Buffalo; Chicago at Los Angeles.

PITTSBURGH 2, CALIFORNIA 5

FIRST PERIOD

1. Pittsburgh, Schock (13) (Harbaruk) 1:32.

Penalties — Croteau (C) 9:25; Woytowich (P) 13:14; Marshall (C) 16:37.

SECOND PERIOD

2. California, Featherstone (5) (D. Hextall, Croteau) 8:43.

3. California, Croteau (13) (Stackhouse) 8:56.

Penalties — D. Hextall (C) 4:39; Marshall (C) 10:14; McCallum (P) 14:26.

THIRD PERIOD

4. California, Ehman (14) (Williams) 0:16.

5. California, Jarrett (14) (Hardy, Stackhouse) 12:30.

6. California, Ehman (15) (Williams, E. Hicke) 18:06.

7. Pittsburgh, B. Hextall (15) (Schinkel) 19:19.

Penalties — E. Hicke (C) 1:34; B. Hextall (P) 3:42; Zaine (P) 15:05; Featherstone (C) 15:15.

Stops:

A. Smith (P)	4	8	11	23
G. Smith (C)	11	13	10	34

Attendance 3647.

Claremont, Oak Bay Score Double Wins

Claremont sprang off the mark Wednesday and bounced two opponents while opening defence of its B.C. high school girls' basketball championship in the round-robin tournament at Victoria High School.

The first school from Vancouver Island to win the title in the 23-year history of the tournament, Claremont came from behind to down J. Lloyd Crowe of Trail 38-21 in the afternoon and then defeated Semiahmoo 32-20 in the last of 12 games played on the opening day of the four-day event.

Salmon Arm trounced Cranbrook 35-22 in the first game but needed a rally to beat Vancouver's Prince of Wales, 25-17.

OAK BAY WINS

New Westminster and Oak Bay were the only other schools to score two victories Wednesday.

New Westminster bulldozed Prince Rupert 42-19 and Immaculata of Kelowna, 34-16. Oak Bay was paced by Joanne Van Schaik to victories over St. Patrick's of Vancouver 22-10 and Abbotsford 30-16.

Miss Van Schaik scored 14 points in the first game and 17 in the latter.

In other games, Abbotsford nipped Prince George 23-21, Prince of Wales pummeled North Delta 26-6, Kelowna came from behind to down Campbell River 39-32 and Penticton defeated Semiahmoo.

The tournament is divided into four four-team sections with teams playing a preliminary round within their own sections for the first two days. The top two teams from each section then advance to the two-day championship round while others are relegated to the consolation round.

CHRIS RIDDELL
. . . he's No. 4

Broncs Clinch First

Penticton Broncos clinched first place in the Okanagan Division of the British Columbia Junior Hockey League Wednesday night be defeating Kelowna Buckaroos 6-2 before 250 fans.

Penticton goals were shared by six players — Harry Turk, Bob Nicholson, Vic Mercredi, Dan Ashman, Chad Campbell and Gary Donaldson.

Kelowna scorers were Bryan Matlock and Charlie Huck.

Mercredi also picked up an assist to run his point total to 101, becoming the third player to hit the century figure in scoring.

LAWRENCE SHOO-IN

Vernon's Jim Lawrence is virtually certain to claim scoring honors with 127 points and an 11-point spread over Victoria's Ted Plowe. Each player has one game remaining.

Mercredi is five points ahead of Victoria's Chris Riddell, who has 96 points on 36 goals and 60 assists.

Cougars complete their regular season Saturday night by meeting Vancouver Centennials at Memorial Arena.

COASTAL DIVISION

	P	W	L	T	F	A	Pts.
VICTORIA	59	40	12	7	346	185	87
Vancouver	59	30	19	10	273	213	70
New West.	58	24	28	6	255	262	54
Chilliwack	58	11	42	5	175	347	27

OKANAGAN DIVISION

	P	W	L	T	F	A	Pts.
Penticton	58	35	18	5	266	194	75
Vernon	59	33	20	6	276	246	72
Kamloops	58	30	23	5	224	189	65
Kelowna	59	8	49	2	176	355	18

Next games: Friday — Kelowna at Vernon; Kamloops at Penticton; Chilliwack at New Westminster.

Wings' Morale Hits New Low In Latest Spat

DETROIT (AP) — It's still not clear what happened on the Detroit Red Wings bench during the first period of Tuesday night's National Hockey League game between the Wings and the high-flying Boston Bruins.

But whatever it was, it almost certainly will contribute further to the crumbling morale of what may already be the unhappiest team in professional hockey.

Near the end of the period, coach Doug Barkley told veteran defenceman Gary Bergman to dress and go home. The Wings, trailing 2-0 at the time of the incident, went on to lose the game 11-4.

Barkley restored Bergman to the roster Wednesday, explaining:

"We had a personal confrontation and we have ironed it out. He's back with the team and he has been fined. The matter will be forgotten."

Bergman, who used to share a house with Barkley when Barkley played with the Wings, was unavailable for comment. Red Wings General Manager Ned Harkness also could not be reached.

The Bergman incident was the latest of a series which have shaken the Wings since the season began. Detroit opened the year under Harkness, newly arrived from Cornell University.

The team got off to a bad start and Harkness came under constant criticism from the press, fans and occasionally the players who attacked the coach for using what they called "Mickey Mouse" collegiate tactics in managing a professional team.

As the Wings staggered closer to the cellar of the NHL Eastern Division, the unhappiness simmering below the surface exploded in January when veteran general manager Sid Abel abruptly resigned.

Shortly thereafter, Harkness was named general manager and Barkley, a former Wing whose career was terminated at his prime by an eye injury, was promoted from the coach's job at Detroit's Fort Worth, Tex., farm club to run the Red Wings.

Only Six of Old Gang Remaining

The change in personnel at the top was followed by a flurry of trading, including deals which sent stars Frank Mahovlich to Montreal and Garry Unger to St. Louis.

Including Bergman, there are only six members of last season's playoff team still on the squad, with forwards Gordie Howe and Alex Delvecchio considered "untouchables."

The Wings' play improved for a while under Barkley, but lately there have been increasing reports of dissatisfaction with the new coach.

After Detroit lost to Vancouver 5-3 on Feb. 12, Barkley announced he was fining 11 players $100 each for inept playing.

He later learned the standard NHL player contract prohibits fines for ineptitude, but promised:

"There are other ways to get the money off them . . . I'll find it."

After the Wings lost to Vancouver 7-3 last Thursday, Barkley repeated his promise to find a way to enforce fines.

Detroit currently is in sixth place in the NHL East, behind the expansion Buffalo Sabres and only five points ahead of last-place Vancouver.

The Wings have won only 20 games this season, while losing 38 and tying 10. Most of their remaining games are against the powerful, "old" NHL clubs such as Montreal, Chicago and Toronto.

Bergman is one of only five healthy defencemen—the others being Arnie Brown, Serge Lajeunesse, Jim Neikamp and Mike Robitaille.

All but Brown are rookies. Veterans Ron Harris and Gerry Hart are sidelined with injuries, Harris for the season.

SPORTS

Editor: Doug Peden

Kinasewich Quits As League Prexy

SAN DIEGO (AP) — Eugene Kinasewich, president of the Western Hockey League since 1969, submitted his resignation Wednesday in order to return to the field of education, the league's board of governors announced.

COKES, DAVIS DRAW

AKRON, Ohio (AP) — Curtis Cokes, former welterweight champion from Dallas who is making a comeback as a middleweight, fought Fate Davis to a draw in a 10-round bout here Wednesday.

BASKETBALL SCORING

SALMON ARM (35) — Marg Duxbury 2, Susan Cawsey 7, Rosita Haylock 6, Vicky Berger 3, Susan Makazawa, June Piggott 9, Marie Toms 4, Marj Kernagnan, Terry Kato, Gayleen Wren 4, Jean Pakka, Pauline Shupe.

CRANBROOK (22) — Brenda Fennessy, Jean Lemaster 1, Susan Conroy 5, Gayle Bain 3, Cathy Miller 2, Colette Savoie, Janice Huxtable, Marion Purvis 3, Denise Lemaster 4, Sue Uri 2, Cathy McGovern, Trudy Marian.

ABBOTSFORD (23) — Carol Buhl 6, Melita Fussi 5, Maureen Huston 6, Betty Skowdrokо, Nancy Wishoff 4, Jeanette Vadnais 2, Arlene Keis, Lenora Klassen, Karen McAuley, Janice Bonn, Judy Grychowski.

PRINCE GEORGE (21) — Heather Mohr 6, Vivian Hein 2, Susan McRae 3, Darlene Sparks 2, Linda Werbecky 4, Michele Cordiner, Lenore Davis 4, Gloria Olson, Louise Patterson, Lyn Swanson, Judy Swanson, Susan Tamowski.

NEW WESTMINSTER (42) — Dianne Bastian, Joanne Beliiak 1, Heather McNaughton, Kathy Burdett 8, Pam Burgess 4, Wendy Chance, Jane Creelman 3, Judy Cooper 10, Sue Depuis 4, Arlie Fisher 2, Maxine Hamm 8, Penny Sinden.

CLAREMONT (38) — Betty Jeffrey, Alison Pennie 2, Marilyn Hickman 6, Laurie Atkinson 10, Marilyn Gobolos, Lynn Dunan 1, Stina Thorsell, Lorna McHattie 17, Susan Hamilton 2, Carole Neeves.

TRAIL (21) — Cris Cescon 11, Carol De Blasio 2, Lorraine Truant 1, Pat Parisotto 3, Marian Kinahan, Louise Arcuri 2, Patty Nelson, Carol Retia, Mary Tenisci 2, Lesley Hinton.

PRINCE OF WALES (26) — Nora Ballantyne 6, Jane Parker 2, Susan Langville, Judi Kent 9, Sharon Williams 5, Marilyn Miles 2, Sarah Nelles, Janice Steeves 1, Alison Exel, Patti Mulvin, Karen Van Styke.

NORTH DELTA (6) — Cathy Clark, Barb Ingle 4, Judy Stewart, Pat Gilbespie, Carol Staples 2, Gerri Ulmer, Debbie Anderson, Dianne Coleman, Pat Ellsworth, Kris Linquist, Pam Johnson, Maureen Kelly.

OAK BAY (22) — Joanne Van Schaik 14, Shelly Winter, Jan Newman, Nancy Taylor, Dawn Villeneuve, Aneita Strauss 2, Laura Smallwood 4, Lavern Heard, Lexia Villeneuve, Kathy Walls 2, Doreen Machanichie, Debbie Camp.

ST. PATRICK'S (19) — Charlotte Cink 4, Faith Anne Dohm 2, Pat Janssens 2, Kathy Boucher, Jean Peloquin, Milda Kaulius 2, Jane D'Attilio, Shelley Montsion, Louise Gareau.

KELOWNA (39) — Fran Walls 5, Mary Sullivan 8, Paula Thorburn 13, Irene Lanzinger 6, Ella Zanio 4, Marilyn Gregory 3, Jean Rateliffe, Kathy Thorburn, Glenda Kinney, Nancy Sullivan.

CAMPBELL RIVER (32) — Kathy Bergen, Kathy Jones 1, Laurie Gardiner 2, Jean Linton 2, Cindy Lyon 2, Dot Marshall, Edna Ritchie 18, Judy Sharpe, Gail Whitmore 6, Laurie Branchi 4.

PENTICTON (41) — Dawna Nadane 14, Anita Kvestich 4, Jean Edwards 4, Connie Corcoran 7, Lynn Hyssop, Jan Moog 8, Ivan Lindgren, Nina Popoff, Leslie June 2, Anne Douglas 2, Barb Henniger, Brena Stinson.

SEMIAHMOO (27) — Pam King 6, Vivian Essex 12, Laule MacArthur 2, Rea McQuistin 3, Marion Wilson 4, Judy Johnson, Wendy McGillivray, Sue Chanin, Marg Morrow.

SALMON ARM (25) — Vicky Berger 2, Marg Duxbury 6, Rosita Haylock 1, Sue Cawsey 6, June Piggot 3, Marie Toms 7, Marj Kernagnan, Jean Pakka: Pauline Shupe, Gayleen Wren, Sue Makazawa, Terry Kato.

PRINCE OF WALES (17) — Nora Ballantyne 1, Jane Parker 6, Sue Langille, Judy Kent 5, Sharon Williams 5, Marilyn Miles, Sharon Nelles, Jan Steeves, Alison Exel, Pat Mulvin, Karen Van Styke.

OAK BAY (30) — Joanne Van Schaik 17, Selley Winter, Jan Newman, Nancy Taylor 6, Dawn Villeneuve, Aneita Strauss 2, Laura Smallwood 4, Lavern Heard, Lexia Villeneuve, Kathy Walls 1, Doreen Machanichie, Debbie Camp.

ABBOTSFORD (16) — Carol Buhl 9, Militta Fussi, Betty Skowdrodko, Jeanette Vadnais, Maureen Huston, Janice Brown, Nancy Wischoff 7, Arlene Keis, Karen McAvley, Judy Grychowski, Lenore Klassen, Erica Seient.

NEW WESTMINSTER (34) — Judy Cooper 10, Kathy Burdett 11, Diane Bastian, Joanne Beliak 1, Pam Burgess 2, Sue Dupuis, Jane Creelman, Arlie Fisher 10, Maxine Hamm, Penny Sinden, Wendy Chance, Heather Mc Naughton.

KELOWNA (16) — Fran Walls 6, Mary Sullivan, Paula Thorburn 4, Irene Lanzinger 4, Ella Zanio, Marilyn Gregory, Jean Rateliffe, Kathy Thorburn, Glenda Kinney 2, Nancy Sullivan.

CLAREMONT (32) — Betty Jeffery, Alison Pennie 4, Marilyn Hickman 2, Laurie Atkinson 8, Marilyn Gobolos 7, Lynn Dunan 4, Stina Thorsell 1, Lorna McHattie 6, Marnie Overharick, Sue Hamilton, Carole Neeves.

SEMIAHMOO (20) — Pam King 7, Vivan Essex 3, Laurie MacArthur, Rea McQuistin 3, Marian Wilson, Judy Johnson, Wendy McGillvray 1, Sue Chanin, Marg Morrow.

MORE SPORT ON PAGES 17, 18, 19

SPORTS MENU

TONIGHT

BASKETBALL

4:40 p.m.—Continuation of B.C. high school girls' tournament, Victoria High School.

FRIDAY

HOCKEY

8:15 p.m.—Vancouver Island League, third game in best-of-seven playoff final, Chemainus Blues vs. Stockers North Americans, Esquimalt Sports Centre.

BASKETBALL

8:30 p.m.—Continuation of B.C. high school girls' tournament (evening games at 8:30 and 9:30), Victoria High School.

Hall-of-Fame Bowler Faces Busy Schedule

Helen Duval of Berkeley, Calif., one of three members of the Superior Performance category in the Women's International Bowling Congress' Hall-of-Fame, will have a busy schedule to meet during her stay in Victoria.

Shortly after arrival Sunday, Mrs. Duval will present various awards to city bowlers at a meeting of the Victoria Women's Bowling Association which begins at 8 p.m. in Mayfair Lanes. The meeting is open to anyone interested.

On Monday, the professional distaff bowler will conduct a clinic for both men and women tenpinners from 11 a.m. to 12:30 p.m. at Mayfair.

Only about 100 bowlers can be accommodated for the clinic and bowlers are asked to register at Mayfair.

And before returning home, Mrs. Duval will grace the head table at the fourth annual Sports Celebrity Dinner on Tuesday evening at the Empress Hotel.

Stockers Square Island Ice Final

CHEMAINUS — Stockers North Americans tied the best-of-seven Vancouver Island Hockey League playoff final at one game each Wednesday by downing Chemainus Blues 6-5 at Fuller Lake Arena.

Third game of the series is scheduled for 8:15 p.m. Friday at Esquimalt Sports Centre.

Gino Lauzon counted three goals to pace Stockers while singles were added by Les Bergman, Errol Goulden and Lyle Little.

Blues were led by Bill Westover, who scored two goals and added an assist. Other Chemainus scorers were Jim Peterson, Dave Griff and Richard Thorne.

FIRST PERIOD

1. Stockers, Goulden (Schall) 4:28.
2. Chemainus, Peterson (Westover, Robinson) 7:09.

Penalties — Fedun (C) 0:28; Horwood (C) (minor and misconduct) and Schall (S) 6:45.

SECOND PERIOD

3. Chemainus, Westover (Peterson, Thorne) 5:39.
4. Chemainus, Griff (Smith, Robinson) 7:24.
5. Stockers, Bergman (Ferrill) 9:35.
6. Chemainus, Thorne (Peterson) 9:52.
7. Stockers, Lauzon 14:52.
8. Stockers, Lauzon (Goulden) 16:37.

Penalties — Thorne (C) 3:37; Bergman (S) 7:02; Smith (C) and Hastings (S) (majors) 11:45; Harwood (C) 12:10; Little (S) and Kolody (C) (majors) 13:35.

THIRD PERIOD

9. Chemainus, Westover (Thorne) 2:05.
10. Stockers, Little (Myers) 11:45.
11. Stockers, Lauzon (Woodley) 12:48.

Penalties — Woodley (S) 3:30; Dunstan (S) 15:14.

Stops:

Hastings (S)	8	14	15	37
Simmonds (C)	12	10	4	26

Island Champion Colquitz Draws First-Round Bye

NORTH VANCOUVER — Island-champion Colquitz can enjoy added rest before beginning competition in the second annual B.C. junior high school boys' basketball championship which opens here tonight.

Colquitz drew a first-round bye.

Oak Bay, the Island runner-up, faces North Shore at 7:30 tonight. Colquitz gets into action Friday against the winner of a game between Lord Byng of Vancouver and Rossland.

Colquitz (21-1) and Lakewood of Prince George (19-1) have the best records of the 12 teams competing for the provincial title won last year by Notre Dame Jugglers.

TACTICS KEY . . . . . . TO RUGBY INTERNATIONAL

Japanese Schoolboys Here Monday

Selection of tactics could be one of the more interesting aspects of oval-ball warfare when a bit of rugby history is made Monday night at Royal Athletic Park.

Japan's representative schoolboy side, the first official international schoolboy team to make an overseas tour, will launch a five-match safari in British Columbia by clashing with the Victoria junior reps at 8 p.m. under the Athletic Park lights.

Many school sides have previously competed away from home soil, but Victoria Rugby Union officials believe Monday's visitors comprise the first touring student team to rate full international status.

Second game for the All-Japan team, sent on tour this year to mark the 50th anniversary of the Japanese high school championship tournament, will be at Cowichan Bay on Thursday, March 25, against the north-of-the-Malahat all-stars.

The visitors will move to Vancouver for their last three contests, which include a match with the B.C. junior all-stars.

Because they will be giving away height and weight to the Victorians, it appears certain the Japanese boys will be instructed to work to turn the match into a struggle of set scrums and backfield thrusts.

They will probably attempt to avoid lineouts against the taller Canadians and seldom kick into touch except under extreme pressure. Their kicking pattern could be built mainly around high punts with rapid pursuit.

Stocky, with good leg strength, the Japanese are expected to delight in set scrums, but may be at a disadvantage in the loose against rangy, verastile Victoria forwards. The city juniors may well try to obtain a succession of lineouts while attempting to promote wide-open, perhaps scrambly, play that might enable them to overcome the extremely well-disciplined teamwork of the tourists.

There is one thing of which the Victoria boys can be almost certain, the Japanese will field their best side, for rugby officials around the world all believe it is important to win the first game of a tour.

Tickets for Monday's game are priced at $2 for adults andl $1 for students and old-age pensioners. They will be available at the gate and are now on sale at the Memorial Arena box office.

B.C. Legion Rink Shares Leadership

CHARLOTTETOWN (CP) — British Columbia and New Brunswick each picked up two wins here Wednesday to move into the lead of national legion curling championship with 5-1 winless records.

Saskatchewan and Ontario were tied in second place with 4-2 records, followed by Alberta and Prince Edward Island with 3-3 marks and Nova Scotia, Manitoba and Quebec with 2-4. Newfoundland was winless after six games.

The British Columbia Rink skipped by Gordon Stewart of Duncan easily defeated Gord Hikler of Killam, Alta., 8-5 in the fifth round and Bill Beer of Charlottetown won 10-6 in the sixth.

OUTDOOR SCENE

By Barry M. Thornton

Vancouver Island's unheralded, unexplored and unprotected sports fish! Such are the words which best describe the sea-run Cutthroat Trout!

He is of that special breed of trout which annually or semi-annually journeys up his native stream searching for protection and suitable habitat for his pogeny. Their needs, their survival, their potential are little known. And, yet, they have a following of dedicated anglers who will credit their sporting qualities superior to even the wily steelhead.

Ironically, there are few if any native Island anglers who didn't learn their stream knowledge and love of angling from this trout. Their early boyhood angling excursions were aimed at baiting bullheads in the tidal marshes, creeks and streams. But, these early baiting excursions quickly mushroomed to bobber and worm plunking tactics aimed at the flashy silver trout, the "Yellow-belly."

While their adult interests may have moved to the potency and magnitude of the steelhead or to the intriguing challenge of stream coho or springs invariably, at least once or twice a year, and usually in April and October, they will produce a light trout fly rod. And, in an almost melancholy yet youthful eagerness they will quietly and skilfully work the runs and ripples of their favorite stream for that light tug and then aerial battle of that supreme silver trout.

★ ★ ★

The knowing stream angler beaching one of these fish in February, March or April will relish the short but extremely pleasurable battle even on heavy steelhead gear.

But, very carefully, he will release this venerable adversary so that it may continue its upstream migration for the propagation of the species. This angler is a rare conservationist — unfortunately, almost as unknown as the information available on the sea-run Catthroat Trout.

The cutthroat was probably so named because of the two red slash marks on the underside of his jaws. On some, the slashes are a brilliant red while on others, particularly those with a bright silver appearance, the slash marks are very faint — even invisible in some cases.

The sea-run cutthroat is an anadromous trout which like the steelhead will spend periods of its life in fresh water and periods in salt water. It is known that the "yellow-belly" tends to "home" near the estuary of the stream of its birth — probably making short journeys out to sea but invariably returning to this home water.

★ ★ ★

Periodically it will make short excursions into fresh water to take advantage of temporary abundance of food such as salmon eggs and fry and insects. The major spawning migration into fresh water begins during the early months of the year peaking during February, March and April.

It is during April and May when salmon fry are migrating downstream to the sea that Island anglers mass at the stream tidal waters to "tinsel" fish for cutts. On the rising tides sea-runs surge into the streams to devour these migrating fry. Fly fishing with a small silver fly (tinsel fly) is unsurpassed during these major tidal excursions of the cutts.

In larger river systems on the Island some mature sea-run cutts will begin their spawning migration as early as July waiting in upstream pools for the spawning months early in the new year. These fish provide an excellent summer sports fishery and can be compared with summer steelhead runs.

However, it is in the heavily shaded and well protected small creeks that the yellow-belly abounds. Back-water marshes, sloughs and beaver dams provide unsurpassed habitat for the freshwater stay the fry require before migrating to sea.

★ ★ ★

The Steelhead Society of B.C. at the inception of its objectives recognized the dire need for research and adequate management of the cutthroat trout and adopted as one of its objectives:

"To promote the management and propagation of anadromous cutthroat trout and their habitat."

To initiate management action for sea-run cutts the Vancouver Island Chapter of the Steelhead Society of B.C. is forming an action cutthroat committee. Some interested anglers have already posed the following questions for debate and possible action:

1. To protect vulnerable migrating cutts during the January, February and March spawning periods it is proposed that there be a closure to sea-run Cutthroat Trout angling during these three months.

2. Recognizing the limited quantity and the high sporting qualities of this species it is suggested that a four or six fish daily limit be placed on sea-run cutts.

3. The fish and wildlife branch should initiate fly fishing only regulations rather than the current complete closures on sections of some Island streams during the peak cutthroat angling periods. The current complete angling closures are legislated to protect migrating salmon.

Anglers interested in the above questions or in working for the betterment of the sea-run Cutthroat Trout should contact the Island Chapter of the Steelhead Society of B.C. at Box 9, Comox, B.C.

O.C. SOCCER RESULTS

LONDON (AP) — Results of Wednesday night's British soccer games:

ENGLISH LEAGUE

Division I

Newcastle 2, Everton 1.

Division III

Aston Villa 6, Walsall 0.
Bradford City 0, Gillingham 1.
Fulham 1, Wrexham 0.
Reading 6, Plymouth 2.
Torquay vs. Shrewsbury, abandoned 1-1, rain.

Division IV

Bournemouth 0, Barrow 0.
Chester 2, Southend 0.
Crewe 4, Grimsby 0.
Lincoln 1, Newport 1, tie.
Notts County 5, Stockport 1.
Peterborough 3, Workington 1.
Southport 3, Aldershot 3, tie.

BOWLER OF WEEK

Spilling pins for impressive scores, Esther Dillon has stepped back into circle of winners in Times Bowler-of-the-Week competition in 21st week of annual contest. Esther fired sizzling tallies of 345 and 383 around middle game of 243 to finish with series of 971 in ANAF League at Gibson's Bowladrome and win weekly award that qualifies her for Bowler-of-the-Year rolloffs on May 2.

Ice Conditions Worry Duguid

MEGEVE, France (CP) — Although they led the field moving into today's fifth round of the seven-draw world curling championship, Canada's curlers still were not happy with the tricky ice here.

Don Duguid's Winnipeg rink took sole possession of first place Wednesday night with an easy 9-4 win against Pierre Boan of France. The victory left Duguid, defending World champion, with a perfect 4-0 won-lost mark.

Canada faced Sweden's Bjell Grengmark in today's early draw. Scotland's Jimmy Sanderson met the United States foursome of Dale Dalziel from Edmore, N.D., Germany's Manfred Raederer took on Cesare Canepa of Switzerland, and Norway's Knut Bjaanas met Boan.

Most rinks here have found the keen ice too fast. The Canadians and Americans claim it is faster than any they have played on at home.

Duguid said the tricky ice makes it easy for a team to lose the title by dropping a playoff game, even if the rink goes through the regulation seven rounds undefeated.

The schedule calls for the first four finishers to meet in playoffs Friday night. Winners of those two games hook up in the final 24 hours later.

Grouped behind Canada in the standings were Scotland with three wins and a loss while the U.S., Sweden and France had 2-2 marks. Norway, Germany and Switzerland have each one win and three losses.

Duguid, forced into an extra end to defeat Norway in the afternoon round 7-6, thought he was off to the same kind of start against Boan.

The French skip moved into a 2-0 lead after the first end, causing Duguid to mutter: "I don't like the trend" and later, "Take me out of here."

However, when his front end caught fire, the Winnipeg crew picked up two in the third, a pair in the fifth, a single in the seventh and stole two in the eighth and one in the ninth. A 12th-end single rounded out the scoring.

THIRD ROUND

Canada 7, Norway 6.
U.S. 12, Switzerland 4.
West Germany 7, Sweden 3.
France 9, Scotland 7.

FOURTH ROUND

Canada 9, France 5.
Scotland 8, Norway 4.
U.S. 14, West Germany 4.
Sweden 6, Switzerland 5.

Boys' Club Caps Unbeaten Season

Boys' Club climaxed an undefeated season by downing Gordon Head Vikings 37-31 Wednesday at S. J. Willis Junior High School to win the Victoria and District Basketball Association midget boys' championship.

Boys' Club now advances to the five-team Vancouver Island championship Saturday and Sunday at University School.

Games begin at 11 a.m. each day in the double-loss elimination tournament with the final scheduled for 5 p.m. Sunday. In case an extra game is needed to determine the champion, the tussle will begin at 7 p.m.

Other teams in the tourney are Peninsula, Powell River, Cowichan and Alberni.

Doug Callbeck and Mark Higgins scored 10 and nine points, respectively, to pace Boys' Club to victory while Tom Watson (14) and Charlie Hunter (13) topped scoring for Vikings.

Metropolitan Angels captured the midget girls' title by beating First United Raiders 16-6 and advanced to the B.C. tournament April 3 and 4 in Courtenay.

In a juvenile boys' playoff at Mount View, Metropolitan Trojans trampled Capital Aces 71-17 to advance to the provincial tournament this weekend in Nanaimo.

Jim Wilson and Doug Williams each fired 11 points to lead the victory.

Victoria Wins Opening Bout

Victoria downed Saanich 3-2 Wednesday in the opener of a two-game, total-goal series for the lower Vancouver Island peewee hockey championship.

George Fritz paced Victoria with twogo als while Geordie Robertson chipped in a single. Wayne Larsen and Murray Slezak scored for Saanich.

In other minor divisions, teams from Saanich and Victoria will journey to Port Alberni on the weekend to take part in the Vancouverisl and bantam championship.

LEAFS' KEON INCORPORATED

TORONTO (CP) — Dave Keon has become a company.

The 30-year-old Toronto Maple Leaf centre announced Tuesday he is incorporating himself and is looking for sponsors.

Keon said he plans to do a lot of product endorsements, sales promotions and personal appearances but "hockey still comes first."

ALONG THE HOCKEY TRAIL

AMERICAN LEAGUE

Eastern Division

	GP	W	L	T	F	A	Pts.
Montreal	63	35	20	12	302	221	82
Quebec	63	33	29	14	185	210	80
Providence	62	33	27	12	215	226	78
Springfield	63	24	31	8	210	257	56

Western Division

Baltimore	60	36	17	7	224	180	79
Cleveland	62	32	23	7	231	174	71
Hershey	63	26	27	10	207	188	62
Rochester	62	22	30	10	190	208	54

Cleveland 4, Springfield 1.
Hershey 3, Providence 2.
Rochester 4, Quebec 2.

WESTERN CANADA JUNIOR

Eastern Division

	GP	W	L	T	F	A	Pts.
Estevan	66	41	20	5	283	201	87
Flin Flon	66	41	23	2	306	234	84
Winnipeg	66	31	32	3	278	249	65
Regina	66	28	36	2	202	246	58
Brandon	66	20	46	0	247	337	40

Western Division

Edmonton	66	45	20	1	346	258	91
Calgary	66	37	22	7	244	175	81
Saskatoon	66	37	22	1	295	299	59
Swift Current	66	24	40	2	229	290	50
Medicine Hat	66	22	43	1	271	332	45

Edmonton 5, Calgary 2.

WESTERN LEAGUE

Phoenix 5, Salt Lake City 2.
Portland 8, Seattle 3.

CENTRAL LEAGUE

Oklahoma 4, Amarillo 0.
Omaha 5, Dallas 1.

QUEBEC JUNIOR

Sherbrooke 8, St. Jerome 3.

INTERNATIONAL LEAGUE

Dayton 7, Port Huron 4.
Flint 1, Toledo 0.

ONTARIO SENIOR

Orillia 7, Barrie 1. (Best-of-seven semi-final tied 2-2).

SASKATCHEWAN SENIOR

Moose Jaw 5, Saskatoon 2. (Moose Jaw leads best-of-seven semi-final 2-1).

THUNDER BAY JUNIOR

Thunder Bay 11, Fort Frances 1. (Thunder Bay wins best-of-five final 3-0).

MANITOBA JUNIOR

Kenora 5, Selkirk 3. (Best-of-seven semi-final tied 1-1).

SASKATCHEWAN JUNIOR

Humboldt 3, Weyburn 1. (Best-of-seven final tied 1-1).

Quarterback Hope Signs With Larks

MONTREAL (UPI) — Jim Chasey, a Dartmouth College quarterback from Los Gatos, Calif., has signed with Montreal Alouettes. Chasey, the "outstanding player in New England," took over as quarterback with the Dartmouth Indians in his junior year (1969) and led his club to co-champion or championship positions.

IGNITION TUNE-UP SPECIAL

Labour Charge

4 and 6-cylinder cars $10.95

8-cylinder cars $12.95

(Parts Extra)

Tune-up includes: Clean and gap spark plugs (or replace). Install new ignition points and condenser. Adjust points to proper dwell. Set for proper timing. Clean battery terminals. SCOPE MOTOR UNDER LOAD ON DYNOMOMETER. Set Carb. Certified Tune-up Mechanics on Duty.

DAY AND NIGHT TO MIDNIGHT
FREE COURTESY CARS
WESTVIEW AUTO CLINIC
Trans-Canada Highway at Tillicum 385-5412
OPEN 25 HRS. DAILY

"HOTTEST" FROM JAPAN

'71 Mini Hemi Colt Coupe
Drive a Colt Today
FULL PRICE $2187.00
• 4-Speed full syncro trans.
• 100 HP Overhead Cam
• Tilt Wheel • Disc Brakes
• Astrair Flow-Thru Ventilation
Your Trade Worth $300 or cash and $59 per month 42 months
• NO PAYMENTS UNTIL MAY •
"VICTORIA'S MOST RESPECTED NAME"
NATIONAL CHRYSLER DODGE
Both sides of 800 Block YATES ST. • 384-8174

Attention All

SKIERS
V.I.'s Largest SKI EQUIPMENT CENTRE!
20% TO 30% OFF
All Ski Equipment
SKI RENTALS
Open Friday 'til 9 p.m.
PEETZ SKI SHOP
574 JOHNSON ST.
Phone 383-3652

SPENCER'S FOR Downtown BONUS DAY
20% - 50% SAVINGS

WHITE HEAVY WEIGHT SWEAT SHIRTS
Pre-shrunk, elastic neck (with long sleeves). Small and medium sizes. THIS IS A CANADIAN-made garment. a 2.95 value 99¢

REPEAT SALE! MEN'S FELT HATS
Regular Fedora style. Art silk lined, leather sweat band. Dark grays, browns, navy and blacks. Sizes 6¾ to 7½.
BONUS DAY SPECIAL 2.99
Worth double the price!

MEN'S "KORATRON" GARDENING or LEISURE SLACKS
Finely woven poplin, of tex-made Tru-prest. Never need ironing. Dark bark shades with all wanted pockets, tunnel belt loops, full cut with 17-inch finished cuff buttons. Sizes 32 to 38.
Buy several prs. at this low price. 3.99
No free alterations please.
Regular value 7.95 pair

SAVE MORE AT SPENCER'S

SPECIALS FROM SPENCER'S NEW ELECTRONICS Dept.
FOLDED DIPOLE F.M. or A.M. ANTENNA
For indoor use. Greatly improves F.M. reception. (T.V. set or F.M. radio). Can be hidden under carpet or along base board, etc. Reg. 1.90. SALE 1.49
PILLOW SPEAKER
Place under pillow for private bedtime listening. Complete with 6-foot cord, includes phone jack. Easily attaches to most transistor radios. Reg. 3.68 SALE 2.95

GARDENING GLOVES
Leather palms, canvas back with blue knitted wrists. ONLY 49¢
New Campers' Utility WOOLLEN BLANKETS
Dark gray with red stripes, 60"x80". BONUS DAY SPECIAL, EA. 2.99
TEA POTS
Four Cups, "Betty Brown" style. Canadian make. Reg. 1.95. SALE 1.49
SMALL HAND SAW
Czech made — 18-inch blade with moulded plastic handle. Ideal household saw. Excellent quality. SALE 1.49
DUST MASK
New Gov't issue—washable—moulded rubber with felt filter. Reg. 1.49. SALE 99¢

SAVE ON SOCKS
SAVE ON DRESS SOCKS
Stock up now on these bargains! 100% nylon stretch. Sizes 10 to 13. Machine washable. Ass'd plain shades. Mfgrs. suggested retail 1.50. SPENCER'S LOW PRICE 49¢
Light Summer Weight Socks
100% all nylon. Stretch sizes 10 to 12. PRICE 3 prs. 1.00
All Wool Socks
Canadian and imported English all wool, fine ribbed, shrink resistant. Socks nylon reinforced. Ass'd plain shades. Fits sizes 10 to 13. PAIR 99¢
Regular price should be $1.75

SAVE ON BOOTS
DESERT BOOT
Gray suede uppers with moulded black rubber sole, imitation fur inner lining. Factory rejects—Lace holes punched but forgot metal grommets. Sizes 6-12. SALE 5.99
HI-TOP STEEL-TOE BOOT
All leather with oil-resistant non-slip sole. A good quality safety boot. Sizes 7 to 9. Reg. 15.95. SALE 12.99

SPENCER'S-THAT'S THE PLACE!
Open Fridays 9 to 9
SPENCER'S
1110 GOVERNMENT STREET

Jacks are 'wild'

Wildly versatile! Serve them any time you like, any way you like — over ice, hot 'n spiced, with mixers, in punches, or right from the jug.

Cap's Old Mountain Jack Wines — five wild B.C. fruit flavours. Try them soon.

by Calona

Available in 40 oz. & gallon jugs.

This advertisement is not published or displayed by the Liquor Control Board or by the Government of British Columbia.

Joe's 'Friendly Cold' Starts Ghoulish Rumor

PHILADELPHIA (AP) — Rumors were that Joe Frazier had died or was seriously ill, but the heavyweight champ wanted everyone to know neither was true.

"Man, everything's all right. Everything's cool," Frazier said Wednesday from his hospital room in a telephone conversation to comedian Joey Bishop. The conversation was being taped for NBC's Tonight show on television.

Bishop, host of the show in the absence of ailing Johnny Carson, hoped to dispel the rumors and arranged for the phone call to Frazier.

Bishop asked Frazier about stories saying the fighter was very ill that he would not fight again, and that he was due for a long stay in St. Luke's Hospital.

"They got me scared to walk the street," said Frazier. "I've got a friendly cold."

ASKS ABOUT REMATCH

Bishop asked Frazier if he was going to continue fighting and would have a rematch with Ali.

"If he wants to fight me again, I'll give him a shot," Frazier replied.

At a news briefing Wednesday, Dr. James Giuffre said of Frazier's health and the possible need to quit boxing: "Physically I see no reason for his retirement."

Dr. Giuffre said Frazier's appetite had improved and he was no longer being fed intravenously as he was Tuesday afternoon when admitted to the hospital for "blood studies."

Frazier was admitted when he came to visit the hospital's drug abuse clinic and show films of his past fights. Dr. Giuffre said Frazier spoke of feeling tired and had a blood pressure of 190.

The physician said the 27-year-old champion's blood pressure has since dropped but is still above normal. Frazier would remain in the hospital "a minimum of a week," Dr. Giuffre said.

GILLOW MOST VALUABLE

RED DEER (CP) — Goalie Russ Gillow of Drumheller Miners was named the most valuable player in the Alberta Hockey League, beating out centre George Hill of Calgary Stampeders, the league's scoring champion.

MINOR SOCCER SLATE

Schedule of weekend games in Lower Island Juvenile Soccer Association:

SATURDAY

9:30 a.m.

DIVISION 8A — Van-Isle Mouldings vs. Saanich Leos, Royal Roads; Peninsula Rangers vs. Evening Optimists Blues, Airport Park; Cadboro Bay Hotspurs vs. Esquimalt Lions, Maynard Park; Gorge FC vs. Cook and Talbot, Hampton Park; Gorge Canadians vs. View Royal Stampeders, Hampton Park; Pheips Development vs. Oak Bay Optimists, Layritz Park; East Saanich Braves vs. Legion 91, Centennial Park (Wallace Drive); Evening Optimists Golds, bye.

DIVISION 8B — Lake Hill Chargers vs. Gorge United, Lake Hill Elementary School; Legion 81 vs. Cadboro Bay Pirates, Colquitz Junior High School B.C. Land Insurance vs. Oak Bay Optimists; Majestic Park; Boys' Club vs. Esquimalt Meat Market, Central Junior High School; View Royal vs. Saanich Cubs, Heimcken Centennial Park; Oak Bay Optimists Blues vs. Esquimalt Totems, Windsor Park; F. H. Cabeldu vs. Evening Optimists, Horner Park; Peninsula Vikings, bye.

DIVISION 8C — Lake Hill Rams vs. Saanich Employees, Lake Hill Elementary School; Cadboro Bay Buccaneers vs. Cordova Bay, Frank Hobbs School; Oak Bay Optimists vs. Peninsula Tigers, Lafayette Park; Evening Optimists Blues vs. Esquimalt Legion, Lansdowne School; Pheips Construction, bye.

DIVISION 8D — Peddiesden Melbye vs. Juan de Fuca United, Lambrick Park; Ridley Bros. Construction vs. Esquimalt Tigers, Colwood Elementary School; Rados Finishing vs. Evening Optimists, Campus View Elementary School.

10:30 a.m.

DIVISION 6 — (B.C. Cup Playoffs) — Gorge FC vs. Esquimalt Lions, Majestic Park.

DIVISION 6 — (Consolation cup playoffs) — Cordova Bay Chiefs vs. Evening Optimists, Uplands Elementary School; Columbia Ready-Mix vs. Cadboro Bay Merchants, Royal Roads; View Royal vs. Oak Bay Optimists, Hampton Park; Ruby Road Esso vs. Bartsary Banjo Victoria High School.

DIVISION 6 — (exhibition matches) — Tsartlip School vs. Prospect Lake SC, Centennial Park (Wallace Drive); Esquimalt Yarrows vs. South Van-Isle Rangers, Esquimalt High School; Lake Hill Builders vs. Gorge Canadians, Reynolds Road Park; Vickery Construction vs. Cordova Bay 'C', Gordon Head Elementary School; Boys' Club 'B' vs. Lake Hill Cougars, Central Junior High School; Juan de Fuca United vs. Boys' Club 'C', Colquitz Junior High School; Peninsula Lions, bye.

DIVISION 7 — (League final) — Esquimalt Dominoes vs. Gorge FC, Carnarvon Park.

DIVISION 7 — (consolation cup playoffs) — Cordova Bay vs. Bird Construction, Lochside Park; Lake Hill Checkers vs. Oak Bay Optimists, Copley Park; Lake Hill Tigers vs. Lake Hill Lions, Lake Hill Elementary School; Peninsula Prowlers vs. Cosmo Royals, Airport Park.

DIVISION 7 — (exhibition matches) — Saanich Lions vs. Peninsula Wanderers, Prospect Lake Park; Gorge Canadians vs. Evening Optimists, Hampton Park; Block Bros. vs. View Royal Tygers, Vanteight Park; Evening Optimists Blues vs. Lake Hill 7C, Campus View Elementary School; Cadboro Bay Rovers vs. Gordon Head Cosmos, Maynard Park; Acme Commercial Painting vs. Lake Hill Falcons, Hillcrest Elementary School; Evening Optimists Golds vs. Boys' Club, Richmond Rd. School; Yakimovitch Construction, bye.

DIVISION 4 — (consolation cup playoffs) — View Royal ANAF vs. Matthews Heating, Centennial Park (Wallace Drive); Gorge FC vs. Lake Hill Totems, Oak Bay High School.

DIVISION 4 — (exhibition matches) — Evening Optimists vs. Cadboro Bay Gyros, Lochside Park; Lake Hill Panthers vs. Gordon Head Shell, Reynolds Road Park; Oldfield Service vs. Parker Johnson, Prospect Lake Park; Oak Bay Optimists vs. Lake Hill Kiwanis (Div. 3A); Windsor Park; Boys' Club, bye.

DIVISION 5 — (consolation cup playoffs) — Gorge FC vs. Royal Oak Pharmacy, Majestic Park; Esquimalt Mayflower vs. Langford Legion, Hampton Park; Boys' Club vs. Cosmopolitan Chiefs, Uplands Elementary School; Evening Optimists, bye.

DIVISION 5 — (league matches) — Peninsula Cougars vs. View Royal Eagles, Airport Park; Mountain Hide-Away Shell vs. Oakland Raiders, Layritz Park; Cadboro Bay Corsairs vs. Gordon Head Machinists, Uplands Elementary School; Gorge United vs. Lake Hill Canadians, Hampton Park.

DIVISION 5 — (exhibition matches) — Cordova Bay ANAF vs. Oak Bay Optimists, Victoria High School; Lake Hill United 5A vs. Cadboro Bay Britannia Legion 8B, Cedar Hill Junior High School; Gorge Canadians, bye.

SUNDAY

13:30 p.m.

DIVISION 1 — (league match) — Lake Hill vs. Prospect Lake, Reynolds Road Park.

DIVISION 1 — (exhibition matches) — Langford Building Supplies vs. Gorge FC, Royal Roads; Victoria West SC (Div. 1) vs. Boys' Club (Div. 2), OAK Bay High School.

DIVISION 2 — (league match) — Dickies Comets vs. Oak Bay Optimists, Sherman Road (Duncan).

DIVISION 2 — (exhibition matches) — Gorge FC vs. Cadboro Bay United, Windsor Park; Island Tug and Barge (Div. 3) vs. Esquimalt Meat Market (Div. 3), Bullen Park; Quiggs Builders (Div. 2) vs. Peninsula Thistles (Div. 3), Centennial Park (Wallace Drive).

DIVISION 3 — (consolation cup playoff) — Shop-Easy vs. Gordon Head ANAF, Majestic Park; Oak Bay Optimists vs. Lake Hill Thunderbirds, Hampton Park.

DIVISION 3 — (league final) — Langford Building Supplies vs. Public Service Legion, Carnarvon Park.

DIVISION 3 — (exhibition matches) — Gorge FC vs. Lake Hill Kiwanis (Div. 3), Royal Oak School; Boys' Club vs. 6 Mile Ranch, Mount View High School; Evening Optimists (Div. 3) vs. Lake Hill Beavers (Div. 4), Lansdowne Junior High School.

DIVISION 8A — Van Isle Mouldings vs. Evening Optimists Golds, Lochside Park.

Lawn and Garden Equipment Headquarters

FROM LEFT TO RIGHT—Dave Talbot—Apprentice Mechanic, Don Ross—Parts Manager, Dick William—Assistant Store Manager, Charlie Trott—Parts and Sales, Mike Bellovics—Mechanic, Ray Talbot—Mechanic, Don Hansen—Mechanic, Steve Alliston—Mechanic, Bill Nicholson—Owner Manager, Ted Jones—Driver, Dave Birnie—Parts and sales, George Grivel—Shop Foreman, Alberta Gibbs—Bookkeeper.

The staff of 1911 take a break for this photo . . . Victoria Lawn Mower Hospital serving the garden equipment needs of Victorians efficiently and dependably for over 60 years.

"We're here to help you with your equipment needs"

The highly qualified and busy staff at Victoria Lawn Mower Hospital paused from their work to have this photo taken. This skilled group of people represents many years of experience in the lawn and garden equipment field. They make available to you a wealth of helpful advice on your individual needs.

"We Service What We Sell"

Lawn and garden equipment is our business . . . not a sideline. You can depend on thorough servicing of your equipment by our expert staff. Have your machine overhauled and sharpened in our store

TORO

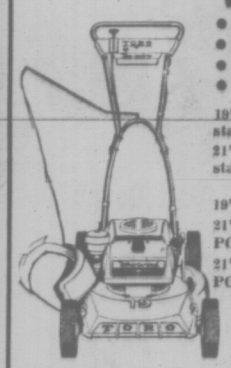

WHIRLWIND ROTARY

- Fingertip Electric Starting
- Baggings
- Safety Shield
- Single action folding handle.

19" Fingertip start 139.95
21" Fingertip start 149.95
19" Key-Lectric Start 199.95
21" Fintertip Start POWER DRIVE 209.95
21" Electric Start POW-R-DRIVE 269.00

YOUR TRADE IS WELCOME

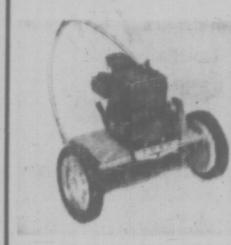

SPORTLAWN

Don't hack your grass . . . manicure it! Choose one of the top rated reel-type models.

18" Sportlawn 219.95
21" Sportlawn 239.95
Grass Catcher 6.95

TORO RIDING MOWER from 525.00

5 Models Available

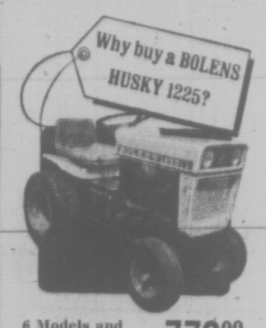

6 Models and Implements From 779.00

The reasons are in Bolens Difference Designed Features

*Automatic transmission (one foot pedal controls forward, reverse and braking) in a 12 hp compact * Hydraulic lift, parking brake and electric lights are standard * Attachments plug into a shaft type PTO coupling, without belts * Controlled differential for extra traction on wet or loose ground * Forward speed variable to 8 mph, reverse speed variable to 4 mph * 25 attachments available for year 'round versatility

BOLENS RUGGED

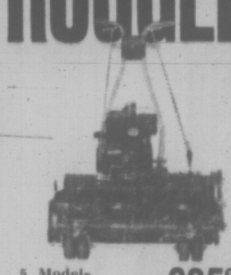

5 Models From 295.00

...so rugged that many TRU-CUTS are still in operation after 5 years of rigorous operation! COMPARE... see why 15,000 pros have switched to TRU-CUT. Come in today for a friendly demonstration, no obligation. See the TRU-CUT before you buy any mower!

BY TRU-CUT STARLITE

See These Models ON DISPLAY

FREE DEMONSTRATION

NO OBLIGATION

Up to 3 months to pay with no carrying charges — Longer terms available on approval of credit. All equipment fully serviced before delivery.

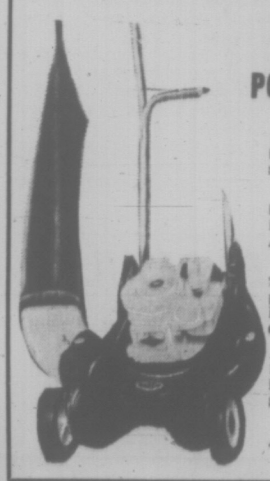

DAVIS ROTARY POWER MOWERS

19" Standard Model—3½ h.p. Briggs and Stratton engine 79.95

De Luxe Model. With Fingertip Adjuster 87.95

22" De Luxe Model. Complete with Fingertip Height Control 97.95

18" Reel Type. With Briggs & Stratton engine 154.95

ALL MODELS IN STOCK

NUMBER ONE GARDEN HELPER!

Merry Tiller

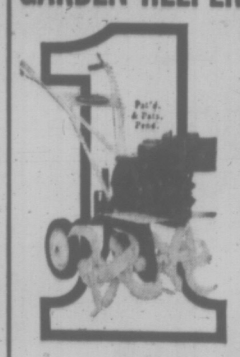

- DELIVERS EQUIVALENT OF 2 EXTRA HORSEPOWER
- FULL-DEPTH, FULL-WIDTH ROTOR PENETRATION
- MOST TROUBLE FREE
- COMPLETE CHOICE OF MODELS, ROTORS AND TRACTOR TOOLS
- ONE DEMONSTRATION WILL CONVINCE YOU

4 Models Priced from 203.00

LOMBARD'S BIG CHAIN SAW VALUE

"COMANGO" THE PACEMAKER

THE POWERFUL 4.2 CU. IN. ENGINE WILL HAVE YOU SETTING THE PACE WITH EASE

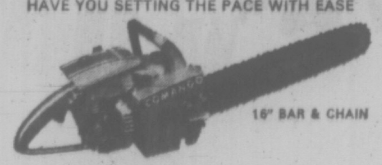

16" BAR & CHAIN

Designed for the professional • Priced for everyone

OPTIONAL: AUTOMATIC OILER • SPARK ARRESTER MUFFLER

TRY ONE AT...

Priced from 159.00

VICTORIA Lawnmower Hospital LTD.

834 JOHNSON ST. PHONE 386-8338

GO WESTERN

Introductory Offer

SPECIALS

Justin

SINCE 1879

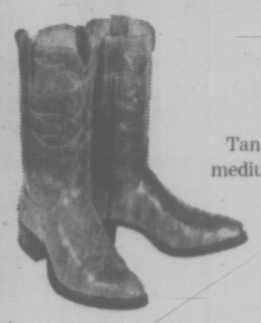

"Hazer"

Tan, 12" scallop top, medium toe, block heel

STANDARD OF THE WEST SINCE 1879

"Ranch Roper"

12" top, choc. brown, medium toe, long base walking heel

Justin Boots from 49.00 to 115.00

Also in Stock: Justin Belts, Buckles and Wallets

A Number of High Quality Western Styles at GREAT SAVINGS NOW!

CHARGEX

OLD COUNTRY SHOES "We Serve You Right"

635 Johnson 383-7012

OK

TIRES

AT

2968 DOUGLAS

(½ Block South of Mayfair)

10.95 Exch.

Similar

775-14 — 775-15 "Style" RETREADS

- Written Guarantee
- Road Hazard
- National Warranty

NEW TIRES

21.95 Installed

- Narrow White
- Famous Brand
- Regular $27.40
- 775-14 — 775-15

WESTERN OK TIRE STORE

2968 Douglas

John Green, Opr.

SANTA ANITA RACE RESULTS

First Race — $5,000, claiming, four-year-olds and up, one and one sixteenth mile:
Boudoir Prince (Gilligan) $59.80 $30.60 $13.80
Big Muff (Velasquez) 12.00 7.60
Nobis House (Belmonte) 6.60
Also ran: Bill Jester, Torch O' Blue, King of Space, Green Port, Skip a Rope, Bold and Saucy, Tumbling Rope, Sabtre's Princess, Age of Aquarius. Time 1:49 3-5.

Second Race — $7,000, claiming, four-year-olds and up, fillies and mares, six furlongs:
Overnice (Belmonte) $5.00 $3.80 $3.20
Time for Sherry (Durousseau) 21.60 8.80
Dad's Fancy (Lambert) 4.20
Also ran: Kay's Charger, Fleet Peggy, Petite's Cupcake, Year of Beginning, Thanks Alot, Reds First Fiddle, How's My Honey. Time 1:10 4-5.
Daily Double paid $170.40.

Third Race — $5,000, claiming, three-year-old maidens, six and one half furlongs:
American Banner (Rosales) $15.20 $9.00 $5.20
Bienheim Chief (Pierce) 9.80 5.20
Soft Victory (Harris) 3.00
Also ran: Lonely Lady, Gallant Game, Swiss Victory, New Dollar, Handsome Jeff, Miss Aries, Saracen Song, Um By Et. Time 1:18 3-5.

Fourth Race — $10,000, allowance, three-year-old fillies, six furlongs:
Convenience (Belmonte) $4.20 $2.80 $2.40
Lalloreh (Rosales) 5.20 3.20
Fleet Agio (Sellers) 2.60
Also ran: Kings Policy, Siesano, Tried Wings. Time 1:09 4-5.

Fifth Race — $6,500, maiden three-year-olds, colts and geldings, seven furlongs:
Niagara (Lambert) $5.00 $4.00 $3.40
Artaxerxes (Pincay) 3.00 4.40
General Manlo (Durousseau) 5.20
Also ran: Hill Filer, Output, Cheated, Speed Control, Talking Grantor, Perfect King, Fee, Eagle Eye. Time 1:22 3-5.

Sixth Race — $7,500, allowance, three-year-old fillies, six furlongs:
Lost Yesterdays (Pincay) $4.40 $3.20 $2.60
Nanpoona (Mahorney) 3.60 5.00
Sanctified (Olivares) 3.80

SPEEDSKATING COACH

SASKATOON (CP) — Murray Gardiner of Edmonton has been appointed coach of the Canadian Amateur Speed Skating Association team which will compete in the Winter Olympics at Sapporo, Japan in 1972.

Also ran: Betty's Beau, Tender Trap, Haven't a Clue, Oh How Lucky, Careerist, Lady Debbie, Sister Kat Bird. Time 1:10 2-5.

Seventh Race — $15,000, handicap, four-year-olds and up, one and one half mile:
Azincourt II (Belmonte) $14.80 $6.40 $4.00
Woody Rambler (Pincay) 2.20 2.60
Dan's Imagery (Harris) 3.60
Also ran: Fantassin, Hill Sling, Twogie, Aciamado II, Fundy Bay. Time 2:26 2-5. A-R. K. Mitchell trained entry.

Eighth Race — $15,000, claiming, four-year-olds and up, one and one sixteenth mile:
Montana Winds (Pincay) $18.60 $6.20 $3.60
Liberty Card (Valenzuela) 12.60 5.20
Moonrisdeer (Lambert) 3.60
Also ran: Prince Nashville, Fourpence, Morning Daylight, Rare Day, Advance Guard, Iron Eagle. Time 1:42 4-5.

Ninth Race — $6,500, claiming, four-year-olds and up, one and one eighth mile:
Ahead Tiger (Durousseau) $11.40 $5.20 $3.40
Rapid Fortune Belmonte) 6.60 4.20
Proud Thief (Pincay Jr) 3.00
Also ran: Wrl'em Phil, Piute Pass, Please Behave, Gran Mason, Rckey Brother. Time 1:30 4-5.
Exacta paid $152.80.

PALMER LOOKS FOR SECOND STRAIGHT

Success Breeds Desire

JACKSONVILLE, Fla. (AP) — Arnold Palmer, hungry as ever and buoyed by recent success, will be gunning for his second consecutive victory today in the first round of the $125,000 Greater Jacksonville open golf tournament.

"Winning just makes you want to win more," said Palmer, who scored the 56th victory of his incredible career last week in the Citrus Invitational.

It was his second triumph of the year, pushed him to the top of the money-winning list with more than $89,000 and re-established him as a major threat in any tournament he enters.

"I'm playing reasonably well," he said. "But I'm still not putting as well as I'd like to. I'm going to have to improve in that area if I'm to continue winning."

As usual, his chief challengers in the 144 man field include Jack Nicklaus, the PGA-British Open champ who is back from a week's rest; South African Gary Player, looking for his first victory on his current American swing, and the always-dangerous Lee Trevino.

Boston Granted AHL Franchise

BOCTON (AP) — Boston Bruins of the National Hockey League announced Tuesday they have been awarded a franchise to operate an American Hockey League team at Boston Garden starting in the 1971-72 season.

Boxla Registration

Juan de Fuca Lacrosse Association has scheduled player registrations from 10 a.m. to 3 p.m. Sunday at the Town Hall in Belmont Park. All boys aged four to 16 years are eligible to participate and should present birth certificates and medical plan numbers when signing up.

OLIVA SIGNS TWO-YEAR PACT

MIAMI BEACH, Fla. (AP) — Tony Oliva, two-time American League batting champion, signed a two-year contract with Minnesota Twins Wednesday calling for a reported $90,000 to $95,000 the first year. The agreement apparently will carry Oliva past the $100,000 mark for the 1972 season. Oliva's signing leaves only Twins' right-hander Bill Zepp as the last holdout. Oliva, AL batting champion in 1964 and 1965, has a career batting average of .311.

THE CORPORATION OF THE DISTRICT OF SAANICH

Notice of Road Closure

Cedar Hill X Road will be closed to through traffic between Shelbourne Street and Cedar Hill Road for water main construction, effective March 18, 1971, for approximately 2 weeks.

N. W. LIFE, P.Eng.,
Municipal Engineer

Get more zing in your Spring with a beautiful new suit (or two or three) from JACK FRASER'S

SPRING MADE TO MEASURE SALE

Each year in the late winter lull, our best manufacturers give us the chance to offer you a solid saving on top quality made to measure suits.

Made to measure means more than made to measure! Naturally your suit is fitted exactly to your build. But also, its got the fabric, the styling, the little features you've always liked. Your suit is all you! To see what we mean, see our photograph:

Hurry: sale lasts 10 days only

$89.80 SALE PRICE
Regular values to $130.00
Extra pants: $29.00
Slight extra charge for sizes 47 and larger

HANDWORK Your made to measure suit is hand cut, hand basted and hand sewn around the collar, undercollar and shoulder lining. Machines are great. But in these important areas it takes the skilled hand of the tailor to make sure your suit fits perfectly.

MEASUREMENT Our experts don't measure you merely with the tape. They use their trained eyes to spot the little oddities of build that every human being has. This means your suit fits superbly even in such crucial areas as shoulder and collar line.

LAPELS
We like them on the wide side, but you specify.

DOUBLE OR SINGLE BREASTED Or how about one of each? Wear the double for more important business or evening functions.

NARROWED WAIST flatters your biuld, and our tailor makes sure the shape is right to let you look your best.

POCKETS Choose them straight or slashed, flapped or unflapped. You're the boss.

FABRICS All wool of course. It's still the best. Choose from hundreds of shades and patterns, including pic'n'picks, glen checks, window panes, or great looking stripes.

JACKET SKIRT Flared a little in keeping with fashion, and lengthened the amount that looks best on you.

VENTS Deeper, as fashion suggests, and side or centre, as you prefer.

TROUSERS
Straight or flared the amount that you prefer.

GUARANTEE
You absolutely must be satisfied. We don't let your made to measure out of the store until you're completely satisfied in every way.

Short of cash?

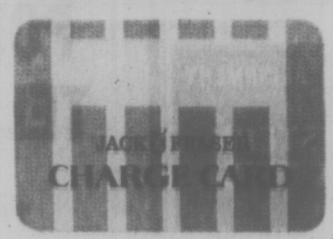

Apply for your Jack Fraser
Save-now, pay-later card

Temporary cash shortage never need keep you from taking advantage of Jack Fraser savings. If you don't already have one, apply for your Jack Fraser "Save Now Pay Later" card. It lets you take up to 30 days to pay without interest. Or, if you prefer, take ten months to pay on the revolving credit option.

JACK FRASER
There are over 30 Jack Fraser stores to serve you

Hillside SHOPPING CENTRE
such a pleasant place to shop

THE WEATHER

Skies remained clear throughout most of B.C. overnight as an area of high pressure covered the province. This allowed temperatures to dip below 10 above early this morning at a few points across the central interior.

A Pacific weather system will bring increasing cloud and occasional rain to the north coast today. Elsewhere skies will continue mostly sunny.

The cloud will move southward along the coast and spread into the interior on Friday. However, the rain should be confined to the exposed outer coast.

DOMINION PUBLIC WEATHER OFFICE
5 A.M. FORECASTS
Valid for 24 Hours

Victoria — Clouding over Friday. Cold tonight. Low tonight and high Friday 32 and 50.

Vancouver — Clouding over Friday. Cold tonight. Low tonight and high Friday 32 and 48.

East Coast — Clouding over Friday. Cold tonight. Low tonight and high Friday at Nanaimo 28 and 50.

West Coast — Occasional rain or drizzle Friday. Winds at times brisk southeasterly. Low tonight and high Friday at Tofino 37 and 45; Port Hardy 35 and 45; Port Alberni 30 and 50.

TEMPERATURES YESTERDAY

	Max.	Min.	Prep.
Victoria	48	32	
Normal	51	40	
ONE YEAR AGO			
Victoria	55	43	.06
ACROSS THE CONTINENT			
St. John's	52	32	.02
Halifax	47	27	
Montreal	32	16	
Ottawa	30	12	
Toronto	32	16	
Chicago	41	34	
New York	44	31	
Thunder Bay	35	7	.17
Winnipeg	34	11	
Regina	30	17	Trace
Saskatoon	32	18	
Medicine Hat	31	20	
Lethbridge	34	21	.01
Calgary	36	18	
Edmonton	33	13	.01
Penticton	46	21	
Cranbrook	41	20	
Vancouver	45	30	
Prince Rupert	42	32	
Prince George	38	18	
Nanaimo	49	30	
Kamloops	46	22	
Revelstoke	44	14	
Fort Nelson	40	13	
Whitehorse	36	27	
Fort St. John	33	20	
Seattle	44	33	
Portland	43	22	
San Francisco	64	46	
N. Westminster	48	28	

World temperatures: Brussels 45, 37; Rome 59, 37; Paris 55, 45; London 54, 45; Berlin 57, 37; Amsterdam 50, 43; Madrid 55, 43; Moscow 28, 17; Stockholm 39, 32; Tokyo 55, 41.

U.S. temperatures: Anchorage 40, 19; Detroit 37, 22; Las Vegas 71, 52; Phoenix 86, 51; Washington 44, 12; Honolulu 80, 65; Miami 77, 60.

CITY'S WEATHER RECORD

Sunshine March	**70.7 hrs.**
Last March	**94.8 hrs.**
Normal (30 years)	**76.2 hrs.**
Sunshine 1971	**205.4 hrs.**
Last year	**265.5 hrs.**
Normal (30 years)	**242.9 hrs.**
Precipitation March	**1.36 ins.**
Last March	**1.69 ins.**
Normal (30 years)	**1.26 ins.**
Precipitation 1971	**8.75 ins.**
Last year	**5.90 ins.**
Normal (30 years)	**8.87 ins.**

Sunrise, Sunset Friday
Sunrise 6:20 Sunset 18:24

TIDES AT VICTORIA HARBOR

	Time	Ht. Ft.	Time	Ht. Ft.	Time	Ht. Ft.	Time	Ht. Ft.
	H.M.		H.M.		H.M.		H.M.	
18	04.00	8.3	13.45	2.5				
19	04.30	8.5	14.45	2.3				
20	05.05	8.5	15.55	2.0				
21	06.25	8.5	17.00	1.8				

TIDES AT FULFORD HARBOUR

	Time	Ht. Ft.	Time	Ht. Ft.	Time	Ht. Ft.	Time	Ht. Ft.
	H.M.		H.M.		H.M.		H.M.	
18	02.15	8.9	07.60	9.8	15.05	2.8		
19	00.40	9.6	08.25	9.4	07.10	9.7	16.00	2.6
20	01.45	9.9	05.40	9.6	07.20	9.6	17.05	2.5
21	02.35	10.1	07.00	9.3	09.00	9.3	18.10	2.3

CABINET TO MAKE DECISIONS

Environment Body Set

A bill establishing the cabinet environment and land use committee as the chief decision-making body in environmental management was introduced in the legislature Wednesday.

As announced earlier by Resources Minister Ray Williston, the committee will have the power to hold public inquiries into major environmental issues.

The committee was earlier described by Williston as making the broad political decisions about the suitability of industrial and other land uses in given areas, leaving the Pollution Control Branch to administer the technical details of pollution control.

Among duties of the committee spelled out in the bill are to "establish and recommend programs designed to foster increased public concern and awareness of the environment."

Another is "to ensure that all aspects of preservation and maintenance of the natural environment are fully considered in the administration of land use and resource development commensurate with maximum beneficial land use, and minimuze and prevent waste of such resources, and despoilation of the environment occasioned thereby."

Williston also introduced a bill to enable formal establishment of 100 ecological reserves which are to be completed by 1975.

Earlier in the session Williston said his department has set aside 26 ecological reserves on the department's records and 14 others are under study.

The areas are intended to provide scientific workshops for research into the environment, set aside examples of natural "ecosystems" in the province and to preserve rare or endangered plants or animals in their native habitat.

Seal Campaign Support Sought

The B.C. Society for Crippled Children today made an appeal for support of the Easter Seal campaign, sponsored by Lions clubs.

A spokesman said the 210 handicapped children and adults in the Greater Victoria area are given daily transportation to and from clinics, schools and workshops.

In 1970 Easter Seal buses carried 52,943 passengers, travelling a total of 109,758 miles. The demand for this type of transportation increases by 25 per cent each year.

Money from the sale of Easter Seals also helps provide summer camps, swimming for the handicapped, direct patient-care services, as well as supporting Easter Seal House and Holiday House.

BILL SEEKS CREDIT FILE ACCESS

Barrie Clark (L — North Vancouver-Seymour) introduced a bill in the legislature Wednesday to require credit reporting agencies to give consumers access to their personal credit files.

Called the Credit Information Protection Act, the bill would require credit information bureaus to tell a person what information it has about him, where it came from and to who it had been given in specified preceding periods.

Consumers would have the right to object to information on the grounds of inaccuracy and to have the files corrected.

Mrs. R. Howard, 4158 Carey Road is the lucky winner of the Downtown Victoria Association Prize of the Month Family Allowance and Old Age Pension Cheque cashing contest for the month of February. The prize, a side of choice red ribbon beef from Victoria Meat Market is being presented to Mrs. Howard by Bill Mondfrans.

GOOD SAMARITANS KILL CRASH VICTIM

LONDON (UPI) — Good Samaritans who administered first aid to a pedestrian struck by a car inadvertently killed the victim instead of saving him, an inquest was told.

Dr. Rufus Crompton told an inquest Tuesday that Edmund O'Brien, 64, suffered fractured ribs, a broken collar bone and cuts and bruises as a result of being hit by the car but they were not serious enough to kill him.

"He died from a lacerated heart," the doctor said, adding that it was most likely caused by passersby and a policeman who administered a heart massage following the accident.

Expenditure Sought For Welfare Study

The Capital Regional District will be asked next week to approve spending up to $3,000 towards the expenses of having Community Council executive director Garth Homer, help an ah-hoc committee study implementation of welfare services under the district.

The recommendation was agreed to at Wednesday's meeting of the district's health and social services committee.

The region has already approved in principle of bringing welfare under one roof.

Ad-hoc committee chairman, Saanich Ald. Edith Gunning, said a meeting with Rehabilitation Minister P. A. Gaglardi earlier this month resulted in him authorizing a pilot project for integration of statutory social services within the capital region.

In a report, she also said Gaglardi, in a "comparatively-extensive" interview, "showed no enthusiasm for regionalism per se."

In other business, regional district committees:

- Endorsed a suggestion that the Salt Spring Island fire protection district employ a university student for three months in the summer to provide a house numbering system;
- Tabled for not more than two months a development permit application from Vesuvius Estates Ltd. to subdivide 17 acres into 14 lots at Vesuvius Bay;
- Will tell the provincial parks department it feels there should be a partial prohibition of outboard motors near the water supply intake on Kemp Lake near Sooke.

IF IT'S ALIGNMENT
It's
WESTERN OK TIRE
2968 Douglas, near Mayfair

ON DISPLAY NOW!
CHEVY VEGA "2300" STN. WAGON
The car you've been waiting for

Car of the Year!
2-Purpose Family Unit
Carries 5 People or 750 lbs.
FULL PRICE ONLY $2727
CORNELL
3050 DOUGLAS 385-5777

YOU COULD WIN!
FAMILY ALLOWANCE
OR
OLD-AGE PENSIONERS'
CHEQUE CASHING CONTEST
MARCH
PRIZE OF THE MONTH
This Beautiful
12-INCH
BLACK and WHITE
PORTABLE
TELEVISION
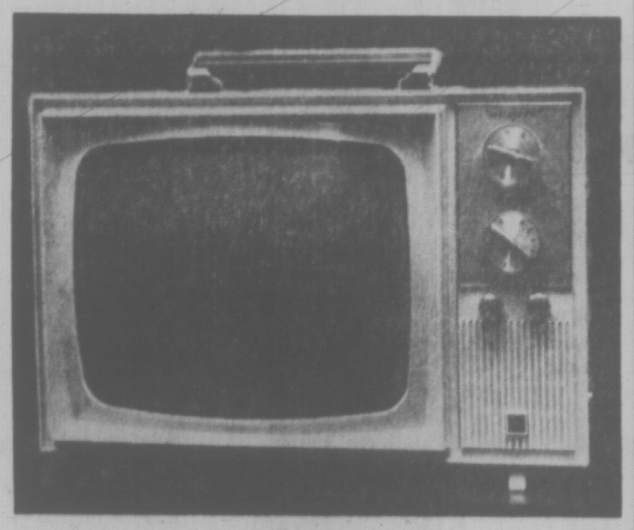
THE PRIZE NOW ON DISPLAY AT
STANDARD FURNITURE
DOWNTOWN
FROM
RCA
IN SO MANY WAYS THE FINEST
To win this portable TV, just cash your Family Allowance or Old Age Pension Cheque at any Downtown Victoria Association store with the on the door offering this service, or National Trust, Yorkshire Trust, Canada Trust, Royal Trust, or Canada Permanent.
CONTEST CLOSES
APRIL 5, 1971
SO HURRY!
A DOWNTOWN VICTORIA ASSOCIATION PROMOTION

SUPER FOOD!
CAPITAL
50 WEST BURNSIDE
MARCH INTO SPRING SAVINGS

Open 9 a.m. 'til 9 p.m.
EVERY DAY
Prices Effective
March 18, 19, 20
Thurs., Fri., Sat.
FREE DELIVERY
We Reserve the right to limit quantity.
FRESH UTILITY TURKEY lb. 39c
Come early while stock lasts.
Canada Choice, Canada Good STEWING BEEF lb. 79c
DANISH KITCHEN CANNED BACON 1-lb. tin 79c
PACIFIC OR CARNATION CANNED MILK 6 Tall Tins 98c
NABOB INSTANT COFFEE 1.29 10-oz. Jar
THE TEA THAT DARES 1.29 120-Bag Box
INSTANT TEA NESTEA 89c 2-oz. Jar
MOM'S SOFT MARGARINE 33c 1-lb. Tub
GENERAL MILL COUNTRY CORN FLAKES 4 for 89c 10-oz. Box
SPRING BACK Green Peas 6 for 1.00 14-oz. Tin
CANADA DRY GINGER ALE 4 for 89c QUART SIZE PLUS BOTTLES
Northwestern Select ICE CREAM 95c ½-Gal. Ctn.
JELL-O 1 • 2 • 3 33c 4-oz. Pkt. For a Nice Dessert
Glory Spray Foam Rug Cleaner 1.29 24-oz. Tin
Cold Water Detergent ARCTIC POWER 85c GIANT SIZE
ULTRABRITE Toothpaste 77c FAMILY SIZE
MISS BRECK HAIR SPRAY 69c 8-oz. tin
TUC CRACKER BISCUITS 7 3 oz. Pkt. for 98c
KRAFT CHEEZ WHIZ 2-lb. Jar 1.39
VELVEETA 1-lb. Block 79c
RED DELICIOUS APPLES lb. 10c
No. 2s Local Netted Gem POTATOES 20-lb. Cello 75c

4,000 DELEGATES TURNED DOWN

Facility Lack Costs City Conventions

Lack of adequate convention facilitites in Victoria was blamed Wednesday for the loss of four national conventions with a potential 4,000 delegates this year.

President Pat Frumento of Greater Victoria Visitors and Convention Bureau told the annual meeting at Imperial Inn that several large conventions had been turned down through the bureau and its allied agencies.

Only one of these — the Empress Hotel — is capable of supporting a large convention with meeting, eating and sleeping facilities under one roof.

Because the hotel was booked for the dates specified, and there are no alternative locations suitable, the conferences were booked elsewhere, one of them in Vancouver, reported convention manager D. F. Corbett after the bureau meeting.

STILL TALKING

One of them was a Pennsylvania transport association, which needed at least 350 rooms in a single hotel. It would have had 450 to 500 delegates. Another was the North American Museum Association, with some 1,500 delegates, and the others were two Canadian associations each expecting upwards of 1,000 delegates.

Frumento urged Victoria aldermen who attended the meeting to busy the city in providing convention facilities, a subject yet to clear the discussion stage in the past decade.

He noted that current bookings will place Victoria second to Vancouver in both number of conventions and total delegates in 1971.

Corbett, in his report to the bureau, said Victoria will host 25,000 convention visitors at 75 meetings this year, or more than twice the 1970 total. They will spend an estimated $3 million.

The convention department takes credit for bringing four new bookings to the city this year and is working on five others.

Commissioner M. E. Heppell reported the bureau's $50,000 1970 advertising budget was spent in U.S. and Canadian publications with a total circulation of 10.2 million for total exposure of 26.8 million editions.

The smallest advertising bill, $93, was received from the Modesto (Calif.) Bee while the biggest came from Sunset Magazine, which charged $8,038 for five insertions in its national edition, and $1,956 for three insertions in its northwest edition.

REQUEST HANDLED

The bureau handled 75,193 mailed requests for information, including 165 settler's kits, and 131,000 over-the-counter inquiries.

If reported ferry passengers to Vancouver Island rose from 2.28 million in 1969 to 2.73 million last year; autos increased from 700,000 to 874,276; U.S. pleasure craft dropped two to 8,100 and private U.S. aircraft rose from 1,401 to 1,751.

The bureau, marking its 57th year of operation (since Aug. 20, 1914) chose Percy Fitzsimmons, of the Grey Line, as its Tourist Man of the Year.

Fitz was presented with a cluster lamp hanging basket replica inscribed with a brass plate in recognition of his lifelong work as a tourist greeter on the Causeway.

CAPT. THOMSON

Master Mariner Lost Overboard

A master mariner who had retired in Oak Bay, Captain George A. Thompson, 79, was lost overboard and presumed drowned last week en route to Hawaii aboard the P and O liner SS Canberra.

Capt. Thomson, who lived at Apt. 3, 2768 Satellite St., is thought to have suffered a seizure and fallen from the ship's promenade deck.

In a letter to his family, the Canberra's master, Capt. W. B. Vickers, said a search of the ship was undertaken early March 11 after some blood was found on the deck rail and a cap and mackintosh were found nearby. The clothes were later identified as Capt. Thomson's. Fellow passengers reported Capt. Thomson had appeared well when last seen.

An air search failed to recover his body.

Friends of Thomson classed him as an "outstanding seaman" who gathered his first sea experience in sail, aboard the three-masted barque Gulfstream between 1906 and 1910.

He served in the Royal Navy as a lieutenant during the First World War, visiting the west coast aboard an armed merchantman which was searching at the time for the German searaider Seeadler.

Capt. Thomson was with the CPR for 30 years, retiring in 1957. He brought out the Princess Marguerite, Princess Patricia and three other CP vessels from the United Kingdom during his term.

He was a lieutenant commander with the Royal Canadian Navy during the Second Warld War, posted to Esquimalt and other points on the west coast.

He is survived by his widow, Isable, and a daughter, Jennifer, at home; a sister, Mrs. Betty Harris, in England and a niece, Mrs. Peggy Paddon of Ladner.

TIPSY SAILOR TRIPS AIR-SEA RESCUE CALL

The busy air-sea rescue service was out in force Wednesday morning — all because a boater was too tippled to navigate.

The rescue centre had a call at 11:50 p.m. Tuesday to locate a Vancouver man missing on a trip in his 22-foot converted raft from Mosquito Creek marina to Thunderbird marine on the mainland.

A helicopter, hovercraft and two Coast Guard cutters were marshalled to help in the search, and prowled the strait from midnight to 9 a.m. without results.

The partying boater was located by West Vancouver police at 8:45 a.m. off Ambleside Marine. He was detained in custody "a little while, because of his condition," and released, a police spokesman said.

Air-Sea Rescue were unable to estimate the cost of the false-alarm.

LSD-SPIKED CHIPS NET MAN LONG TERM

TORRENCE, Calif. (AP) — Donald John Henry, 31, said he spiked potato chips with the hallucinogenic drug LSD at a party last April because he thought it would make for a "great" party. The guests weren't aware of what Henry had done. Henry was sentenced in Superior Court Wednesday to six years to life imprisonment for the act and for several other narcotics charges. Fifty persons at the party were treated at hospitals.

N.Y. Crime Soars

NEW YORK (AP) — The police department has reported major crime in this city was up 21.2 per cent in January of this year compared with January, 1970. Robbery increased 53.9 per cent over the previous January, while reported murders and manslaughters rose 36.4 per cent to 120 cases.

Don't miss it!

Downtown BONUS DAY

Fri.-Sat. ★ "Double" Bonus Days ★ Mar. 19-20

At EDDY'S... Downstairs

DRESS SHIRTS

For men . . . polyester-cotton blend shirts, permanent press. Neat silk thread pattern, stripes and plain shades. Mauve, lime, raspberry, gold and blue. Sizes 14½ to 17. Sleeves 32 to 34 in. Reg. 8.50.
BONUS DAYS 6.99

EDDY'S LTD.
On, Over and Under Douglas

HUSH PUPPIES

DOUBLE BONUS DAY SPECIAL 7.99

Domoney Shoes
636 YATES

LADIES' DRESS SALE
Values to 10.99

SPECIAL! 2.00 each
(lower sales floor)

WOOLWORTH DEPARTMENT STORE
1200 DOUGLAS ST. 388-6216

EATON'S

Men's
DRESS SHIRTS
by Arrow
Permanent press fabric in solids and stripes. French and button cuffs. 14½ to 17½, sleeves 32 to 35.
Bonus Day Special, each 4.99
Men's Wear — Main Floor

At Eddy's... Upstairs

GIRLS' SWIM SUITS

One and two piece, in Helanca Stretch. Sizes 8 to 14. Reg. 5.98.
BONUS DAYS $2.99

EDDY'S LTD.
On, Over and Under Douglas

Now In Our New Location
Across the Street at
615 FORT ST.
BONUS DAYS FRI. and SAT.

20% to 50% OFF!
● Housecoats ● Dresses and Suits
● Bras, Girdles and Corselettes

CATHERINE WILSON'S CORSET SHOP
615 FORT STREET PHONE 383-3333

FROM OUR BAKERY

Lemon Pies Special, each ..... 69¢
Asst. Doughnuts Usually 89c doz. Now 15 for 89¢

WOOLWORTH DEPARTMENT STORE
1200 DOUGLAS ST. 388-6216

EATON'S

Bell & Howell Super 8
MOVIE CAMERA
Reg. 79.95 — Model 374. Electric drive, zoom lens, cartridge load.
Bonus Day Special, each 59.89
Cameras — Main Floor

At EDDY'S... Upstairs

BOYS' FLARE PANTS
Tee-Kay stying in assorted checks. Gold, blue, green. Sizes 7 to 16.
Reg. to 6.98.
BONUS DAYS 3.99

BOY'S PERMA-PRESS
BODY SHIRTS
Long sleeves. Polyester/cotton blend, in gold, blue, green. Sizes 7 to 16.
Reg. 4.00.
BONUS DAYS 2.99

EDDY'S LTD.
On, Over and Under Douglas

SAVE AT LEAST $200.00
3 Only—Demonstrator Sets

1969 Colliers Encyclopedia, 20 vols. and 1970 Year Book	$129.95
20-Vol. set Harvard Classics	$29.95
10-Vol. set Junior Classics	$14.95
ALL 3 SETS YOURS FOR	$149.95

For Terms Use Your CHARGEX

FRASER BOOK BIN
641 Yates Phone 385-3779
See the Back Room for Used Books, Bargains and Trades

Childrens' Gift Books

Extra large with color on every page. 365 Animal Stories, 366 Goodnight Stories, Poems and stories to read aloud. Values to $4.95.
YOUR CHOICE $1.95

FRASER BOOK BIN
641 Yates Phone 385-3779
See the back room for used books, bargains and trades.

EATON'S

FISHING ITEMS
Reg. 65c to 30.00
Fly Lines, Creels, Flies, Tackle Boxes included.
Bonus Day Special, each 43c to 20.00
Sporting Goods, Main Floor, Home Furnishings Building

At EDDY'S... Main

PANT SUITS

Dressy or casual . . . fortrel, arnel cotton, knits. Prints and Plains in sizes 8 to 24½. Reg. 16.95 to 45.00. BONUS DAYS

⅓ to ½ OFF

EDDY'S LTD.
On Over and Under Douglas

Bonus Days SPECIALS . . .

Ladies' Leather COATS 25% OFF

ALL KNITWEAR 20% OFF

Blazer and Skirt Sets
Reg. 52.00. BONUS DAYS $30.00

EDINBURGH TARTAN GIFT SHOP
1001 Government St. 388-9312

ACCESSORIES

TO CLEAR 99c to 2.99

● HATS ● HANDBAGS
● SCARVES ● SLIPPERS

SWEET SIXTEEN LTD.
727 Yates 383-0022

Here's Your Chance to Stock Up On This Superb Health Bread
Made From the Choicest Organically Grown Wheat

BUY 3--GET ONE FREE!
Friday and Saturday
"Home of the Squirelly Bread"

VITEWAY BAKERY
And Organic Food Centre Ltd.
1107 Government Street 384-6434

B.C. Lumber Firms Predict Better Prices, Bigger Sales

By AB KENT

Two of British Columbia's three main lumber exporting organizations forecast substantial improvement in both markets and prices for the balance of 1971 after a bad year in 1970.

One analyst predicted as much as a 20 per cent rise in prices.

One sign of progress is that some mills are rehiring crews laid off as long ago as last fall.

Spokesmen for MacMillan Bloedel Ltd. and Eacom Timber Sales Ltd. predict higher production volumes and a firming of prices. Seaboard Lumber Sales, regarded as the leader of the three in offshore marketing, won't make any comment until later in the month.

Eacom sees most of the improvement in a return to market of eastern U.S. house builders, who consume vast quantities of its dimension lumber — about 40 per cent, with the balance divided equally between the United Kingdom, and Japan, Europe, Australia and Africa.

The organization — consisting of seven member companies — handles little plywood. Victoria Plywood Co. Ltd. is the only member producing plywood.

★ ★ ★

MacMillan Bloedel exports 77 per cent of its lumber production and 30 per cent of its plywood. "The lumber outlook is encouraging," MB said.

"The problems of increased cost and foreign exchange values are still with us but there are signs of demand improvement."

The general forecast was qualified by Robert G. Rogers, president of Crown Zellerbach Canada Ltd., who said the improved market is due to dealers inventories building artificially in anticipation of an upturn in home building.

It will take about four months to tell whether actual construction demands will balance inventory, he said.

★ ★ ★

More than 1.7 million housing starts are anticipated for the U.S. this year, about 250,000 more than in 1970. Canadian starts are estimated at 220,000 this year compared with 190,000 last year.

Since last year's decline, lumber prices have risen 4 or 5 per cent, according to P. M. King, Eacom's executive vice-president, who looks for continued improvement. Eacom said earlier it expects volumes to rise about 8 per cent this year.

In 1970 Eacom sold 14 per cent more lumber than in 1969, but because of lower prices total revenues were unchanged at $31 million.

King said the industry would like to avoid getting into a 1968-69 situation, in which prices boomed before the bottoming-out last year.

Experience has shown the higher prices rise the lower they slump, King noted.

He expected sawmills would find themselves back "on the right side of the ledger by the end of 1971."

More than half of Eacom's 1971 sales will be to the U.S. and U.K. sales will fall to one-fifth, the organization predicts. Japan is stable and Australia and Africa are improving.

★ ★ ★

Other Vancouver Island mills represented by Eacom are Tahsis Co. Ltd. and Nootka Cedar Products Ltd., both of Tahsis and both owned by the East Asiatic Co. (Canada) Ltd.; Ladysmith Forest Products Ltd., and Mayo Lumber Co. Ltd.

Before the Judge

Clifford Hartt, 57, of 3167 Ayton, was sentenced to 14 days in jail and prohibited from driving six months after he pleaded guilty in traffic court to impaired driving in Colwood Feb. 18.

★ ★ ★

George Storry, 45, of 2863 Rockwell, was fined $300 and given a partial driving ban for four months for impaired driving Feb. 21 in Saanich.

★ ★ ★

Eight persons pleaded guilty to driving with a blood-alcohol content of more than .08 per cent and were sentenced by Judge E. F. N. Robinson.

The drivers and their sentences: Reginald Coulter, 31, of 642 Johnson, $300 and a three-month driving ban; Robert Michael Burton, 22, of 207 Baillie, $250 fine and a two-month ban; Adolphe Lacroix, 51, of 2203 Millstream, $250 fine and a three-month partial ban;

Wallace Gordon Ormiston, 23, of 611 Kelly, $250 fine and a three-month partial ban; Roy William Orivs, 46, of 1080 Dunford, $250 fine and a three month partial ban; Calvin Arthur Steigenberger, 22, of 256 Atkins, $250 fine and a two-month ban.

Harry Joseph Johnson, 35, of 497 Thetis, $200 fine and three-month partial ban; James Ronald McKenzie, 39, of 3508 Plymouth, $200 fine and a two-month partial ban.

Sandor Reti, 40, of 878 Swan, was fined $200 and given a six-month ban for driving while under prohibition Saturday.

★ ★ ★

Lorne Christopher Albertson, of no fixed address, was fined $50 for theft after he pleaded guilty to removing a chair from a city hotel more than two years ago. Court was told the chair had been taken as a prank, and that Albertson had been out of town since the incident Feb. 28, 1969.

★ ★ ★

Roger James Stevenson, 18, of 44 Menzies, was fined $400 for possession of 12 ounces of marijuana at his home March 6.

Minister Chased

LONDON (AP) — Margaret Thatcher, the Conservative government's secretary of education, was driven to cover while opening a new building at Enfield College of Technology. Forty students protesting the building's cost forced Mrs. Thatcher to take refuge in a locked room until police dispersed them.

CUT CAR COSTS
BUY A NEW
DATSUN
$59.95 Down $59.95 Month

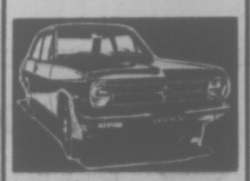

$59.95 down (plus 5% tax and licence), $59.95 per month (48 months), is all it takes to own a spanking new 1971 Datsun 1300 —Full Price $1995.

At
DAVID DATSUN MOTORS LTD.
Yates at Cook 386-6168

COME IN TODAY

DON'T GIVE UP ON YOUR
INCOME TAX
You say things are so bad that you can't tell the difference between tax law and your mother-in-law? Is that what's bothering you, Bunky? Well, look alive! H & R Block can help! We'll prepare, check, and guarantee the accuracy of your return. Set your sights on an H & R Block office and unload your troubles on us.
COMPLETE RETURNS $5 up
LIFE
GUARANTEE
We guarantee accurate preparation of every tax return. If we make any errors that cost you any penalty or interest, we will pay the penalty or interest.
H&R BLOCK
CANADA (LTD.)
Canada's largest Tax Service with over 4000 offices in North America
Now Located at
2651 DOUGLAS ST.
Next door to Colonist and Times Building. Still only one large office to serve Victoria better.
Weekdays: 9-9; Saturday 9-5 — 386-0012
NO APPOINTMENT NECESSARY

GIANT DISCOUNT
P.D.Y. FOOD CENTRE
CRAIGFLOWER and TILLICUM
Prices Effective Mar 18, 19, 20, Thurs., Fri., Sat.
Weekdays 9 to 9, Sundays 10 to 7
We Reserve the Right to Limit Quantities

FIVE ROSES FLOUR With $10 Order or Over — 20-lb. bag 95c
GOV'T INSPECTED PORK BUTT ROAST Reg. 65c, lb. 47c
BURNS' BREAKFAST SAUSAGE Reg. 69c lb. lb. 49c
TRAY PACK (Cut Up) FRYING CHICKEN Reg. 1.19. each tray 89c
NABOB TEA BAGS Reg. 1.69. 125 bags 1.29
SUNRYPE BLUE LABEL APPLE JUICE Reg. 47c tin. 3 tins 1.00
MEDIUM BULK CHEESE Reg. 89c lb. lb. 75c
KRISPEE TRI-PAK POTATO CHIPS Reg. 59c. Tri-Pak 39c
CARNATION BABY CLAMS Reg. 41c tin. 3 10-oz. tins 98c
SWIFTS LUNCHEON MEAT PREM Reg. 59c tin. tin 47c
CASHMERE BATHROOM TISSUE Reg. 49c. 4-roll pkg. 39c
SNOWVALE FROZEN PEAS Mix Vegetable. 2-lb. bag 37c
VALLEY FARM FRENCH FRIES Reg. 39c. 2-lb. bag 29c
FANCY NAVEL ORANGES Reg. 2 lbs. 35c. lb. 10c
SNOBOY CELERY lb. 10c
SNOBOY BULK CARROTS lb. 10c

Get into unbinding Fortrel* double knit slacks and a famous maker golf jacket. You'll look like a winner, too!

COMFORT IN ACTION

FORTREL* DOUBLE KNIT FLARES stretch with you every move, but never stretch out of shape, never wrinkle. The permanent crease stays in for the life of the pant; the BanRol* waist and shirt grips keep you neat. And . . . these good looking pants are machine washable! Choose from a good assortment of checks, stripes, and plains in navy, grey, brown, camel, green or white. 30-40.

ACTION STYLED GOLF JACKETS are Canadian made of Celanese/cotton. They're water and stain resistant, positively easy care. Check these features . . . action gusset back, set in sleeves, zip front, lay-down collar and slash pockets. In tan, willow, gold, or blue. Sizes 36-46. A better quality jacket at a remarkably low price.

Sale, each 16.99

Men's Casual Wear, DOWNTOWN, LOUGHEED, RICHMOND, VICTORIA

Hudson's Bay Company

DIAL 385-1311

Daily Store Hours:
9:30 a.m. 'til 6 p.m.
Thursday, Friday 'til 9:30 p.m.

THERE'S MORE FOR YOU DOWNTOWN

the Bay DOWNSTAIRS BUDGET STORE

LOVE 1971

Young and vibrant. Glowing and alive. With Love's makeup gels. They feel like they look . . . soft on your skin. Like a breath of fresh air.

Love's Moisturizing Gel is pure clear gel for use under makeup or without makeup. Never oily or greasy 1.8-oz. **3.50**

Love's Face Gel is a transparent gel for all over face colour. It colours and evens skin tone for a natural healthy look. Six shades. 1.8-oz. **3.50**

Love's Check Gel is transparent sheer gel blusher. Wear alone over moisturizer or over makeup. Gives skin a delicate glow. 4-oz. **2.75**

Cosmetics, Victoria, main floor

Meet Marilyn Hart, special representative from Love . . .

Victoria only, March 18 through 20, in the Bay Cosmetics, main floor. She will be pleased to demonstrate. Love's Makeup Gels and Love's Soft Eyes for you at any time.

Soft Love Shades for the "now" look in eyes . . .

Mascara	2.50
Cake liner, with brush	2.75
Brow Brush Powder	2.50
Eye Shadow	3.50
Love Lids	$2

EAU DE LOVE* Love Cosmetics by Menley & James

Now she can wear it more ways than one

Yes, the delicate fresh air fragrance of Eau de Love comes now in a complete collection for the bath, for after-bath, for any-hour freshening.

Cologne Splash, 2-oz.	$3	Frosted Splash, 4-oz.	$4
Spray, 2.45-oz.	$5	Body Moisture, 6-oz.	$3
4.45-oz.	$7	Dusting Gloss, 5-oz	$5
Bathing Foam, 6-oz.	$4	Bath Perfume Oil, 2-oz.	$4

Hudson's Bay Company

MAGIC FIT

Sale, each 79¢

PANTY HOSE with the colourful fashion flattery so important this season . . . of stretchy nylon for superb fit — AND at a low, low price! Choose from:

- **DAYSHEERS** in plain knit, with nude heels, reinforced panty and toes. In Mocha, Tender Beige, and Cocoa. Ave., Tall, X-Tall.
- **ALL SHEERS** in mesh knit, are sheer to the waist with nude heels, reinforced toes. In Mocha, black, grey. Ave., Tall, X-Tall.

DELIVERY ON ORDERS OF $3 OR MORE —PHONE ORDERS ALL THREE STORES 681-6211

USE YOUR BAY ACCOUNT CARD

Budget Hosiery, DOWNTOWN, LOUGHEED, RICHMOND, VICTORIA

Hudson's Bay Company

THERE'S MORE FOR YOU DOWNTOWN

DIAL 385-1311

DAILY STORE HOURS 9:30 A.M. 'TIL 6 P.M.
THURSDAY AND FRIDAY 'TIL 9:30 P.M.

"Budget Birthday Sale" continues Friday with great values while quantities last in sporting goods, home and family needs

the Bay

2 BIG DAYS FRIDAY and SATURDAY

Downtown BONUS DAY

THERE'S MORE FOR YOU DOWNTOWN

hurry down for great bonus values at the Bay
Friday 9:30 a.m.-9:30 p.m.
Saturday 9:30 a.m.-6 p.m.

Personal Shopping Only, Please

Hudson's Bay Company

Men's Permanent Press Dress Shirts in your choice of long, or short sleeve; regular collar. Plains, and fashion patterns in the group. 14½ to 17. **Sale, each 3.99**
Men's Shirts, VICTORIA, main

Men's Cotton Knit Underwear includes elastic waist briefs, and athletic style shirts. In white only. Sizes S.M.L. **Sale 3 for 2.99** **Each 1.09**
Men's Furnishings, VICTORIA, main

Men's Ankle Socks in assorted group of plain and fancy patterns, basic and fashion colours. All nylon, or wool blends. One stretch size, fits 10 to 12. **Sale 3 pairs 2.99** **Single pair 1.09**
Men's Furnishings, VICTORIA, main

Men's Short Sleeve Sport Shirts are in permanent press blend for easy care, smooth day-long freshness. Regular collar styling. Fancy patterns in the group. S.M.L. **Sale, each 2.79**
Men's Shirts, VICTORIA, main

Teen Boys' Casual and Semi-Dress Pants include wool blends, and cotton blends in an assorted group of colours and patterns. Flare and regular leg; permanent press finish. Waists 28 to 34. **Sale, each 9.99**
Hi Shop, VICTORIA, main

Boys' Single Breasted Sport Coats are in all wools, and blends, in a good selection of current colours and patterns. Sizes 8 to 14. **Sale, each $5**
Boys' Wear, VICTORIA, main

Boys' Denim Pants are the tough-wearing school pants you want to wear from now through summer. Regular leg style. Green, brown or blue. Broken size range 8 to 16. **Sale, each 2.99**
Boys' Wear, VICTORIA, main

Men's Casual and Dress Shoes include slip-on, and 3 or 4-eyelet tie styles. Suede or leather uppers with smooth and grained leathers. Black, brown and tan in broken size group 7 to 12. **Sale, pair $8**
Men's Shoes, VICTORIA, main

Men's Better Quality Running Shoes have sturdy rubber soles, canvas uppers in selection of boot and oxford styles. White only. Broken sizes 6½ to 12. **Sale, pair $5**
Men's Shoes, VICTORIA, main

Space Dyed Knit Co-ordinates, short sleeve, mock turtle, tunic length top. Self belt with buckle. Slightly ribbed flare leg pant. Navy, green, lilac. S.M.L. **Sale 16.99**
Fashion Accessories, VICTORIA, main

⅓ Off Manufacturer's Sample Handbags, One-of-a-kind new spring styles include basic and casual, tailored and shoulder looks in leathers and plastics. Black, brown tones, navy, seasonal colours. **Sale, each 3.99 to 17.33**
Handbags, VICTORIA, main

Baycrest Mesh Panty Hose are 20 denier nylon for dress and business wear. Reinforced panty and toe, nude heel. Spicetone, bright beige, Minuet. S.M.L.XL. **Sale, each 1.39**
Women's Hosiery, VICTORIA, main

Phantom Non-Run Panty Hose are 15 denier. Sheer leg with nude heels, reinforced panty. Rose beige, brown, Kara brown, taupe, greytone. Sizes A (5' to 5'4", 95-125 lbs.), B (5'4" and over, 125-155 lbs.) **Sale, each 1.68**
Women's Hosiery, VICTORIA, main

New Smith Corona Typewriter, The Corsair 700 has many new, exciting features including power spacing and jammed key release. 10" carriage. New slim designer travel case. **Sale, each 59.99**
Typewriters, VICTORIA, main

Hanimex Electronic Focus Projector from Australia, has extra bright 500-watt blower-cooled motor. Fast f2.8 lens, single button for forward and reverse. With 45 capacity non-spill tray. **Sale, each 79.99**
Cameras, VICTORIA, main

James Last "Does His Thing" Special sampler featuring latest hits. **Sale, each 1.99**
Records, VICTORIA, main

Children's Hard cover Books include Goodnight Stories, and Animal Stories. All in colour, with over 200 pages. **Sale, each 1.99**
Books, VICTORIA, main

Cadbury's Milk Tray Chocolates. 1-lb. box. **Sale, each 1.89**

White Heather candy mix, 2-lb. box. **Sale, each 1.89**
Candies, VICTORIA, main

LISTERINE Mouthwash. 20 oz. **Sale, each 1.19**
BRITE SIDE SHAMPOO. 6½ oz. **Sale, each 88¢**
THE KNACK RAZOR includes two blades. **Sale each 88¢**
Household Needs, VICTORIA, main

Band Aid Brand Plastic Strps. Pkg. of 60. **Sale, 2 for 99¢**
Modess Carefree Feminine Napkins. Pkg. of 36. **Sale, each 99¢**
Johnson's Baby Soap. Pkg. of 3 bars. **Sale, 3 pkgs. 88¢**
Johnson's Nursing Pads. Pkg. of 36. **Sale, each 88¢**
Household Needs, VICTORIA, main

Johnson & Johnson Absorbent Swabs. Package of 144. **Sale 2 pkgs. 99¢**
Johnson's Baby Lotion. 4½-oz. bottle. **Sale 2 for 88¢**
Modess Deluxe Feminine Belts.. **Sale 2 for 88¢**
Household Needs, VICTORIA, main

Young Moderns' Shirts for teens, team beautifully with pants, skirts, jumpers. Polyester/cotton blend in assorted colors. Broken sizes in the group. **Sale, each 4.99**
Way In, VICTORIA, second

45" Printed Nylon Sheer for Spring '71 blouses and dresses. Orange, green, blue and yellow prints. **Sale, yard 99¢**
Fashion Fabrics, VICTORIA second

45" Printed, Brushed Jersey in assorted patterns. For dresses, pant dresses, loungewear, tops. **Sale 2 yards $5**
Fashion Fabrics, VICTORIA second

Women's Long Terry Robes are ideal for after a swim, or shower. Trimly styled with front zipper. Wash like a towel! Blue/green or orange/brown. Sizes S.M.L. **Sale, each 10.99**
Loungewear, VICTORIA, second

Women's Van Raalte briefs of smooth, satiny Antron nylon. Elastic leg style has lace flower applique and enclosed elastic waistband. Fashion colours. Sizes 4, 5, 6, 7. **Sale, each 1.29**
Underfashions, VICTORIA, second

Women's Cardigans not all sizes in every style and colour In the group purple, gold and beige. **Sale, each 9.99**
Sweater Shop, VICTORIA, second

Young Moderns' Shoe Styles include popular pumps and straps in both patent and leathers. Blacks and browns only in the group of broken sizes. **Sale, pair 7.99**
Young Modern's Shoes, VICTORIA, second

Women's Leather Shoes are an imported group of slings, sandals and woven pumps. Not all sizes in all colours and styles, but black, brown, and white in the group. **Sale, pair 9.99**
Fashion Footwear, VICTORIA, second

Girls' Acrylic Cardigans are hard wearing, easy to wash and dry. In white, navy, or burgundy only. Sizes 8 to 14. **Sale, each 2.99**
Girl's Wear, VICTORIA, third

Girls' All-Wool Flares in popular stripes of brown, or blue. Ideal for everyday and school wear. Sizes 8 to 14. **Sale, each 2.49**
Girl's Wear, VICTORIA, third

Little Girls' Acrylic Cardigans for playwear and dress up. Good range of solid colours. Sizes 4 to 6x. **Sale, each 2.99**
Little Girls' Wear, VICTORIA, third

Infants' Stretch Terry Sleepers are cotton with nylon for durable wear, easy care. Gripper front, soft bound neck. Blue, pink, yellow. One size. **Sale, 2 for 2.99**
Infants' Wear, VICTORIA, third

Nottingham Lace Tablecloths are 100% cotton, made in Britain. Hand wash. Sizes: 58"x80", 68"x108", 68"x126", 68"x144", rectangulars; and 68"x108" oval. **Sale 3.99 to 14.99**
Staples, VICTORIA, third

Towels in Discontinued Patterns are reduced to clear. Includes sheared, floral, solid patterns in face, hand bath and fingertip. **Sale, each: Face, 49¢ to 1.12; Hand, 1.18 to 3.38; Bath, 2.29 to $6; Fingertip, 69¢**
Staples, VICTORIA, third

King Size TV Tray Sets are are of sturdy, easy to wash metal, with no-mar tips on legs. One tray on wheels makes stand for other three. Three patterns. **Sale, set 7.99**
Housewares, VICTORIA, third

Pressure Cooker imported from Italy, is heavy quality stainless steel. Has extra heavy bottom. Easy and versatile—helps you make gourmet meals from budget cuts! **Sale, each 24.99**
Housewares, VICTORIA, third

English semi-porcelain coffee mugs are smoothly glazed, and have easy-to-hold handle. Bright and modern patterns, and colours. **Sale, each 79¢**
China, VICTORIA, third

Stainless flatware service for eight in modern pattern, is non-tarnish. Includes 8 each dessert forks, place forks, place knives, teaspoons, soup spoons, and two tablespoons. **Sale, 32-pce. set 9.99**
Silverware, VICTORIA, third

Italian import cordial set is modern, coloured glassware, can also be used as a sherry set. Six cordial glasses and serving carafe. **Sale, 7-pce. 2.89**
Glassware, VICTORIA, third

English Bone China Cups and Saucers are fine quality. Solid colours on outside, with assorted floral patterns inside; and gold-coloured edge. **Sale, each 3.29**
China, VICTORIA, third

PARKADE SALE OF BROADLOOM
continues on the Bay lower level Parkade

Mod "Pixie Lamp" has white 40-watt globe atop colourful base in red, green, blue, yellow, orange and black. Stands 7" high. **Sale, each 4.99**
Lamps, VICTORIA, fourth

Cushion Covers for 14" square toss cushions. Choose corduroy, with zipper; or sateens, in off-white, turquoise, blue and orange. **Sale, each 99¢**
Draperies, VICTORIA, fourth

Cotton Sateen Drapery Lining adds longer life and more graceful body to your draperies. Your choice of white, or ecru. 48" wide. **Sale, yard 89¢**
Draperies, VICTORIA, fourth

Sanyo Portable 10" Black and White TV plugs in anywhere, has easy to operate controls, bonded picture tube. Built-in monopole antenna. Compact, lightweight. Grey plastic case. **Sale, each 89.99**
TV, VICTORIA, fourth

Sony AM Digimatic Clock Radio wakes you up to music or buzzer alarm; has set-and-forget alarm. Large, easy to read dial and clock face. De luxe grey plastic case. **Sale, each 49.99**
Radios, VICTORIA, fourth

Trade up to new Baycrest 20" Rotary Mower. Has 3.5 h.p. Briggs and Stratton motor, 4 cycles, easy spin start. **Sale, each 64.88**
Less your Trade in mower (in working condition **15.00**
You Pay Only 49.88
Garden Shop, VICTORIA, 2nd Parkade level

10-6-4 Lawn Fertilizer is proven successful in Victoria. Balanced blend of 10% nitrogen, 6% phosphoric acid, and 4% potash. **Sale 50-lb. bag 2.99**
Garden Shop, VICTORIA, 2nd Parkade level

Landscape Evergreen Shrubs —Elwoodii, Varigated Aucuba, Camellias, Rhododendrons, Azaleas, Cotoneaster. Now is the time to plant. **Sale 2 for $3**
Garden Shop, VICTORIA, 2nd Parkade level

Atlantic Brand White House Paint in interior and exterior types. White only. **Sale, gallon 3.33**
Paints, VICTORIA, downstairs

Girls' Stretch Nylon Leotards are specially priced for bonus savings! Ideal for school, play, dress wear. Washable. Sizes 2 to 14 in broken colour range. **Sale, pair 49¢**
Children's Budget Wear, VICTORIA, downstairs

Women's Crinkle Patent Shoes are in baby doll, strap, or tie styles. Choose brown, black, white, blue or red. Sizes 5½ to 9. **Sale, pair 6.99**
Women's Budget Shoes, VICTORIA, downstairs

Men's 9" High Rubber Boots are lace style, in brown or green only, Sizes 7 to 11. Save now on these sturdy boots for work or sports. **Sale, pair 3.99**
Men's Budget Shoes, VICTORIA, downstairs

Women's Short Sleeve Shirts are permanent press cotton, in white, and assorted pastels. Sizes 32 to 38. **Sale, each 1.99**
Women's Budget Sportswear, VICTORIA, downstairs

Women's Polyester Pants are subs of a quality line. Neat fitting elastic waist. Light green, pink, blue or brown. Sizes 8 to 18. **Sale, each 4.99**
Women's Budget Sportswear, VICTORIA, downstairs

Panty Hose Subs are in regular and bikini styles, in several current fashion shades. Sizes S.M.L.XL. **Sale, each 79¢**
Budget Hosiery, VICTORIA, downstairs

Nylon mesh subs at a specially low price. Now is your chance to stock up on fully fashioned hosiery, in popular shades. Sizes 9 to 11½. **Sale 6 pairs 1.49**
Budget Hosiery, VICTORIA, downstairs

Men's Short Sleeve Shirts are permanent press cotton. Broken assortment of styles, colours and patterns. **Sale, each 1.99**
Men's Budget Furnishings, VICTORIA, downstairs

Men's Cotton Briefs and Vests include boxer shorts and T-shirts, too, in a broken assortment of colours. Cotton knits. Broken sizes, S.M.L. **Sale, each 49¢**
Men's Budget Furnishings, VICTORIA, downstairs

Shredded Foam Chip Pillows are inexpensive, ideal for children's rooms, to make into cushions for the den or recreation room. Sturdy cover. Regular size. **Sale, each 99¢**
Budget Staples, VICTORIA, downstairs

Local News
Women's Pages

Victoria Daily Times

Second Section
Pages 25-48

VICTORIA, B.C., THURSDAY, MARCH 18, 1971 —PAGE 25

Teachers Are Among 12 Involved in Dispute

Concerning Tenure and Extension of Contracts

Five Faculty Offered One-Year Uvic Terms

THOMPSON
. . . offered year

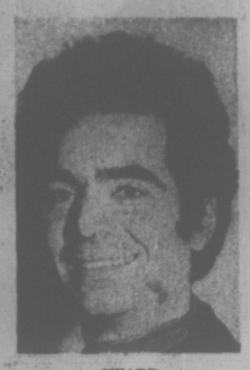

SWARD
. . . no recommendation

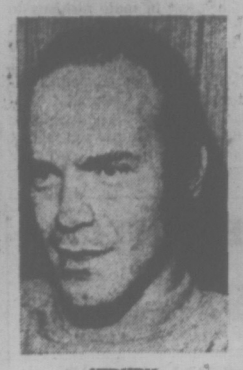

KIRKBY
. . . another year

IRELAND
. . . "extensions"

The board of governors of the University of Victoria informed the student union Wednesday that five faculty members of the 12 involved in a contract and tenure dispute have been offered appointments for the 1971-72 year.

In a letter signed by Willard Ireland, chairman of the board, faculty members George Forbes, English lecturer, Mrs. Sheila Hogg, English lecturer, Dr. Ron Kirkby, assistant professor of philosophy, David McDougall, Spanish lecturer, and Neil Thompson, French lecturer, are named as having been offered additional one year appointments.

Ireland said this morning he understood that the appointments would be an "extension of existing appointments."

Faculty members whose contracts are not being renewed are normally given one-year terminal appointments.

Ireland said he was unable to answer "right off the top of my head" when asked whether the appointments offered the faculty members were in fact terminal appointments.

He recommended a call to J. Trevor Matthews, secretary to the board of governors and assistant to president Bruce Partridge, in order to clarify the situation.

However, no members of the administration at the University of Victoria could be reached for comment this morning.

The letter addressed to Ian J. McKinnon, new president of the Alma Mater Society, said two other cases were currently before the university review committee.

It said the cases of Dana Atchley and Peter Daglish were under consideration and "therefore any further comment or action by the board of governors would be inappropriate at this time."

The letter also said the cases of philosophy lecturer Toby Graff, assistant professor of English Dr. William Goede, and assistant professor of chemistry Dr. Tikam Jain could not be commented upon because their appeals were being investigated by the Canadian Association of University Teachers.

"Discussions between the university and the CAUT executive are under way, and make inappropriate any further comment or action at this time," the letter said.

Ireland also informed students that poet Robert Sward and Derk Wynand, who are teaching at Uvic as visiting lecturers in the English department, do not at this point come under the consideration of the board.

"Visiting appointments do not carry any expectation of re-appointment," Ireland said.

"To date, no recommendations have been received by the board of governors concerning either of these faculty members.

"If the department of English were to propose that one or both be offered regular appointments for 1971-72, the recommendation would be considered in due course in the normal manner."

The letter said that a resolution passed at the last meeting of the students representative assembly which demanded re-appointment of the 12 faculty members for one year without prejudice "reflects a degree of misunderstanding which should be corrected."

It said because the five faculty members had been offered appointments for one year, and because Sward and Wynand are visiting lecturers "the resolution does not apply to seven of the 12 faculty members."

"We trust that this letter properly clarifies the situation in regard to the 12 faculty members listed in the resolution of the representative assembly."

A spokesman for the steering committee appointed by the student government at Uvic said in response to the letter:

"We are pleased that the board responded to the student resolution. We hope that the changes indicated in some of the cases are, in fact, meaningful.

"We are working on a clarification of some of the terminology in the letter and we are contacting faculty concerned as to their own opinions of their status now.

"Unfortunately the letter makes no reference to solving the problems which have created the difficulty — the dispute between the administration and the faculty association regarding the position of senior lecturer and the failure of the administration to expedite the negotiations with the CAUT."

The steering committee has called a mass meeting of students to discuss the faculty member's cases Friday at 12:30 p.m. at MacLaurin Building.

The dispute first began in January of this year when students learned that 12 faculty members had not received either reappointment, promotion, or tenure.

Since then, the CAUT has been investigating administrative procedures in refusing promotion to senior lecturer status for Graff, and denial of tenure to assistant professors Goede and Jain.

Ireland Refuses Any Comment On Whether Contracts Terminal

'Student Resolution Reflects a Degree of Misunderstanding' to Be Corrected

Rent Board Refused Formal Legal Status Due to Haddock Balk

Mayor Courtney Haddock today refused a request from the Rental Accomodation Advisory Board for legal status.

Haddock told council's finance committee he wants the board to be "a branch of the Better Business Bureau" for at least 12 months.

Ald. Robert Baird, who chairs the present steering committee, said inquiries to the board have increased to about 15 a week, and almost all of them have legal implications.

The board had unanimously decided it should have legal status under existing provincial statutes in order to carry out its functions.

Baird said he wanted the board under the sponsorship of the Better Business Bureau, but also a fully-constituted board of the city.

WORKING WELL

"It's working quite well," Baird said. "We do get a little static from the Capital Region Tenants' Association, who want more representation . . . I am ignoring this. As a matter of fact I am going to be very firm about this."

Baird said he wants the board to consist of an alderman, and a representative each from tenants, landlords, Better Business Bureau, Chamber of Commerce, and the real estate board.

Haddock said he wants to "keep city bureaucracy out of it," and asked for a report in 12 months.

Matter of Brilliance Over Mayor's Plaque

Victoria council's finance committee today revived Mayor Courtney Haddock's attempt to install a full-color plaque of the city's coat of arms in the council chamber.

The committee was treated to a preview of the plaque — a three-foot cardboard version that was fixed on the gold and mahogany screen behind the mayor's chair.

But not before a lengthy argument over the difference between traditions and values.

Eventually, Aldermen Tom Christie and Peter Pollen voted against the plaque, with Haddock and Aldermen Percy Frampton and Robert Baird approving. Full council still must have its say. Last time, the item was tabled.

* * *

"I think (the plaque's) brilliance will distract from the brilliance of the aldermen and mayor," said Pollen.

"I think we need a little brilliance," answered Haddock.

"Well, I would agree with that," Pollen added.

"This is a city of tradition — I think these traditions are being eroded daily. We should do something about them," Haddock said.

"I think our values are being eroded," Pollen said. "The coat of arms was designed in 1962 — as a matter of tradition. It's ridiculous."

'Avoid Sunday Blight'

The Victoria Chamber of Commerce and at least some members of Victoria council want the Lord's Day Act enforced.

A letter from the chamber, signed by president P. D. P. Holmes, told council the chamber had received a number of complaints that local firms break the law and operate businesses on Sunday.

The chamber asked that the city spearhead a request to the province "to put sufficient teeth into the present act, (so) that it will stop the present flouting of the law."

"Let's avoid Sunday blight," said Mayor Courtney Haddock, supporting the suggestion.

He said all the area's municipalities would have to co-operate, and moved that the matter be referred to Intermunicipal Committee.

HENNING
. . . outlines problems

Ask The Times

Q. Where can I write to Chief Dan George?—L.M.

A. Chief George can be written care of the Union of British Columbia Indian Chiefs in Vancouver.

Q. Is curling for the Macdonald's Briar and the World Cup amateur or professional? —W.F.M.

A. There is no distinction between professionals and amateurs in the ranks of curlers. The Macdonald's Briar and the World Cup are strictly prestige events with trophies instead of prizes, but most of those rinks competing will have been curling for prizes ranging from color television sets to new cars.

LOCAL SHIP MOVEMENTS

DEPARTMENT OF TRANSPORT

Camsell northbound from Pachena Point, Vancouver in port, Racer en route to Kitsilano, Ready in Sand Heads patrol area, Douglas southbound from Prince Rupert, Rider at Yarrows, Quadra on Station Papa.

NAVY

Rainbow at sea, returning 10 a.m. March 19; Chignecto at sea, returning 3 p.m. March 19; Cowichan at Yarrows; Miramichi undergoing refit in Vancouver; Endeavour at sea, returning March 21; all other ships in port.

'Need New Image'

Chest Must Change Approach To 'Sell' Doctors and Lawyers

A new approach is needed to sell the Community Chest to the medical and legal professions, campaign chairman R.V. Henning said Wednesday.

In his report to the chest's annual meeting, Henning said the 1970 campaign was not successful, having reached only 93 per cent of its goal.

SOME 'BETTER'

While at least one area turned in an "outstanding success," according to Henning, others did not.

Among donations from professions, accountants and dentists were "outstanding," architects and engineers were "better than last year."

"In keeping with our policy of not being critical of any group . . . I comment only that new approaches are needed for the medical and legal professions, since it is apparent that the Community Chest lacks appeal for them. Either the Chest requires changes, or our projection is inadequate. The opportunity to give was more than adequate, but perhaps a change in our methods might also be useful."

The Chest's goal was $701,314 but the campaign was about $57,000 short, or one per cent below last year's collection.

Construction and large corporation donations were also less than the goals.

Henning cited strikes, lockouts, low employment and a bad business year as possible reasons.

Henning also said the residential campaign should be reviewed and reassessed, but called it one of the "high points." Apartment block canvassing "remains troublesome," he said.

Other divisions, including the educational, national firms, federal government, provincial government, and individual advance gifts, were considered successful.

Campaign president Allan Cox said in his report the past year had been one of "frustration and re-assessment of our role in the community." He hoped the Chest could "rekindle" interest next year.

The Chest could not meet its shortfall out of contingencies, he said, and it was necessary to dip into legacy funds.

18 Months For Possession

James J. Furlich, an American citizen, was sentenced to 18 months in jail today for possession of three kilos of marijuana and 100 LSD tablets for the purpose of trafficking.

Furlich, 22, of Springfield, Ill., and Los Angeles, was caught with the marijuana, LSD, weigh scales and plastic bags shortly after his arrival in Victoria. A pre-sentence report showed he had experimented with marijuana at university in Los Angeles.

But "it is obvious that this cannot go on much longer.

"If the citizens of our community wish to continue to meet their responsibilities to their less fortunate neighbors, it will be necessary for them to dig just a little deeper during the next campaign, and for the members of the community who have not been contributing to reconsider their position in this regard."

CONSISTENT THEME

Henning said the Boy Scouts, the YM-YWCA and the SPCA had been the subject of a "consistent theme" in reports of campaign team members.

"We have been unable, it appears, to project the proper appreciation of the need for their financial support throughout the community."

Apartment Manager Admits Rent Theft

A former manager of Burnside Gardens apartments, 3622 Tillicum, pleaded guilty in provincial court today to theft of $3,334.48 in rents for November, 1966.

Kenneth S. Gallop, 35, now living in Mission, B.C., admitted the theft to Saanich inspector Norman Baker in Vancouver Wednesday. He was remanded today by Judge William Ostler to March 26 for pre-sentence report and sentence.

Baker told court he first located Gallop in Mission Tuesday, when the accused denied knowledge of the theft. Gallop then contacted Baker Wednesday and arranged to meet him in a Vancouver motel.

Baker testified Gallop told him, "Everything I said yesterday is true. There's just one other thing — I stole the money. I want to clear everything up."

Gallop was remanded in custody until his appearance for sentence next week.

BAY SIGNS AGREEMENT

New Royal Oak Centre Planned

Hudson's Bay Co. will be one of two department stores planned within three years for a multi-million dollar Royal Oak shopping centre by Broadmead Farms.

Gordon A. Rolston, managing director of Broadmead, confirmed the signing of a contract with HBC and that attention is being directed now toward an agreement with a second store.

He said there would be no undertaking until sewer expansion in Saanich justified large construction development in that area, coupled with the population growth anticipated for the Royal Oak-Gordon Head district.

The shopping centre will be built to serve the immediate needs of Broadmead, a diversified residential development on 713 acres of rolling meadow and forest land lying east of Patricia Bay Highway.

Actual shopping centre site, lying next to the Patricia Bay interchange, will cover about 34 acres, larger than anything similar on Vancouver Island.

Arthur Mayse . . .

IT'S POSSIBLE THAT YOU too are wondering whether the feds did enough homework before coming out with their student employment and occupation plan.

Employment, yes. But what the devil do they mean by "occupation"? My own impression is that the planners, when they toss in that euphemistic word, are really saying something else.

Like, maybe, "Here's some money and it doesn't matter how you spend it, just so you keep out of our hair."

Opposition leader Stanfield's political role is to oppose, which means that from where he sits, the government is damned if it does and damned if it doesn't. For this reason, his pronouncements must be taken with a generous sprinkle of salt. But when he refers to aimless government largesse to students as "absurd puffery", I react with a fervent amen.

Having announced its plan, I think the government should forget about underwriting summer holidays for a sizeable portion of those it aims to help, and provide them with directed work.

Not with sponsored rovings across the provinces, or trips abroad, or French language courses, or commissions to conduct drug surveys, or any of the other vague time-fillers listed in State Secretary Pelletier's "opportunities for youth" program.

I am not leading into a song and dance about the misspending of taxpayers' hard-earned dollars. As a matter of fact, I can think of no better way to spend a portion of those dollars than in helping students confronted by a low-low job market to weather tough times.

But unless government is actually out to make drones of young ones who deserve a better fate, it is that government's responsibility to find or create work for them.

And let there be no pious horror about make-work projects, just so there is some point to them and at least some slight feeling of accomplishment to be derived from them.

I have this thing about work. So do any number of men and women now unemployed, whose chief hope is that someone, somewhere will come up with jobs that will occupy their hands and minds, and heal their battered self-respect.

Given a choice, I suspect that a vast majority of the students at whom the youth plan is aimed look to it for a working summer. For their sake and Canada's, I trust they won't be disappointed.

★

The Seventeenth of Ireland has come and passed, and for many a Victoria radio listener, it was brightened by an open-line ploy that didn't go quite as planned.

It was to be a happy show in keeping with St. Patrick's Day, the mainland emcee informed his listeners. Happy talk, happy music.

A request for "The Rose of Tralee" came in, and was firmly turned down. That song wasn't happy enough for the occasion.

Presently a woman with a proper hint of Erin brogue came on the line. She asked for a song, then offered a cheerful observation.

The gist of it was that Ireland, when all's said and done, is one country.

A man came on. What did the previous caller mean when she claimed that Ireland was one country?

As fast as they could obtain a hearing, others joined the fray. Hot opinions were uttered. Verbal chunks of Irish confetti were hurled to and fro. The happy St. Patrick's Day program turned itself into a north-south brannigan.

Ah, well . . . a poet whose name I disremember left winged words which showmaster Pat Burns might ponder:

"Where there are Irish, there's loving and fighting.

And when we stop either, it's Ireland no more!"

★

I trust that Mrs. Elizabeth Touchette is aware of what may result from this message which she asks me to pass on. Anway, here goes.

Boys and girls born between April 1 and 15 in 1961 are invited to help celebrate Royal London Wax Museum's tenth birthday with a party on April 15. I'm told there will be cake, ice cream, balloons and other trimmings suitable to the occasion.

Those whose birthdays entitle them to a place on the guest list are asked to phone 385-2630 and ask for Mrs. Touchette.

Who, I predict, is going to be a mighty busy lady!

Politicians Model For Ottawa Charity

OTTAWA (CP) — The model pirouetted to show off a stunning outfit in striped blue, taupe and toffee tones.

Lo and behold, it was Frank Clair, general manager of the city's football Rough Riders, a former gridiron thumper himself, making his debut as a high fashion model.

The Ottawa football figure was in prominent company as a string of notables paraded the latest in male fashions to help swell the take for an international fair run by the local YM-YWCA.

The models included Senator Richard Stanbury, Nigerian High Commissioner Edward Enahoro and Lloyd Francis, Liberal MP for Ottawa West.

OFF TO REGINA are members of the Juan de Fuca Cohettes Synchronized Swim Club, who will compete in the Western Canadian synchronized swimming championships Saturday. The Juan de Fuca team won the British Columbia championships in Victoria earlier this month. Team members pictured above are, from left, Sharlene Patterson, Elizabeth Rhoades, Susan Quakenbush, Barbara Rhoades and Terry Farmer.

SWIM-A-THON OPEN TO ALL

Coho Swim Club Seeks Sponsors

For two years in a row, the Juan de Fuca Coho Swim Club has made more money in the national swim-a-thon than any other club in Canada.

The club is only three years old, yet both years the members, with the help of a family and friends and their sponsors, collected well over $7,000 for swimming team expenses.

They hope to raise even more at this year's swim-a-thon, which will be held April 12 and 13 at Centennial Pool.

The money is used to assist Canadian swimmers. Ten per cent goes to the National section of the Canadian Amateur Swimming association, which sponsors swim-a-thons across the country; 20 per cent to the B.C. section, and 70 per cent stays with the competing club.

Swim-a-thon funds help with travel expenses of the swimming team.

Coho coach Al Aylward says: "Living on an island makes it expensive for our youngsters to get the necessary racing experience with high calibre swimmers.

"Because of the swim-a-thon success we are now able to afford to send groups of up to 35 swimmers at a time, regardless of their financial background."

Again this year the swim-a-thon is open to anyone who can swim a few lengths of the pool and find sponsors to back him for one cent to 10 cents a length.

Participants swim for two hours, or a maximum of 200 lengths.

Each swimmer has a booklet with information and space for sponsors name and pledge.

Part of the Coho club's success, organizers say, is due to participation by the community. Swimmers includes club members, their parents and families, wheelchair swimmers and school groups, as well as the general public.

Special times can be arranged for groups who would prefer not to swim with the young racers.

Everyone connected with the club is especially proud of Trevor Eby, a retarded boy who swam 100 lengths to raise $100 at last year's swim-a-thon.

Already this year Trevor has pledges amounting to 98 cents a length. He's been practising most of the winter to keep in shape.

Another Centennial pool group, the Juan de Fuca Cohettes, will hold its own swim-a-thon April 14 from 8 a.m. to 12 noon. The synchronized swimming team now B.C. champions, must raise money for travelling to competitions such as the western Canada championships, which they will attend in Regina this weekend.

Rummage Sale At Boutique

The Elford Bargain Boutique will be moving to 901 Kings Road at the end of March, and the Greater Victoria Association for the Retarded Ladies' Auxiliary is faced with the problem of too much stock.

They will hold a rummage sale Saturday at 1450 Elford Street from 10 a.m. to 1 p.m. Elford Street can be reached on buses going up Pandora or Fort.

Proceeds from sales at the boutique go to help retarded people in the Victoria area.

DEAR ABBY . . .

All for Fidelity

By ABIGAIL VAN BUREN

DEAR ABBY: In regard to WACO WOMAN, who claimed that her husband was no different from any other man—he just likes "a change" once in a while:

My husband and I have been married for 26 years and have six children. We not only love each other—we like each other, I am considered a very attractive woman and my husband is handsome, intelligent and a good provider.

My husband is also no different from any other man, and admits that he has considered infidelity just for the novelty of it. For that matter, so have I.

We have resisted temptation (and at times it hasn't been easy) out of sheer will power. We know that the true joy in living comes to those who do right for no other reason than the right thing to do is the wise thing to do.—Behaving Ourselves.

DEAR ABBY: For the information and enlightenment of "Waco Woman," just as all women are not opinionated martyrs as she is, neither are all men alike.

In my 25 years of married life, perhaps to the credit of my wonderful wife, I never have cheated on her.

There have been many opportunitites, and I would be lying if I said I wasn't tempted from time to time, but (and here I know there are many men like me) it isn't worth losing a lifetime of joy and love and everything my wife and I built together for a few minutes of ecstasy with someone who may not even care how I like my coffee.

—Happy Homer

DEAR HOMER: Now, let's hear it from the distaff side!

DEAR ABBY: The letter sent to you by "Waco Woman" (or was it 'whacky'?) has prompted me to ask you a question my mother and I discuss often. Is monogamy natural for the human male?

Being newly married, now I wonder if I should expect my husband to stray? My married brother has had some extra-marital affairs, and he brags about these conquests to my mother and me and mother just laughs. Yet if I were to do the same thing my mother would lock me in the cellar for a month!

The preacher says, "What God has joined together, let no man put asunder." Doesn't that go for women, too?—Mrs. L.

DEAR MRS. L: Yes. The mating game has the same set of rules for the goose as it has for the gander. But for some reason, society has never really ostracized the gander who flies the coop, but the goose gets her wings clipped. This is known as The Double Standard. (Or more appropriately, The Double Cross.)

DEAR ABBY: I always read your column first for two reasons. First, because it is different every day, whereas the news is always the same. Politics, war, crime, etc. And second because it shows us what a motley crowd we human beings are.

For example, you recently had a letter from a woman commenting about a previous letter concerning sickness in old age. She believed that sickness in old age is punishment for sins committed in younger days. That's like believing, as they did in the early Christian era, that people with mental illness were possessed of the devil.

Then today you told somebody that people who leave their TV sets on when friends called are justified if the callers dropped in unexpected.

If you are right, what has happened to the old idea of friendliness? I can't think of a TV program that is more important than having an old friend drop in to pay me a visit. It's the folks who are called upon who are honored. We are always pleased when unexpected company drops in.

Yes, we human beings are a motley crowd.—One Of Them.

What's your problem? You'll feel better if you get it off your chest. Write to Abby, Box 69700, Los Angeles, Calif., 90069. For a personal reply enclose stamped, addressed envelope.

THE BETTER HALF By Bob Barnes

"You told me to try ANYTHING to get the raise, and he didn't even begin weakening until I promised you'd do his washing on Mondays and scrub the office floors on weekends."

SPECIAL EVENT!!
P.S. P.S. P.S.
COATS!! SPECIAL GROUP
CAMEL HAIR
CASHMERE
TWEED
CAMEL AND WOOL
BOLIVIA CLOTH
ALL SIZES—ALL COLORS—SPRING AND SUMMER WEIGHTS
ALL REDUCED BY 1/3 OR 1/2
Classic Styles — Beautifully Tailored
Piccadilly Shoppe
1017 Government Street

Downtown BONUS DAY at Miss Frith
IT'S DOUBLE BONUS DAY
FRIDAY and SATURDAY
SPECIAL GROUPING FOR THIS EVENT!
DRESSES, SUITS AND PANT SUITS
10.00 — 20.00 — 30.00
BLOUSES, SKIRTS AND SLIMS
5.00
BRIDESMAIDS', GRADUATING GOWNS, AND PANT GOWNS
10.00 — 15.00 — 20.00
ENTER OUR TALLEST DAFFODIL CONTEST
COATS, SUITS, DRESSES, Jacket Dresses and Ensembles
BONUS DAYS SPECIAL
½ PRICE!
HANDBAGS
Slightly marked floor samples. Leather, "Look of Leather", Simulated patent, black, brown, navy and tan.
⅓ OFF!
FINAL CLEARANCE IN FABRIC SHOP TREASURE CHEST
EVERYTHING TO GO!
Fabrics are conveniently grouped in even prices!
Fortrel, Cotton Flannelette and Undercurrent
2 yards for 1.00
Sheers, Silk Organza Laces and Surahs
1.00 per yard
Silk Shantung, Cotton Brocade Polycrepe and Wool
2.00 and 3.00 per yard
UNBELIEVABLE PRICES on tag ends of ready-made draperies and drapery rods.
ALL SEWING ACCESSORIES ½ PRICE!
THESE IMPORTED TREASURES MUST BE CLEARED!
Shells, Tops, Pullovers and Cardigans FROM MANY COUNTRIES!
LADIES' and MEN'S IN ASSORTED COLORS and SIZES
5.00
10.00
15.00
20.00
These Are Much Less Than ½ Price
LOVELY SCARVES TOO MUST GO AT THE LOW PRICE OF
1.00 and 2.00
THERE'S MORE FOR YOU DOWNTOWN
BONUS DAY PRIZE!
Just visit our store, put your name in the BONUS DAY BOX and you could win a $25.00 Gift Certificate.
There is no obligation to buy!
Miss Frith Fashions
1619 Douglas St. 383-7181
EASY TERMS—AMPLE FREE PARKING

BONUS DAY AT TAYLOR'S
KORATRON PANTS
SEPARATES
BLOUSES
PANT SUITS
PANTS
SKIRTS
1/2 PRICE
Downtown BONUS DAY
SHOP FRIDAY 9 to 9 SATURDAY 9 to 5:30
ALL WEATHER COATS
Reg. to 50.00
18.88
GRADUATION and EVENING GOWNS
Reg. to 60.00
16.88
Taylor's apparel LTD.
Bridal Salon at 725 YATES STREET
PHONE 383-6915
— also at —
713 YATES STREET
THERE'S MORE FOR YOU DOWNTOWN

WEDGIE CASUALS in Pumps — Ties
Miles of Walking Months of Wear
More and more women — each season — are finding these popular wedges are Canada's favorite walking shoe.
Our Spring presentation offers a wide range of colors — all with cushion insole and foam rubber outsoles — and bearing the stamp of exclusive styling — "Made expressly for Lewis Shoe Store."
Narrow, medium and wide fittings to 10, and beautiful fitters.
10.95 and 11.95
LEWIS 751 FORT at the Crosswalk

GRAHAM MEATS
2044 OAK BAY AVENUE
BRAND OF QUALITY
THURSDAY—FRIDAY—SATURDAY
All Meats Guaranteed 100% Satisfaction
NOW OPEN! OUR SEAFOOD BAR
Canada Choice, Boneless TOP ROUND and RUMP ROAST lb. 1.19
Our Own Make—Victoria's Finest PORK SAUSAGE lb. 69c
Maple Leaf Tray-Pack FRYERS While they last ea. 69c
Lean, Sliced, Rindless. SIDE BACON lb. 59c
OPEN FRIDAY NIGHTS UNTIL 9

Liberal Women to Study Royal Commission Report

Mme. Marie Gibeault, president of the Women's Liberal Federation, feels that the report of the royal commission on the status of women is slanted in favor of the working woman.

She is a member of the task force appointed to study the report on behalf of the liberal party.

Mme. Gibeault is in Victoria to attend the conference of the B.C. Women's Liberal Association today at the Empress Hotel.

She would like to see housewives included in the Canadian pension plan in recognition of their financial contribution to the home and community.

The national president of the Women's Liberal Federation, Mme. Marie Gibeault of Hull, Quebec, is attending the conference of the B.C. Women's Liberal Association today at the Empress Hotel.

Mme. Gibeault and the two other members of the task force, Jan Steele of London, Ontario, and Esther Greenglass of York University, Toronto, will hold a series of meetings sponsored by the Liberal party in major cities across Canada.

She feels that she was chosen to represent the Liberal women of Canada and that members were chosen from a relatively small area so that meetings would be easier to arrange.

The primary function of the task force is to sift out recommendations on which its members feel the Liberal party should take a political stand. Their findings will be put before the party's consultative council in the fall.

The council is a co-ordinating committee to inform party delegates on policy, and to discover their opinions on current issues. Delegates will vote by mail on task force recommendations. Surviving recommendations will go to the federal cabinet.

"Legislation based on recommendations in the report on the status of women couldn't get into the House of Commons before next spring," Mme. Gibeault said.

She believes women are at fault for not doing something about their status years ago.

She found out recently that women are not allowed to sit on juries in the province of Quebec and "intends to do something about it."

She is not looking forward to considering the report's recommendations on abortion.

Mme. Gibeault would rather see more information on birth control made available to the public so that abortion would not be necessary.

She supports the recommendation on equal pay for equal work and would particularly like to see working women able to deduct baby sitting costs from income tax.

Mme. Gibeault believes that any legislation on equal pay or discrimination must have teeth in it.

She mentioned a large department store in Ottawa that pays students $1 an hour instead of the minimum $1.50 required by law.

"It's far cheaper for the store to pay the fine," she said.

THE ALUMNAE

"Our Great Books Club selection for March is on order and will be sent to each of you in plain wrapper."

A decorative "stained glass window" has won honorable mention in a national design contest for Wendi Copeland, a senior at St. Margaret's School. Wendi is also eligible for a $5,000 scholarship to a New York fashion institute.

Victorian Wins Design Award

Wendi Copeland of Victoria has won honorable mention for designing a stained glass window for Seventeen Magazine's national fashion council competition.

Representing Woodward's teen fashion board, 17-year-old Wendi will receive ten dollars for her entry in the Design It Yourself contest in which more than 650 participated.

Wendi's stained glass window was created with plastics, paint and technical pen on glass and can be used as a wall ornament or as a mobile.

Judging was based on originality of idea and design rather than artistic execution.

Now Wendi is eligible to win the Seventeen Tobe-Coburn scholarship award, based on three project entries and correspondence through the year.

The $5,000 prize includes a two year course in fashion careers and a $650 grant. The winner will be announced in April.

Wenid is the daughter of Mr. and Mrs. Clare Copeland of 3370 Uplands Road.

club calendar

The Dickens' Fellowship, Saturday, 2:30 p.m., at the home of Mr. and Mrs. Roland Webster, 257 Superior Street.

Victoria Women's Institute will meet Friday at 1 p.m. at The Inn, 1528 Cook Street. Tea and social hour will be held at 2 p.m.

Gorge Road Hospital, Ladies Auxiliary, Monday, 1:30 p.m., at the hospital.

Women's Canadian Club, Tuesday, 2:30 p.m., Newcombe Auditorium. Subject of speaker John W. Fisher, broadcast journalist and public service administrator, will be A Look at Canada in the Seventies.

Victoria Hand Weavers' Guild, Tuesday, 7:30 p.m., at 1005 View Street. Bags, purses and ponchos woven by members will be shown.

Downtown BONUS DAY

Men's and Boys'

Swiss made 17 jewel Wrist

WATCHES

Waterproof — shock resistant, luminous dial. Reg. $17.95

SPECIAL 12.95

ROSE'S LTD

1317 DOUGLAS ST. JEWELERS

FRIDAY — SATURDAY ONLY

Downtown BONUS DAY

March savings in Munday's fine shoes!

Reg. to 24.95 — 491 Pairs

13.95

Reg. to 26.95 — 368 Pairs

18.95

Reg. to 39.95 — 161 Pairs

21.95

A wide range of styles and colours in these groups. Sizes are broken, but yours is included!

Munday's

1203 Douglas Street 383-2211

at Bridgman's

Friday and Saturday Only

Downtown BONUS DAY

BONUS DAY SAVINGS

on newest

Langley Stoneware Patterns by Denby of England

Oven-proof, Detergent-proof, Dishwasher-proof

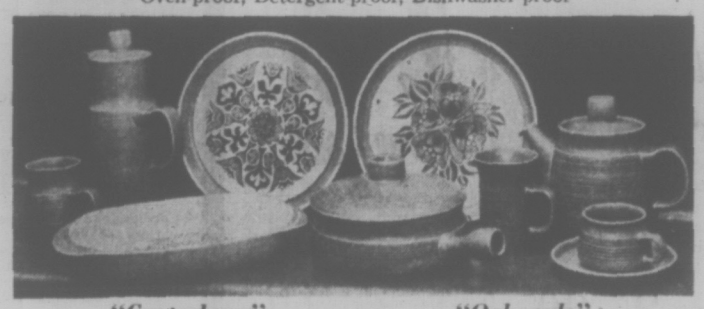

"Canterbury" "Oakapple"

Lemon, Jade and Charcoal Brown on Ivory, banded with Golden Sand—the colour of the serving pieces.

Save on Starter Sets

16-piece set for 4 (cups and saucers, dinner plates, bread and butter plates):

Our Regular Price $28.75. Special $24.75

Save on Open Stock

Great savings on the wide range of individual pieces:

	Reg.	Special
Dinner Plate	$ 3.65	$ 2.95
Salad Plate	3.00	2.40
Bread and Butter	2.00	1.60
Cup and Saucer	3.35	2.75
Mug (low)	2.75	2.00
Beaker (tall)	2.75	2.00
Soup	3.00	2.40
Cereal	2.10	1.65
Round Casserole, 2-pint	7.95	6.25
Round Casserole, 4-pint	11.50	9.20
Handled Casserole, 2-pint	8.50	6.80
Handled Casserole, 4-pint	12.50	10.00
Platter, 11"	5.50	4.40
Platter, 13"	9.50	7.60
Round, Open, Vegetable Dish, 7½"	4.75	3.90
Round, Open, Vegetable Dish, 9"	6.00	4.80

Similar savings on many other items: Teapots (3 sizes), Coffee Pots (2 sizes), Creams and Sugars, Roasters, Bakers, Salts and Peppers, etc.

Start your "Canterbury" or "Oak-Apple" now or add to your present set at Bridgman's — the Victoria centre for Denby-Langley Ovenproof Stoneware.

Montague BRIDGMAN Ltd.

811 Government St. 383-0821

9 to 5:30 Monday through Saturday

Gibson's

On Sale Friday

OUR TIMELY "BEFORE" EASTER

Sale of Dresses

A Great Selection Of "Silks" "Wools" "Knits" "Crepes" "Jerseys" in One and Two-Piece Costumes

On Sale Now At Up To

1/2 off

SORRY, NO EXCHANGES ON FASHION SALES

Gibson's and The Gibson Girl

708 VIEW 1211 DOUGLAS

fashion flashes

Suits with gaucho pants, jackets with puffed-top sleeves and spaghetti sash are coming in fabrics with checks in blue, green or lavender.

Ensembles in solids and stripes, such as a cardigan midi coat in citrus-color stripes over a turtle-neck in pastels are added to knickers laced at the midriff.

White Shirt for Men Is Back in Fashion Again

By JAMIE UNDERHILL
Canadian Press Staff Writer

Well, men, it's almost spring again—time to dust off the golf clubs, figure out the income tax return and decide what to do about the contents of your wardrobe.

Will it be the blazer and bell-bottoms, the boots and the double-breasted suit, or will that baggy grey suit hanging in the corner have to do for just a while longer?

Whatever your choice may be, a Cross-Canada Survey by The Canadian Press shows that men's outfitters across the country are gearing up to meet it.

Trend-setters forecast the big sellers this year will be the sleeveless vest suit, the Norfolk look and double-knits in everything from jackets to slacks.

A big breakthrough in the shirt market could be the return of the almost-forgotten white shirt—a reaction against the bold colors of previous years.

Colors in the knits will be muted too, featuring unusual checks and geometric designs, while vest suits will tend towards either solid grey, light blue, fawn or tan.

The Norfolk look already proving a big draw in Edmonton, has a yoke front and back, is single-breasted with three or four buttons and has a box pleat in the pockets.

Suits and slacks in knit material are new and popular in Winnipeg.

In regular suits, there's a tendency to turn away from the brighter colors to blacks, browns and greys in large checks, hound's-tooth checks or diamond patterns.

They will continue to be closely fitted with one long vent or two high vents on the side.

Flared pants with stripes and checks are expected to be in big demand in Halifax.

One Toronto salesman said that the stores are bringing in more-regular suits to "restore customers' confidence" by providing something that wouldn't be out of style in three months.

Ties—the wider the better last year—have settled down to an average four inches in most centres across the country.

In Toronto the big sellers are expected to be stripes and mixed colors.

One buyer said solid colors, unless co-ordinated with shirts and suits, have not been proving as popular as anticipated.

WHITE SHIRT REVIVED

Shirts are expected to remain colorful with clear, vivid shades the order of the day although some areas, including Montreal, predict that white could be the coming thing.

Favored color in Halifax should be mulberry while in Saint John, N.B. the big color is lilac.

Vancouver has seen a big upsurge of interest in the Tom Jones-style shirt with long pointed collars and puffed sleeves.

In St. John's, Nfld., colored dress shirts with matching ties continue in demand.

Toronto experts call for stripes and say that two-button cuffs are showing signs of growing popularity.

Shoes are also receiving a good deal of attention from designers this year.

Boots are again the big item, with Toronto featuring two-tone styles in a variety of colors. Burgundy and black are expected to be the chief attractions.

Boots, especially cowboy boots, are popular in Vancouver.

Brogue-style shoes are also expected to be two-toned but in this instance the colors will be more closely matched and heels are going to be just a little bit higher in some areas.

And if the weather doesn't stay as warm as it should, then there will be some equally fashionable overcoats to help keep the chill winds at bay—trench and half-belted military styles are expected to be the most popular.

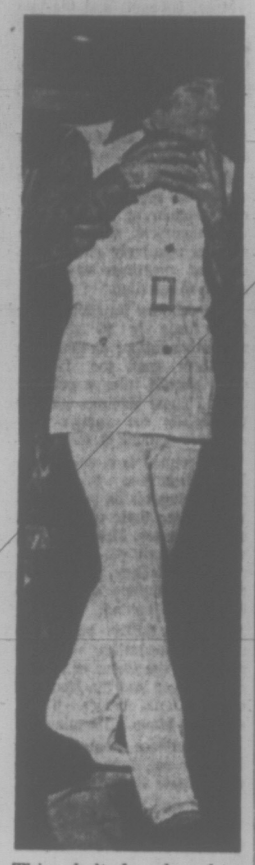

This belted, sleeveless African plains jacket and matching stovepipe trousers is made of an easy-to-care-for synthetic fabric. A red neckerchief takes the place of a tie, and the shirt is colored to contrast with the suit. (CP Wirephoto)

KRESGE'S
FRIDAY NIGHT SPECIALS
6:00 P.M. TO 9:30 P.M.
PERSONAL SHOPPING ONLY

Men's and Ladies' FLIGHT BAGS — Friday Night Special 12.99

Ladies' Crimp Knit SLIMS — Friday Night Special 5.99

Foam-Back RUGS 9x12, gold, avocado, wine/black, blue/green, leather tan and multi-stripe. Friday Night Special 33.95

"Proctor Silex" Pop-Up TOASTER — Friday Night Special 7.99

SCANDIA MEATS
745 PANDORA AVE. 384-4991

Leg of Pork lb. 69¢
Pork Spareribs lb. 69¢
Loin Pork Chops lb. 79¢
Pork Shoulder lb. 49¢
Danish Bacon Home Cured, lb. 79¢
Garlic Sausage Home-Made, lb. $1.09

Try Our Home-Made CHICKEN PIES!
They are the BEST in Town, Too!

DOUBLE BONUS DAYS
At Victoria's Original
TARTAN SHOP
Downtown BONUS DAY

LADIES' SLACKS
New arrivals for Spring, Made in Scotland of the famous new LINRON FABRIC (linen and wool) Tartan, fully lined, all sizes.
Reg. 21.95—Bonus Day Special 20% Off!

Friday & Saturday Bonus Days Special 10% Discounts, Storewide
Look For the Many Unadvertised Specials Throughout the Store Discounts Up to 60% Off!

THE TARTAN SHOP LTD.
Victoria's Original
1101 GOV'T — CORNER OF FORT AND GOV'T

In Our 68th Year
Downtown BONUS DAY
Saba Bros Limited
1130 Douglas Street
Phone 384-0561
Downtown BONUS DAY

Bonus Day Specials
SHOP ALL THREE FLOORS

Lingerie
Save on Non-Cling nylon slips and briefs from a famous maker.
Lovely lace trim slips, with chemise cut bodice; in white or white sand. Short 32 to 38, Average 34 to 42. Reg. 8.00. BONUS DAY PRICE 5.99
Brief, lace trim at legs in front. Sizes 4, 5, 6, 7; in white and white sand. Reg. 3.00. BONUS DAY Price 2.29

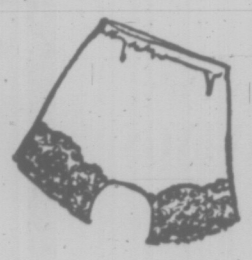

Nylon Briefs
By a famous maker. 100% nylon. A nice plain elastic leg brief. All new spring colours. S.M.L. BONUS SALE, 89c

Raincoats
Reg. 29.95 to 40.00
15.00

Jacquard Terry Slippers
Rubber sole jacquard terry slippers, for lounging, beachwear or boudoir. In colours of pink/white, blue/white, yellow/white and green/white; sizes 5 to 9. Not every size in every colour. Reg. 3.50 pair.
Bonus Day Price Pr. 2.00

Scarves
Liberty imports, slightly imperfects in pure silk, in 23" and 27" squares. A good choice of colours and designs. Limited quantity, so shop early for best selection. Reg. 7.00 to 9.00. BONUS DAY PRICE 4.99 to 5.99

Fashion Foundations
By Formfit . . . Skippies, Dress-Shapers, Pantie Brief. Reg. 5.00.
Bonus Day Price 2.99

Summer Sample Group
½ Price
A brand new, beautiful group of short and ankle-length dresses, hot pants, knicker suits, midi and regular length pant styles. Fabrics include arnels, tricots, fortrels, cotton prints, cotton knits and crepes, in both printed and solid shades. Only one-of-a-kind styles; in sizes 9 and 10 only. Reg. 24.00 to 50.00.
Bonus Day Price 12.00 to 25.00

Sample Buckskin Separates
½ Price
Skirts, Vests, Jumpers, Jackets . . . in the newest of Spring looks. Shades of browns, purple, greens and blue; mostly one-of-a-kind, size 9 only. Reg. 20.00 to 50.00.
Bonus Day Price 9.99 to 24.99

Fashion Fabrics

62" Acrylic Knit
A gorgeous knit for you fashion-conscious sewers, ideal for dresses, jumpsuits, tunics; hand washable; comes in a new Spring range of colours for '71. BONUS DAYS Yd. 5.99

60" Courtelle Knit
Jersey double knit—a winning fabric for Spring '71 and in all the important colours of this new season, including black. Makes into marvelous jumpsuits, pantsuits, tunics and dresses. Hand washable or dry cleanable. BONUS DAYS, Yd. 6.99

Remnants, Woollens, Silks, Cottons
Many at half price and less

60" Crimp Knit
Buy now and save on this most popular and easy-to-handle fabric. Hand washable, needs no ironing, and lining is optional for this favourite weave of finest quality and outstanding elegance. BONUS DAYS Yd. 4.99

56" Bonded Checks and Plains
Acrylic and Orlon
Here is fashion . . . right at hand. Houndstooths and checks and matching plains for great variety. The colours are young and spring-like. Easy to sew, and hand washable . . . this should be the fabric for your pant suit, dress or jumper. For our economical-minded sewers. BONUS DAYS Yd. 3.99

CHARGE IT!
Use your Optional Credit Account.
New accounts opened in minutes.

Personal Shopping Only
No phone, mail or C.D.D.'s, please.

what next?

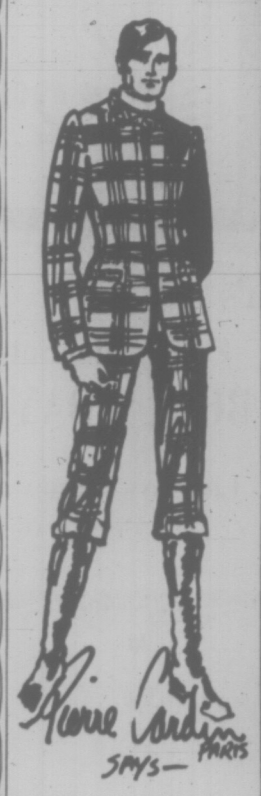

Space age approach to men's knits in a suit of glen plaid in brown, gold and tan on gray; industrial zippers form the front closing and secure the pockets.

SLIM SUBSTANCE

LONDON (CP) — Slimmers will be advised by the Potato Marketing Board to include potatoes in their diets. Chairman James Rennie explained 18 per cent is dry matter—the rest being water. "Potatoes are the best slimming diet you can get," he said. The board plans to spend thousands of pounds on advertising potato diets.

DICK'S
Offers Real Values For Bonus Days
THERE'S MORE FOR YOU DOWNTOWN

PANT SUITS
Don't miss this excellent assortment of pant suits all specially priced for this event. Mostly washable fabrics, attractively styled to give that good fitting quality.
BONUS DAY PRICE 18.00

ENSEMBLES
Comprising dress with matching jacket. Beautifully styled in crimplenes and all wool double knits in a variety of colors—most of them have been reduced from 49.00 to 55.00 and now offered at this special saving price. Sizes from 10 to 20, some half sizes.
BONUS DAY PRICE 28.00

SWEATERS
Cardigans and pullovers in a variety of knits and textures, have all been reduced from higher priced lines. A rare opportunity to get that extra sweater. Assorted colors and sizes.
BONUS DAY PRICE 4.99

THE FABULOUS 700 BLOCK
Convenient Terms Without Carrying Charges.
Open All Day Wednesday
Open Friday 'til 9 p.m.
728 Yates St. Phone 383-7552

Prescription Optical
DISPENSING OPTICIANS
CONTACT LENSES

CORNEAL
Small, hard plastic generally considered the contact lens in use by the majority of people. Custom fitted and closely checked, it can be worn successfully for many hours each day. Fits over the iris on the cornea of the eye.

SCLERA
Large, hard plastic earlier general use contact lens, also is used extensively to aid or correct eye pathology. Usually is less comfortable because of size and requires special fitting and checking. Fits by covering the whole front of the eye.

SOFT NATURAL
Medium size, soft plastic, newly developed material and fitting technique. This generally has a softer feel on the eye, usually with quicker adaption to long wear per day. Still requires very, very close checking of fit. Fits over the cornea and slightly on sclera (white part) of the eye.

Contact lenses fitted, only, on recommendation, and Prescription of your eye specialist

today's recipe

MINI-HAM PUFFS

2 beaten eggs
⅛ cup milk
1 cup finely chopped cooked ham
1 cup canned whole kernel corn
6 tablespoons flour
½ teaspoon baking powder
½ teaspoon salt
Dash pepper
1 to 2 tablespoons butter

Combine eggs, milk, ham and corn. Mix dry ingredients and gradually beat into egg mixture. Heat butter. Drop tablespoons of batter into pan and fry until golden brown and puffed (1 to 2 minutes each side). Serve with warm maple syrup. Makes about 18 small puffs.

a better way to clean your fridge

3 tablespoons Cow Brand per quart of warm water:

- removes stains
- removes odors
- leaves no odor of its own
- leaves no film

So safe and effective it's recommended by leading refrigerator manufacturers.

Send for free recipe and household hint booklet, to: Church & Dwight Ltd., Sun Life Building, Montreal, Quebec.

COW BRAND BAKING SODA

CONFIDENTIALLY YOURS
Barbara Brent

TORONTO, March 18th — Did you know that for many, many years a fine Canadian product has brought welcome relief to those who suffer from asthma . . . or who cough night and day with chronic bronchitis? It is Templeton's RAZ-MAH GREYS capsules. Recently a friend told me that from the very first . . . Raz-Mah Greys gave her relief from the gasping for breath and wheezing of asthma that had made her life miserable. And for bronchial sufferers who have sensitive stomachs . . . Templetons recommend RAZ-MAH GREYS SPECIALS. For children with bronchitis and bronchial asthma, Templetons recommend RAZ-MAH GREYS JUNIORS. At all drugstores.

I'M ALWAYS HAPPY TO MEET AN OLD FRIEND . . . especially one brimming over with good news! "I can't begin to tell you how much better I feel since I discovered DODD'S KIDNEY PILLS", were her first words. "My nagging backache and constant tired feeling were apparently caused by urinary irritation and Dodd's Kidney Pills certainly were the answer to my problem. You see, Dodd's contain ingredients that bring fast, effective relief by gently stimulating the kidney action to help relieve the condition that causes backache. No wonder millions of people have used Dodd's Kidney Pills", she said. "They really work!"

Reminder:

SALE
Continues

BUTTONS 'N' BOWS
Spring Sale
continues till Saturday, March 20th

20% off REGULAR FABRICS

2867 Foul Bay Rd. 592-7924

MOCHA DREAM PIE AND COCONUT CAKE

Nixon Says 'Time Will Come' For U.S. Woman President

WASHINGTON (UPI) — President Nixon said recently a woman will be nominated to run for president or vice-president of the United States only when "the best person for the job happens to be a woman."

The president made the statement during a taped two-hour interview with Barbara Walters of the NBC television "Today" show in connection with the 59th birthday of his wife, Pat.

Pointing to the example of Indira Ghandi, the India Prime Minister who just led her party to an overwhelming election victory, Nixon declared that "the time will come for this country to have a woman chief executive too.

"I can't say when, but it will come and it will come though, not because the woman will be put on the ticket to get the women's vote," he said. "That won't wash. That isn't going to help. It will come because it will be realized at that time that the best person for that job happens to be a woman. I think that is the important thing."

Nixon said he believed women were as intelligent as men and while he acknowledged that "they have some disadvantages" and that there was "some discrimination" against them, he said women in the United States "can go just as high as their talents take them.

"And I don't think any woman should start with an inferiority complex about it," he said.

The president said his administration had "more women in positions of responsibility, and more breakthroughs than any previous administration." He cited his appointment of Helen D. Bentley as the first woman chairman of the maritime commission and said he had "some other appointments in mind too."

But Nixon said his advice to women would be to "use those qualities that a woman has" and he told members of the women's liberation movement not to "knock the role of a woman in terms of being the wife of, say, a political man.

"You show me any president and I will show you a strong woman with him," Nixon said. "And so let us not underestimate what a woman can do, not just for a man, but what she can do for her country, in effect."

Nixon said his own wife had indicated on three occasions that she would like to see him leave politics — first after the controversy in the 1952 election over his political "fund" as a senator and then after his defeats for the presidency in 1960 and governor of California in 1962.

"It was never in terms of wanting to quit just because the going was tough, but it was always in terms of thinking of the family, thinking of what we might be missing by simply continuing in a public career," he said.

Dresses for Giants Are Rare in Russia

MOSCOW (AP) — The extra big man in Russia has problems befitting his size.

Vasily Shmygarov travels 300 miles from Voronezh to find undershorts big enough to fit him. When it comes to undershirts he has to improvise. He wears women's slips after snipping off the lacy hem.

"Ever since I got out of diapers I've suffered a great deal trying to get clothes and shoes that fit," he complained in the magazine Nedelya.

A Moscow woman who described herself as an Ilya Muromets, after a Bunyan-like figure of Russian folklore, had a similar complaint. She said the only dresses she can find are ugly sack-like affairs with loud patterns of "pinwheels, pancakes and flowers."

The magazine has been championing the cause of the country's bogatyrs, or giants. Letters from readers say stores don't stock clothing for these people. The manager of a Moscow store called Bogatyr caters to big people, but he says factories don't send the right goods. Tthe factories in turn say central planning boards don't authorize extra large products.

Desserts Begin in Cans

Convenience foods can be a great help to a busy homemaker, and with a little imagination they can be just as delicious as a dish "made from scratch."

Here are two desserts using convenience products.

The pie uses canned chocolate pudding and frozen dessert topping. The cake is made from a mix and layered with vanilla pudding. It is chilled to let the flavors blend.

MOCHA DREAM PIE

1 1-3 cups finely crushed vanilla wafers
¼ cup butter, or margarine
1 envelope unflavored gelatin
2 tablespoons instant coffee
1 cup water
1 can (16 oz.) chocolate pudding
1 container (4½ oz.) frozen dessert topping
Whipping cream (optional)
Maraschino cherries (optional)

Combine crushed wafers and softened butter until crumbly; set aside 3 tablespoons. Press remainder of crumbs firmly on bottom and sides of a 9-inch pie plate. Chill while preparing filling.

Sprinkle gelatin and instant coffee over ½ cup water to soften gelatin. Heat until gelatin is dissolved, stirring; add remaining water. Combine pudding and thawed dessert topping; gradually stir in cooled gelatin mixture. Chill until mixture mounds slightly; fill prepared pie plate. Chill until firm. Garnish with whipped cream and maraschino cherries, if desired. Makes one 9-inch pie.

COCONUT CAKE

1 package (2 layers) yellow cake mix
2 eggs
2 cans (15½ oz. each) vanilla pudding
1 can (4 oz.) flaked coconut

Line the bottom of two 8-inch square cake pans with wax paper. Prepare cake mix according to package directions, using eggs, and bake in prepared pans. Cool 10 minutes; remove from pans, peel off wax paper and cool completely on wire racks. Remove thin slice from top of one cake to make a level surface. Slice each cake into 2 layers. Spread the three level layers with about 2-3 of the pudding; stack on serving plate. Cover with top layer of cake. Frost top and sides with remaining pudding and sprinkle with coconut. Cover loosely with clear plastic wrap; chill thoroughly, or overnight, before serving. Makes one 8-inch cake.

danish modern
Living Room Furniture

This group of extremely well-priced living room furniture is available in 5 attractive colours of fabric, also in black Naugahyde.

AT THE FOLLOWING PRICES:

4 SEATER SOFA	$275
3 SEATER SOFA	$215
2 SEATER SOFA	$165
LOW BACK CHAIR	$115
HIGH BACK CHAIR	$140

c. e. sorvin Ltd.
"Your Scandinavian Furniture Centre"

2500 Douglas St. Victoria, B.C. 386-2612
339 West Hastings St. Vancouver, B.C. MU 3-8042

OPEN FRIDAY UNTIL 9 P.M.

Modiste Ltd.

—VICTORIA—
● 709 Yates St.
● Town & Country Shopping Centre

POLYESTER KNITS

Modiste presents this time-proven wash and wear fabric in an excellent variety of dress and pant dress styles . . .

PANT DRESSES
● 3 Styles to choose from
● Sizes 10-18
● Colours include navy, lilac, aqua, pink, brown
14.99

DRESSES
● 2 styles to choose from
● Sizes 10-18
● Colours include navy, lilac, pink, aqua, bone
9.99

100% Polyester Print Tops
In assorted soft floral prints.
4.99

100% Polyester Knit Pants
Navy, lilac, pink, yellow, sizes 10 - 18.
6.99

Kmart
A Division of the S. S. Kresge Company Limited

DELICATESSEN SAVINGS

CHECK THESE BIG SAVINGS LOCATED BY THE FIESTA GRILL!

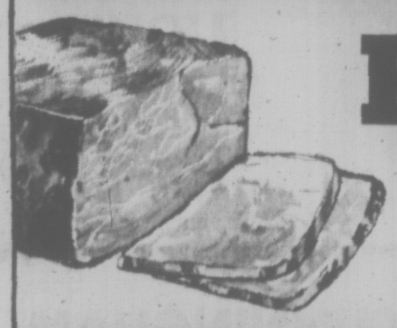

SLICED COOKED
HAM
QUALITY HAM LEAN AND FRESH — CUT AS YOU LIKE IT!
$1.19 lb.

EXCELLENT QUALITY AT OUR PRICES — Shop & Save Today!

MAPLE LEAF BOLOGNA
Sliced
49c lb.

SLICED BACON
SUGAR CURED VACUUM PACKED
79c lb.

3986 SHELBOURNE AT McKENZIE

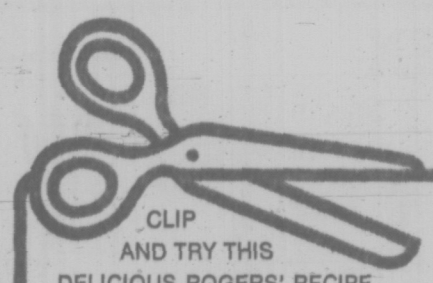

CLIP AND TRY THIS DELICIOUS ROGERS' RECIPE

Banbury Tarts

1 lemon;
1 cup currants or raisins;
½ cup sugar;
½ cup ROGERS' GOLDEN SYRUP;
1 egg, beaten;
pinch of salt;
pastry for pie shells.

Remove seeds from lemon and put rind through food chopper with raisins. Add ROGERS' GOLDEN SYRUP and beaten egg. Mix thoroughly. Place filling in unbaked pie shells and bake at 425° for 10 minutes, then reduce heat to 350° for about 15 - 20 minutes longer, or until set.

Buy ROGERS' in the tin or popular new plastic container

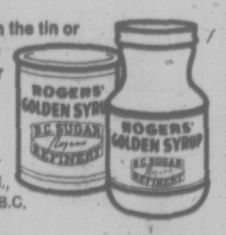

For a free ROGERS' RECIPE BOOK, write: B.C. Sugar Refining Co. Ltd., Rogers Street, Vancouver, B.C.

CUNNINGHAMS

SALE DAYS
MARCH 18-20

CENTENNIAL SALE

SAVE ON THESE 1.00 SPECIALS!

ADORN
6.3-oz.
SALE, Ea. **1.00**

ANSODENT
11-oz.
SALE, Ea. **1.00**

BAYER ASPIRIN
200's
SALE, Ea. **1.00**

VO5 HAIR SPRAY
8.25-oz.
SALE, Ea. **1.00**

ARRID EXTRA DRY
6-oz.
SALE, Ea. **1.00**

BAN SUPER DRY
7-oz.
SALE, Ea. **1.00**

JOHNSON'S Baby Soap
3 PKGS. FOR
3's **1.00**

SCHICK SUPER STAINLESS BLADES
5's
2 FOR **1.00**

BUFFERIN
100's
SALE
2 FOR **1.00**

GILLETTE SUPER STAINLESS BLADES
5's SALE
2 FOR **1.00**

VASELINE Intensive Care
14-oz.
SALE, Ea. **1.00**

Colgate 100
24 oz.
SALE, Ea. **1.00**

CREST
SUPER SIZE
SALE, Ea. **1.00**

SOFT & DRY DEODORANT
7-oz.
SALE, Ea. **1.00**

OLD SPICE AFTER SHAVE
4¾-oz.
SALE, Ea. **1.00**

CURITY NURSER
8-oz. Complete
3 FOR **1.00**

LUCOZADE
SALE, Ea. **1.00**

CLOSE-UP
GIANT
2 SALE FOR **1.00**

RESDAN
6-oz.
SALE, Ea. **1.00**

BORN FREE SHAMPOO
NORMAL, OILY, DRY **1.00**

SOFTIQUE BATH OIL BEADS
16-oz.
SALE, Ea. **1.00**

SOMINEX
20's
SALE, Ea. **1.00**

POND'S COLD CREAM
6-oz.
SALE, Ea. **1.00**

COVER GIRL LIQUID MAKE UP
MEDIUM, LIGHT, BRUNETTE
SALE, each **1.00**

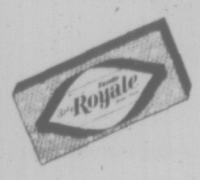

FACELLE TISSUES
3 FOR **1.00**

GILLETTE FOAMY
11-oz.
SALE, Ea. **1.00**

TAME CREME RINSE
8-oz.
SALE, Ea. **1.00**

CUNNINGHAM DRUG STORES

1911 1971

LIMITED QUANTITY ON SOME ITEMS
PERSONAL SHOPPING ONLY

Band-Aid Brand PLASTIC STRIPS
60's
2 FOR **1.00**

Ascorbic Acid
100 mg., 250's
Orange flavored
SALE, EACH **1.00**

PANTY HOSE
2 PR. **1.00**

Ontario French-Language Schools Short Books, Teachers

By LILLIAN NEWBERY

TORONTO (CP) — Ontario French-Canadian spokesmen say they are pleased at the speed with which school boards are setting up new French-language secondary schools, but the schools are short of qualified specialist teachers and first-rate textbooks.

Says Gabrielle Levasseur of Ottawa, general secretary for the Association of Franco-Ontarian Teachers which represents 5,000 teachers from kindergarten to Grade 13:

"We have to borrow books from the province of Quebec and import them from France. There is a lack in commercial and technical subjects."

Raymond Vaillancourt of Ottawa, who is on the consultative committee for the Wright commission on post-secondary education, says "there is still much work to be done" in French-language textbooks.

SEEK PRINTED NOTES

"The French texts from France do not correspond with the curriculum here; neither do those from Quebec. It is especially a problem in the secondary schools where there are hardly any in the technical sciences."

In Ottawa, he said, French-speaking teachers of technical courses have been asked to print their course notes to form a basis for a text.

The other problem — finding French-speaking secondary-school teachers — was predictable.

Although Ontario has provided elementary education for many years for areas with many French Canadians, secondary schools in the separate-school system were scarce until a few years ago.

A French-speaking student entering Grade 9 even in the 1960s had to switch to an English school or to a private school. Faced with this upheaval, many dropped out.

Three years ago this month, the Beriault commission on French-language secondary schools told the Ontario cabinet the dropout rate for French-speaking students was twice as high as for English in Grades 9 and 10.

Subsequent legislation enabling school boards to set up French-language secondary schools and providing for French advisory committees to the boards recommended completely French schools where numbers warranted. In other areas, French wings or units were to be organized in English schools.

Now, with the law in effect about 1½ years, there are 20 French-language high schools in Ontario, nine in the Ottawa Valley alone. Enrolment is more than 13,000.

There are also 40 bilingual high schools where enrolment includes 11,454 students whose first language is French.

As the schools go up, those concerned with education are turning their attention to textbooks.

"The problem of textbooks depends on the population and the possibility of sales," says Dr. J. R. McCarthy deputy education minister. "The objective is certainly to cover as wide a field as possible."

Dr. Ed Quick, who has served as secretary-general of the council of education ministers across Canada, says Ontario is leading the way with French-language schools, and there was "some feeling in other provinces that we were going too fast and that they could not catch up."

Celibacy Choice Wanted

BALTIMORE (AP) — An organization representing 60 per cent of the Roman Catholic clergy in the United States adopted a resolution today urging that priests be given a choice between celibacy and marriage.

The resolution was passed 193 to 18 by the House of Delegates of the National Federation of Priests' Councils after five hours of debate which ran into the early morning hours.

If the proposal were to become church law, it would permit priests who are celibate to take wives, and would open the way for priests who have left the ministry to marry to resume the religious life.

The federation represents 35,000 of 59,000 Roman Catholic clerics in the United States.

It is expected that the resolution will come up at an international synod of bishops called by Pope Paul for Sept. 23, following the resignation of some 25,000 priests in the last seven years, many in protest against the rule of celibacy.

The House of Delegates meeting also voted to:

—Condemn the war in Vietnam.

—Support Rev. Philip Berrigan and five co-defendants who have been charged by the government with plotting to kidnap presidential aide Henry Kissinger and destroy government property.

—Ask Congress for repeal of the Selective Service Act of 1967.

—Ask that men whose conscience would not allow them to serve in a specific war be granted conscientious objector status.

NOT EVEN AN ELEPHANT

. . . Has a bigger trunk than a CORTINA'S 21 cubic feet! Well maybe a really big elephant has— But who wants to feed a really big elephant when CORTINA costs so very little to keep!

TAKE ONE FOR A RIDE

Ford

Cortina

THE EASY RIDER From $1987

BRITISH CAR CENTRE

Yates at Quadra

384-5555

VERY SPECIAL

Double Bonus Days at

P. & S.

Downtown BONUS DAY

Stetson **HATS**

Reg. to 14.95. BONUS DAYS, Each **4.85**

Also a few cloth hats at sale prices!

38 Assorted

PULLOVERS *and Cardigans*

Reg. to 21.95. BONUS DAYS **6.85**

Slater **SHOES**

Broken Lines reg. to 26.95, BONUS DAYS. **14.85**

C.W.C. Slimline **SLACKS**

Discont. lines. Reg. to 12.95. BONUS DAYS **3.85**

Zipper **JACKETS**

Borg lined. Reg. to 29.95. BONUS DAYS **16.85**

Look For Many Other Non-Advertised Downtown Bonus Day Specials

PRICE & SMITH Ltd.

652 Yates Street 384-4721

ELECTROHOME

Look'n Listen Value Days.

Special Models · Clearance of Demonstrators

CAPILANO

Color TV

Family-size 25" color picture in hand-rubbed Deilcraft cabinetry. Great value at this price! Great performance, too, with exclusive Electrolok automatic fine tuning and Electrotint for locked-in color balance, scene to scene, channel to channel. Six-year picture tube warranty plan included. Been waiting for the right color set at the right price? This is it!

$749 in natural walnut

Stereo

Has every most-wanted stereo feature — at a low Look 'N Listen price. Superbly detailed hand-rubbed Deilcraft cabinet is mounted on easy-rolling casters. On the inside are 80 watts of Electrohome AM/FM stereo performance, coupled to a Garrard automatic changer and balanced six-speaker system. Provision for optional cassette tape deck, 360° Satellite Sound and astounding Environment I concert hall realism. See it! Hear it! But hurry!

$499 in autumn oak

For even greater value order your Sarasota equipped with stereo cassette tape deck $599.00 complete during Look 'N Listen days

SARASOTA

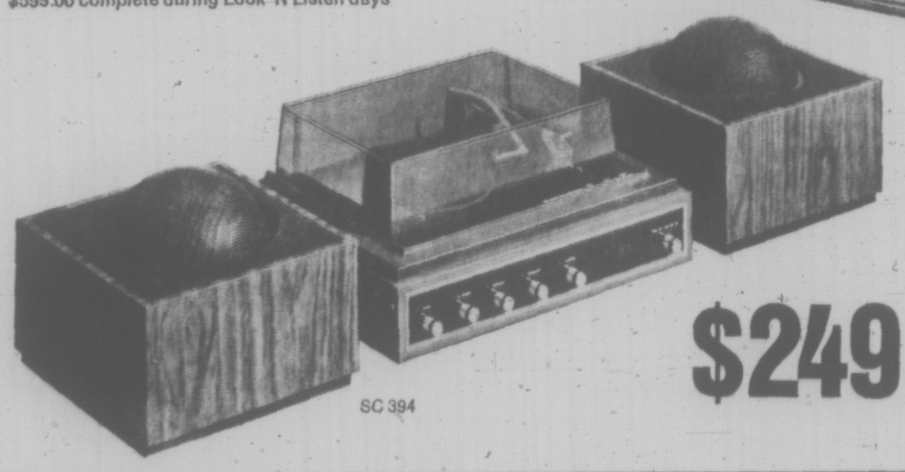

SC 394

$249

Stereo Compact

All the flexibility of component systems plus Electrohome stereo performance — at a remarkable Look 'N Listen price. Features 40-watt chassis with complete controls, AM/FM stereo radio, and jacks for stereo headphones, tape input and tape output. BSR deluxe changer has automatic shut-off. Dust cover and two wide-range speakers are included. Walnut finish with black and chrome accents.

Plus clearance of floor models and demonstrators

See your ELECTROHOME *dealer today!*

ARV Services Box 1780 — Courtenay, B.C. — 334-4114

BARLOW'S HOME ENT. Centre Ltd. — 530 — 3rd Ave. South — Pt. Alberni — 724-0215

STANDARD FURNITURE Co. — 737 Yates — 382-5111

CHEWS TV & STEREO LTD. — 2280 Cadboro Bay Rd. (2 blocks past Oak Bay High School) — 592-2333 — 592-3732

386-3322 — WOODWARD'S — Mayfair

382-7141 — EATON'S

Mainland Paper Signs Pact

NEW WESTMINSTER (CP)—Some 140 Columbian employees have voted to accept new contracts giving them wage increases of up to $1.25 cents an hour over two years.

The average pay boost works out to about 27 per cent over the life of the contract with the newspaper.

Unions involved are the Vancouver-New Westminster Newspaper Guild, local 115, the International Typographical Union, local 226; the Vancouver Printing Pressmen's Union, local 25; and the International Brotherhood of Bookbinders, local 105.

Members of the newspaper guild voted 48 to 5 Wednesday in favor of the new two-year agreement. The vote was contingent on approval of the executive of the guild, expected shortly.

The other unions had earlier voted to ratify the contract.

Salaries in key guild classifications — senior salesmen and reporters—will increase from $164.21 a week to $209.52 by Nov. 1, 1972.

Wages of journeymen in the three mechanical unions will increase from $4.67 an hour to $5.92 by Nov. 1, 1972.

The contracts are due to expire Feb. 28, 1973.

All contracts call for increases retroactive to March 1 of this year plus further increases effective March 1, 1972, July 1, 1972, and Nov. 1, 1972.

Egg Prices

Prices released by the B.C. Egg Marketing Board in effect today are:

	Large	Medium	Small
Vancouver Island	41	34	22
Lower Mainland	41	35	23
Interior	40	34	22

'INDIVIDUALS PAY 30 PER CENT LESS'

No-Fault Insurance Benefits Drivers

BOSTON (AP) — The only state with a no-fault automobile insurance law is beginning to see reduced premiums for motorists and new patterns in the types of claims being filed.

The two-month-old Massachusetts law is more limited than the Nixon administration's proposed nation-wide no-fault plan being outlined today by Transportation Secretary John Volpe.

The major impact has been a sharp reduction in personal injury claims—more than 50 per cent the first month—plus an estimated $76 million savings this year on premiums, state insurance officials say.

"On an individual basis every driver is paying 30 per cent less for bodily injury coverage than he would have if the no-fault plan had not been enacted," state Insurance Commissioner C. Eugene Farnam said. He said there may be further premium cuts.

In contrast to the decrease in personal injury claims—the only kind of claim the state's no-fault law covers—property damage claims increased 10 per cent. The law also does not apply to comprehensive fire, theft or collision coverage.

State insurance officials hesitate to talk of confirmed trends but they cite a number of possible explanations for the decrease:

—Motorists are confused about the law and how it works.

—Claims are being delayed on the advice of lawyers who are awaiting a court test of the new statute.

—Motorists are paying out of their pockets instead of filing insurance claims which will be marked against their driving record.

But no insurance official will say the decrease was caused by the new law.

The law provides that bodily injury claims of up to $2,000, including medical expenses of up to $500, will be paid by the motorist's own insurance company regardless of who is to blame for the accident. "Pain and suffering" claims are eliminated unless medical expenses exceed $500.

'Crossroads' For Labor

The British Columbia labor movement is "at the crossroads," Ray Haynes, secretary of the B.C. Federation of Labor, told Victoria Labor Council Wednesday.

"I think it must be obvious to everybody that slowly but surely this government is out to make the labor movement ineffective," Haynes said.

He was referring to recent government moves to invoke Bill 33 to head off a threatened strike by the Teamsters Union in the trucking industry and to amend the Public Schools Act to make membership in the B.C. Teachers' Federation voluntary.

"Freedoms have been jeopardized in this province and time is running out for the labor movement."

Haynes announced the federation will hold a special one-day closed conference March 26 in Vancouver to discuss what kind of action should be taken to oppose the government.

Auction Record Set

LONDON (AP) — A painting sold by American supermarket millionaire Huntingdon Hartford at Sotheby's auction raised $79,200, a world record for the type of work concerned. The painting was Laus Veneris' In Praise of Venus by the 19th-century British painter, Sir Edward Burne-Jones. The picture was sold to Agnew's, the London dealers, who bought it once before in 1957 for $8,160.

Dine as you've never dined before. Ride little cable cars, enjoy fabulous shopping, night life. Thrill to the views. CP Air's daily, direct 2 hour flights put San Francisco right in our own backyard. Ask your CP Air travel agent about a San Francisco "Fun Break".

3 days, 2 nights, including return economy air-fare, $160.65 per person

from Vancouver, includes hotel accommodation, sightseeing tours, surprise extras. Double occupancy. Tour No. IT-SO-72.

Travel with CP Air is a global affair

CP Air

Bring your dog's best friends home for a bite.

The milkman, the mailman, the policeman, the dog catcher, the burglar. They're all inside the handy package of crunchy nourishing Doggie Crackers. The new people-shaped snacks dogs just can't resist. So give your dog a milkman or mailman soon. He'll love getting his teeth into them.

For a limited time only, we'll nip **6¢** off the price, with this coupon.

To the dealer: We will redeem this coupon according to the terms of the offer plus 3¢ for handling, provided the coupon is received from the customer on the purchase of the product specified. Any other use of this coupon constitutes fraud. For redemption, mail coupons to Reckitt & Colman (Canada 1966) Ltd., P.O. Box 3000, Saint John, N.B. Offer expires September 30th, 1971.

shrimp salad

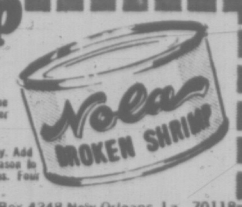

1 can NOLA BROKEN SHRIMP
1 cup chopped celery
3 hard cooked eggs
½ cup mayonnaise
Salt and Pepper
Lettuce

Drain liquid from shrimp; chill thoroughly. Add celery, cut up eggs and mayonnaise. Season to taste. Mix gently. Pile into lettuce cups. Four servings.

Robinson Canning Co. Inc. P.O. Box 4248 New Orleans, La. 70118

FAIRWAY DISCOUNT HOUSE

271 GORGE RD. WEST

GIANT SPRING SALE

Prices Effective THURS., FRI., SAT.
MARCH 18, 19, 20

WEEKDAYS OPEN 'TIL 9 P.M.
Sunday, 10 to 7

WE RESERVE THE RIGHT TO LIMIT QUANTITIES

LIBBY'S FANCY TOMATO JUICE 48-oz. Large Tin 3 Tins 1.00

STANDBY PEACHES 28-oz. Tin, Sliced or Half 2 for 69c

MOM'S Salad Dressing 32-oz. Jar 49c

SWIFT'S HOLIDAY Luncheon MEAT 12-oz. Tin 3 for 89c

OVENFRESH Hot Dog BUNS DOZEN 29c

FRESH CHICKEN BREAST lb. 59c

CANADA CHOICE, CANADA GOOD CROSS RIB ROAST lb. 85c

MAPLE LEAF, No. 1 BACON Vacuum Pack 69c

No. 1 Quality CHIQUITA Bananas 4 lbs... 49c

Fresh Broccoli lb. 29c

Fraser Valley or Brookfield, No. 1 Grade BUTTER 2 lbs. 1.09
WITH $10 ORDER OR OVER

CARNATION, QUALITY FRENCH FRIES FAMILY SIZE 4 lbs. 69c

WILSON FANCY MIXED VEGETABLES 2-lb. bag 45c

BLACK DIAMOND, 2-lb. Pkg. CHEESE SLICES 1.19

CASHMERE BATHROOM TISSUE 4 Rolls 39c

STANDBY TUNA CHUNKS 6½-oz. Tin 39c

PAULIN BONANZA BISCUITS ASSORTMENT 1-lb. 11-oz. Large Pkg. 69c

STANDBY, 14-oz. BEANS with PORK 7 Tins 1.00

ROBIN HOOD PUDDINGS CAKE MIX 4 Pkg. 1.00

HEINZ, 14-oz. tin SPAGHETTI In Tomato Sauce 4 for 89c

SURF LAUNDRY DETERGENT King Size, Heavy Duty 98c

ST. LAWRENCE CORN OIL 25-oz. Tin 59c

CATTELI DINNERS 11-oz. Family Size 4 for 89c

WAR ACT USED TO SHUT OUR MOUTHS—CHARTRAND

WATERLOO, Ont. (CP) — Montreal labor leader Michel Chartrand says the War Measures Act was used only to silence political opponents to federalism in Quebec.

The federal government has so far been unable to show any reasons for setting aside civil liberties or any evidence of an "apprehended insurrection," Mr. Chartrand said in a speech to 350 students at Waterloo Lutheran University.

"The army was used just to shut our mouths. This is the size of freedom of speech in this country."

None of the more than 300 persons arrested in a police roundup two days before the death of Quebec Labor Minister Pierre Laporte has been convicted so far, Mr. Chartrand said.

NAMES FILED

Those arrested were an assortment of political protesters whose names the police had been noting in their files for up to three years.

"They were all those who spoke against nuclear arms and against the Vietnam war—people arrested in a protest July 1 when they marched in favor of the independence of Quebec."

The appearance of Mr. Chartrand, who is president of the Montreal council of the Confederation of National Trade Unions, was sponsored by a student group seeking an inquiry by a neutral third party into why the War Measures Act was imposed and what civil rights may have been infringed.

Mr. Chartrand is free on bail awaiting trial May 1 on a charge of membership in the outlawed Front de Liberation du Quebec. A charge of seditious conspiracy against him was dismissed last month and he has appealed a one-year sentence for contempt of court.

Bourassa Woos New York Bankers

By RUSS PEDEN

NEW YORK (CP) — Premier Robert Bourassa of Quebec has urged New York bankers to put more of their money in his province where, he says, the political climate has been stabilized.

Bourassa, winding up a two-day visit to New York, told businessmen at a dinner Wednesday night the Quebec government is better prepared to deal with terrorism, which has chased away investments.

"The strength and firmness" of the government in dealing with terrorists following the two political kidnappings last October "are considered here as a positive aspect," Bourassa said.

"It is difficult to say there will be no more terrorist acts in Quebec . . . but I would say the government now is better prepared to face such a situation. The situation is clearly under control."

Bourassa addressed the dinner sponsored by the Quebec General Council of Industry after a whirlwind day of meetings with business leaders and a news conference, where he predicted that unemployment in Quebec will drop to about five per cent before the end of 1971 from the present nine per cent.

EXHIBIT OPENS

Bourassa also attended the opening of the Quebec exhibit at the fourth annual Conference of Institutional Investors, bringing together more than 3,000 investment and financial executives said to control assets in excess of $300 billion.

The Quebec leader disclosed at the dinner that during the next few weeks his government will introduce several new incentive plans to attract industry.

"Many methods and programs will be available to promote industrial growth," Bourassa said. He listed among them the awarding of incentive grants, programs of technical assistance for small- and medium-size businesses, the streamlining of industrial development parks, the granting of low-interest loans in key areas and the creation of an industrial development agency.

The Quebec government has taken the lead in obtaining major amendments to the federal white paper on taxation presented by Finance Minister Edgar Benson, the Quebec premier said.

continuing education

EDUCATIONAL TOUR - SOVIET UNION

Tashkent and Samarkand will be among the cities visited during an educational tour of the Soviet Union. The full itinerary includes Moscow, Leningrad, Erevan, Tiflis and Sochi. This three-week tour will depart June 8 from Vancouver and return June 29. Price inclusive of air fare, meals and accommodation is $1133 per person. The tour is open to any resident of Greater Victoria.

For further information, telephone the Division of Continuing Education, University of Victoria, 477-6911 Local 395

'Great March Sale' in full swing! Shop tonight and Friday 'til 9 p.m.

SIMPSONS-SEARS

GREAT MARCH SALE

11 Big Features . . . *Plus 2-Door Convenience That Keeps Frozen Foods, Really Frozen!*

Coldspot Frostfree 13.7 Cu. Ft. Refrigerator-Freezer

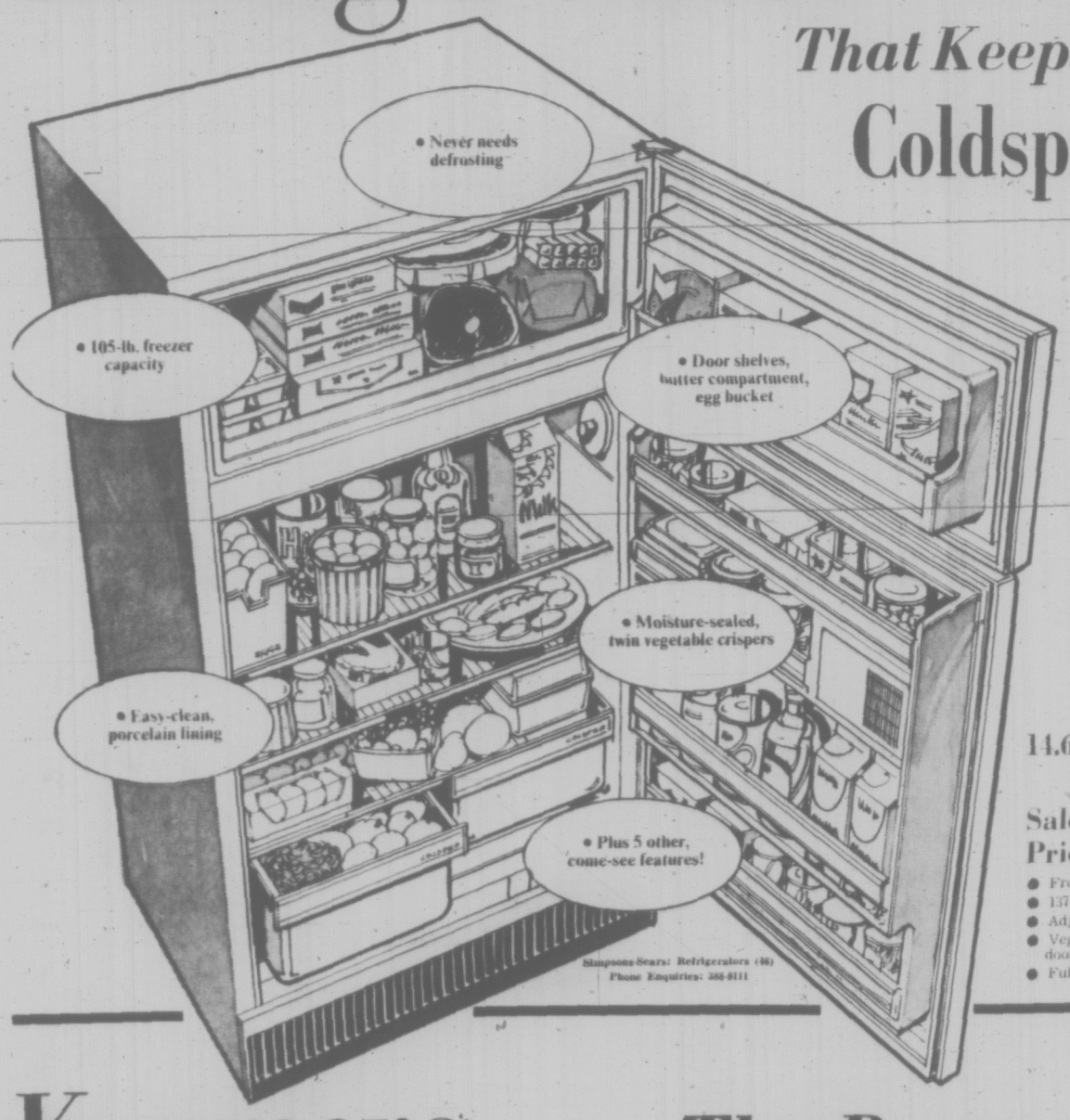

Low Sale Price **309.98** Each

- Coldspot refrigerator-freezer unit designed for convenience.
- Large 13.7 cu. ft. storage capacity with a freezer section that holds 105 lbs.
- Refrigerator or freezer never ever needs defrosting.
- Interior designed with twin porcelain crispers and butter compartment.
- Whisper quiet operation.
- Comes complete with 5-year compressor and sealed system guarantee.

14.6 Cu. Ft. Coldspot Spacemaster

Sale Price **359.98**

- Frostfree. Never needs defrosting.
- 137-lb. freezer capacity.
- Adjustable spacemaster shelves.
- Vegetable crispers, meat keeper, door storage.
- Full-width dairy compartment.

Kenmore . . . *The Range That Features Convenience!*

Kenmore ovens come 3 ways . . .

Easy Clean . . .

Kenmore easy-clean features include: porcelain oven, drip bowls, broil pan: it's a tough material that resists chipping, scratching and can be wiped clean with damp cloth or scrubbed with steel wool. Removable oven door and storage drawer.

Continuous Clean . . .

Oven walls are specially treated so food grease and dirt actually disappear from walls while you use oven. Take precautionary steps: use baking sheet under casseroles; wipe up major spills; and roast at recommended temperatures.

Self-Clean . . .

'Set to clean.' Oven locks itself shut, the window shielding louvers close automatically and oven sets about cleaning itself. drip bowls, broil pan, oven racks. When clean, oven cools and door unlocks.

Easy-Clean Kenmore Custom

Deluxe Custom 30" features plug-out elements; two 6" true simmer and speed heat and two 8" and they're all infinite heat. Surface element pilot light; fluorescent floodlit backguard. Giant visi-bake oven window; storage drawer. 1 year free service and 3 year element guarantee.

In Coppertone, Avocado or Harvest Gold. Ea. 259.98

249.98 Each

Custom 30" with Plug-out Elements—With infinite heat, rotisserie and shadow glass Visi-bake oven window. Timed appliance outlet. Ea. **264.98**

In Coppertone, Avocado or Harvest Gold. Ea. **274.98**

Custom 30", with features described at left, plus rotisserie and meat probe. Sale Price, Ea. **284.98**

In Coppertone, Avocado or Harvest Gold Ea. **294.98**

As above with Self-Cleaning Oven Sale Price, Ea. **384.98**

In Coppertone, Avocado or Harvest Gold. Ea. **394.98**

Kenmore 30" Electric with Continuous Clean Oven—Plus rotisserie, meat probe, infinite heat plug-out elements and shadow glass Visi-bake oven window. Ea. **324.98**

As above in Coppertone, Avocado or Harvest Gold Ea. **334.98**

Simpsons-Sears: Ranges (22) Phone Enquiries: 388-9111

No Down Payment when you charge it on your convenient Simpsons-Sears charge account. Easy monthly payments available for these appliances.

Simpsons-Sears, Hillside: 3190 Shelbourne Street. Lots of Free Parking . . . No Tickets, No Time Limit. (3-38)

MENLO PARK, Calif. — **Madam Maria,** a gypsy who has practised her occult arts here for 35 years, is suing the city for $1 million because it took away her palmistry licence. This year the city passed an ordinance prohibiting palm reading.

PERRY, Ga. — **Sharon Clark,** 22, Binghamton, N.Y., entered a motel and asked: "Do you accept pets?" "Yes," she was told, but the desk clerk was more than a little unprepared for the 175-pound lion cub Miss Clark brought in. He gave her two rooms, one for herself and the other for Boris, the lion.

OTTAWA — A man who allowed two collies to starve to death has been sentenced to work in a kennel for three weeks. **Stephen Holdford,** 21, was convicted of neglect for locking two collies in a garage and allowing them to die of malnutrition.

HERTFORD, England — Plumber **Reginald Ballard,** 44, told a Hertford court he learned how to make counterfeit 50 pence ($1.20) coins from two books in the public library. He pleaded guilty to possessing coins and moulds and was sentenced to two years in jail.

TORONTO — After seven months in hospital with burns to 70 per cent of his body, spunky **Cameron Smith,** 14, is looking forward to resuming a normal youngster's life. Cameron suffered third-degree burns from his chest down when he fell into a hot spring at Yellowstone National Park while vacationing with his family last August.

TORONTO — **John Diefenbaker** says that if **Prince Charles** lived in Canada, he "would give young Canadians something to look up to. He has more to offer than the oddballs mumbling Maoist quotations."

BENNINGTON, Vt. — The Rev. **Raymond Lovett,** 34, a Roman Catholic priest, was married Wednesday night to a former nun in a ceremony at the bride's home. Lovett wed **Hallie Sausville,** 25, in what was believed to be the first instance of a Roman Catholic priest in Vermont marrying without prior dispensation.

CAPITAL SCENE

Gorge Road Hospital Society will hold its annual meeting at the hospital Wednesday, March 24, at 8 p.m.

The Victoria branch of the English-Speaking Union of the Commonwealth in Canada will meet Tuesday at 8 p.m. in the Art Gallery of Greater Victoria. Ian Gilmour, director of the union in Scotland, will speak on "Tae See Oursels."

The annual meeting of the Queen Alexandra Solarium for Crippled Children will be held Wednesday at 7:30 p.m. in the hospital's physiotherapy department.

United Services Institute of Vancouver Island will hear Rear Admiral Desmond J. Hoare, C.B., speaker on ladies' night, Friday, March 26, 8 p.m. at the old gymnasium, Naden.

The Gyro club of Victoria meets Monday at the Empress for their luncheon meeting to hear Dr. Paul Gareau, St. Joseph's plastic surgeon.

Victorian Named Contest Finalist

Ross Ruddick of Victoria has been selected as a finalist for first or second place in the essay and oratorical contest sponsored by the Order of Demolay.

He will compete for the title March 28 in Sacramento, California, when the International Supreme Council meets.

Ruddick was selected from entries under Demolay jurisdiction in Canada and the United States and eight foreign countries.

HOPE
. . . backing Pentagon?

Young Clerics Force Group To Cancel Award to Hope

NEW YORK (AP) — Pressure from a group of activist young clergymen has forced the New York City Council of Churches to cancel plans to present its 1971 Family of Man Award to comedian Bob Hope.

"There is nothing in Mr. Hope's record of public commitment to the three pressing issues that confront the council—poverty, racial justice and peace," said Rev. Richard Neuhaus, leader of the group.

"On the contrary," he told a tumultuous meeting of the council's general assembly Monday night, "Mr. Hope has uncritically supported the military establishment."

The assembly directed instead that the award be presented posthumously to Whitney Young Jr., the executive director of the National Urban League who died last Thursday in Lagos, Nigeria.

Mr. Neuhaus, a Brooklyn Lutheran pastor and vocal opponent of the Vietnam war, said his group also objected to what he termed Hope's "unconscionable mocking of those in society who are deeply committed to social justice" such as draft resisters and hippies.

The council's board of directors had selected Hope for the award at a meeting in February, and Hope agreed to accept it a week ago, a council spokesman said.

No public announcement of the choice was made but at Monday night's meeting the group of about 20 dissidents interrupted the agenda and insisted on a discussion of the choice.

"There was a long debate, and it finally was decided that even with all the embarrassment it might cause, the choice should be withdrawn," said the council's executive director, Dr. Dan Potter.

'NO CHANCE FOR IRISHMAN'

LONDON (UPI) — John Patrick O'Loughlin noted up his 135 conviction for drunkeness Wednesday — St. Patrick's Day.

Apologizing, he asked the judge to give him a chance by not sending him to prison.

Judge Leonard Spark, fining him $7.20 or a week in jail, said: "A chance on March 17 is no chance at all for an Irishman."

Medi-Hair*
THE ULTIMATE SOLUTION TO BALDNESS

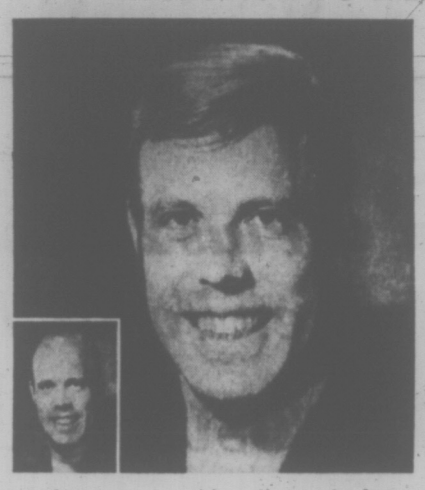

OFFICE HOURS
Mon. thru Fri.
9 a.m. - 5 p.m.
Saturday
10 a.m. - 4:30 p.m.

Under New Canadian Ownership Effective Feb. 1, 1971
MEDI-HAIR CANADA LTD.

*Patented

For the discriminating . . . who demand the very best . . .

To arrange for a private consultation telephone 388-5111, Executive House Hotel, Suite 408, Thursday, March 18 thru Saturday, March 20.

AT LAST . . . a truly unique method for treating baldness. Our team of specialists has perfected a patented technique using an ultra modern method of cosmetic surgery. The complete application takes from 4 to 6 hours.

"Undetectable Headful of Natural-Looking Hair"

MEDI-HAIR CANADA LTD.
Ste. 103—1701 West Broadway, Van. 9
Telephone 731-0441
□ Send me your brochure. Quick!
□ I want to see Medi-Hair in person. Now!
□ I like being bald, but send me your brochure anyway.
NAME
TELEPHONE No.
CITY PROV.
P-9/3

Simpsons-Sears 'Great' March Sale' now in full swing! Shop tonight and Fri. night 'til 9

SIMPSONS-SEARS

OIL and FILTER Sale

Multi-Grade 10-W-30 Oil
A. Use this oil for your first and every oil change you make! ● Meets all new car warranty specifications ● Allstate is made by one of the major oil companies in Canada ● It's identical to the best!
2 Gallon Can — Sale Price, Ea. 4.97
Sale Price 67¢ Qt.

Allstate Oil Filters
B. Keep your car's oil clean and avoid costly damage! ● Change your oil filter regularly ● Allstate oil filters meet all new car warranty specifications ● We have sizes to fit most popular American made cars.
Sale Price 1.47 to 2.47 Ea.

Allstate Air Filters
C. With a clean air filter, you'll get better performance and more power from your car! ● Allstate air filters are built to new car warranty specifications. Fit most Canadian cars.
D. Gas Line Filter—Filters out harmful particles from your gas tank; reduces engine damage — Each 99¢ to 1.29
2.99 to 3.99 Ea.

Cavalier Battery
Sale Price 12.97 Ea. Free Installation
E. This hardworking Allstate Cavalier battery is guaranteed for 18 months ● Built for low-power requirements ● 12 volt ● We'll install it FREE!

Car Air Conditioning
F. 3-position switch for blower motor speed control plus exclusive pre-cool system ● Individually controled louvre assemblies for cool, comfortable driving this summer ● Get your unit now at Simpson-Sears!
Heavy Duty Fan—If required ..... $10 extra
Allow 10 Days for Delivery
As Low As $379 Ea. Installed

Simpsons-Sears: Automotive, 2nd Floor and Automotive Centre (2B/2BA). Phone Enquiries: 388-9111.

Simpsons-Sears Hillside: 3190 Shelbourne Street. Lots of Free Parking . . . No Tickets . . . No Time Limit

SIMPSONS-SEARS Hillside

Simpsons-Sears takes the Blazer Suit one step further

$95

There's no down payment when you say 'Charge It' on your convenient Simpsons-Sears All Purpose Charge Account.

Soft, multi-coloured checks and The Blazer Suit takes on a new appearance. Not plain anymore but soft, multi-coloured checks and bold window panes. But it's still every inch a blazer. Six brass buttons, one that does up. Wide, peaked lapels. Deep centre vent. Slacks are up-dated, too. Flare legs with full top pockets and 2" belt loops. At Simpsons-Sears now.

FABRIC: 55% wool/45% polyester. Your assurance of long wear and lasting good looks.

COLOURS: Soft checks in Grey Crimson. Olive Mist, Brick Brown. Window panes in Toreno Blue, Canvas Tan.

Sears The Men's Store

Personal Shopping: Men's Wear (4S)
Simpsons-Sears, Hillside

Simpsons-Sears, Hillside: 3190 Shelbourne Street. Lots of Free Parking . . . No tickets, No time Limit.

Environment 100 Gets Aid Offer

Victoria's unique environmental information service, Environment 100, has an offer of financial support — from Vancouver.

Word was received from the Vancouver Foundation Tuesday that it will contribute up to $5,000 to Environment 100 if it meets certain conditions.

The foundation will contribute $1 for every $2 raised by the Victoria project, to a limit of $5,000. Funds already contributed to Environment 100 won't count because the foundation's offer dates from the time the Victoria group is incorporated, a legal step now under way.

Environment 100 was launched by a citizens' committee last spring. It's goal is to build a reservoir of scientific information on all manner of pollution issues and to make it freely available to the public so people can take rational stands on environment issues which arise.

Environment 100 itself will not take stands on issues. Such a position has drawn wide community support and contributions from citizens operating conditions and a handful of local companies.

CO-ORDINATOR

Another stipulation of the Vancouver Foundation grant is that the centre "indicate willingness to work with other agencies such as public health units without duplication of service."

A letter from the foundation says "we envision your information centre being a co-ordinating centre for information rather than operating in isolation."

The foundation also asks that the founding citizens' committee establish a permanent responsibility for the board of governors which will run Environment 100.

Plans voiced earlier for the centre indicate it won't have any trouble meeting the

Environment 100 drew strong support from internationally-known author and conservationist Roderick Haig-Brown Tuesday night.

He told an audience at the Newcombe Auditorium that it was the vital sort of project required to ensure all factors are weighed in environmental issues.

The meeting at the auditorium heard Haig-Brown and two local biologists discuss the role of rivers in the environment. A silver collection produced $130 for Environment 100.

TOM THUMB TO REOPEN

The Tom Thumb Safety Village in Colwood will resume operations April 2, says the Capital Region Safety Council.

The miniature village is equipped to teach children how to survive in a mechanized society, particularly in traffic.

Simulated traffic conditions teach youngsters basic safety procedures as drivers, bicycle riders and pedestrians.

The village is not a playground. Teachers of elementary and kindergarten classes or leaders of other children's organizations are encouraged to bring their groups to the village for an hour of instruction.

Children in Grade 2 or younger can drive pedal-operated cars.

There is a charge of 25 cents per child. Reservations can be made by calling Cliff Green, the Safety Village instructor, at 479-4928.

U.K. Backs Pipeline

LONDON (AP) — Britain agreed today to underwrite the cost of the participation by British firms in a $200 million project for an oil pipeline running across Egypt into the Mediterranean.

The foreign office, announcing the government decision, said Ambassador Ahmed el-Feki of the United Arab Republic was formally advised of it this morning.

The international project for the oil pipeline calls for construction from a point 30 miles south of the port of Suez to a point 15 miles west of Alexandria on the Mediterranean.

Meet new friends at YOUR age?

Of course!

when you live at

James Bay Lodge

meeting new friends is a natural hobby.

Here you are playing bridge with new found friends. An interesting recreation program includes card-playing, library facilities and billiards. A new companionship at James Bay Lodge.

Visit our Administrator at 336 Simcoe, or call 388-6457 for an appointment.

Owned and Operated by Beacon Hill Lodges of Canada Ltd.

BHL

Simpsons-Sears 'Great March Sale' now in full swing! Shop tonight and Friday 'til 9.

SIMPSONS-SEARS

FANTASTIC LOW PRICES

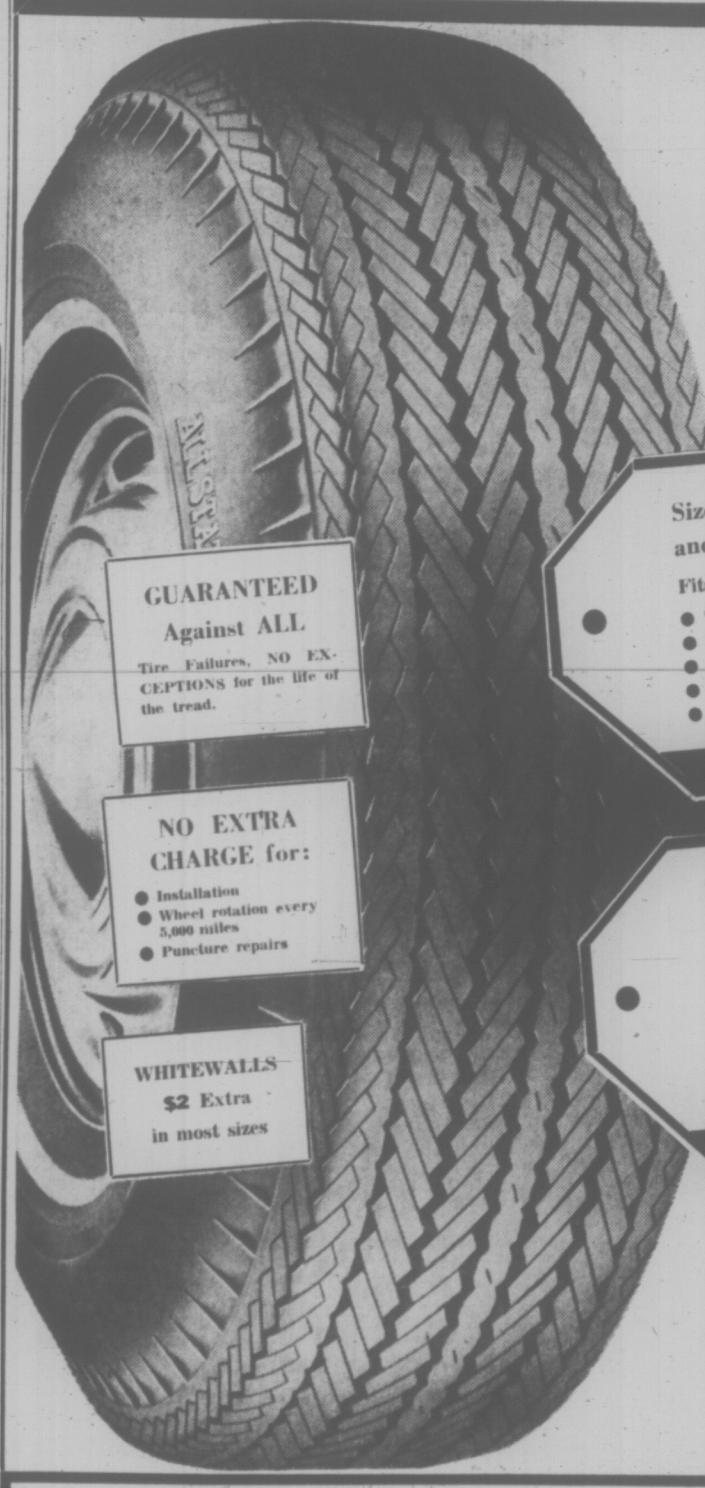

on rugged 4 ply nylon Allstate Tires

GUARANTEED Against ALL Tire Failures, NO EXCEPTIONS for the life of the tread.

NO EXTRA CHARGE for:
- Installation
- Wheel rotation every 5,000 miles
- Puncture repairs

WHITEWALLS $2 Extra in most sizes

Sizes 6.00-13 and 6.50-13
Fits most popular
- Toyotas
- Datsuns
- Falcon
- Comet
- Valiant
- Chevy II

12.98 Each Exchange

Sizes 7.75-14, 7.75-15, 8.25-14
Fits most popular
- Chevrolet
- Ford
- Dodge
- Rambler
- Plymouth

14.98 Each Exchange

These are not retreads . . . nor are they flimsy 2-ply tires with a 4-ply rating . . . they're all dependable, good quality. Full 4-ply nylon tires with a wide, deep tread that gives good traction and mileage. Guaranteed 12 months against tread wearout.

Tough Fibreglas Belted Allstate Deluxe Wide Guard Tires

G78-14 Whitewalls

Sale Price Each Installed 32.98

Deluxe Wide Guards wear up to twice as long as ordinary tires because of tough Fibreglas belts. Fibreglas belts stop tread squirm and improve traction and road handling. The extra wide tread really grips the road. Low profile, stylish twin-ring whitewalls. Guaranteed against ALL tire failures for the life of the tread. Plus 40 months guarantee against tread wearout. Fibreglas belts — Tough Stuff. Don't miss these great savings on Deluxe Wide Guards now!

78 Series Size	Replaced Size	Sale Each
G78-14	8.25-14	32.98
H78-14	8.55-14	34.98
F78-15	7.75-15	30.98
G78-15	8.25-15	32.98
H78-15	8.55-15	34.98
J78-15	8.85-15	37.98

Twin Ring Whitewalls In All Sizes

Simpsons-Sears: Tires 2nd Floor and Automotive Centre (95/95A). Phone Enquiries: 388-9111

Simpsons-Sears, Hillside: 3190 Shelbourne Street. Lots of Free Parking . . . No Tickets, No Time Limit. (3-33)

SIMPSONS-SEARS

CUSTOM HOME FASHIONS 20% OFF Fabric

Save 20 per cent on decorator fabrics for draperies, choose from over 1,000 decorative big size swatches from some of Canada's leading fabric manufacturers.

Draperies will be custom tailored. Made to fit even difficult windows. Expertly-fashioned with Scotchguard treated linings and full 4-inch buckram headings. Ready-to-hang with heavy-duty hooks.

Free Shop-at-Home Service

A decorator consultant will be pleased to call at your home with a wide selection of samples, advise you on selection, measure and give free estimates at no obligation to you. **Phone 388-9111.**

Simpsons-Sears: Draperies (2), Second Floor

Simpsons-Sears Hillside: 3190 Shelbourne Street. (3-31)
Lots of Free Parking. No Tickets. No Time Limit.

Spring Thaw Relies Upon Tried Old Hollywood Formula

By VICTOR STANTON

TORONTO (CP) — The 1971 Spring Thaw has arrived, and with it the end of a tradition.

For 23 years, Spring Thaw had been a satirical revue, a program of skits and songs that aimed at humorously reflecting the Canadian scene, and taking particular delight in putting down Canadian politicians.

This year's Spring Thaw, which opened an eight-week Toronto run Wednesday night, is a musical comedy dealing with the social problems of the North American middle-class family.

Written jointly by husband-and-wife team Robert and Elizabeth Swerdlow, directed and choreographed by Mrs. Swerdlow with original music written and composed by Mr. Swerdlow, Spring Thaw is being presented at the Swerdlows' own Global Village theatre.

The Swerdlows have put together, with the assistance of 11 enthusiastic young performers, a slick production that is highly entertaining despite being blatantly unoriginal.

He uses a tried-and-true formula that has characterized many of Hollywood's and Broadway's greatest hits—keep it simple and gutsy and don't give them time to think about it.

Song follows song in quick succession. There are 22 songs in all, some of them good, rousing, full-company production numbers that get knees bobbing and heads nodding in time with the music. These are strategically placed at the beginning and end of each act.

A few songs, though pleasantly performed, are carried on a little too long beyond the needs of the show. The familiarity of much of the music also can be disconcerting.

Claudette and Dennis Simpson stand out in the dancing while Kathy Kelly and Alan Jordan, the only veteran of a previous 1970 Spring Thaw, provide the best solo vocal moments.

The star of the show, however, is Jonathan Welsh, who gives a characterization of the father in the style of a young James Cagney.

Others in the cast are Vinetta Strombergs, Paul Ryan, Sylvia Tucker, Jay Jackson, Patsy Rahn and Nita-Marie Smith.

After completing its run here, Spring Thaw will tour Ontario during May and June, visiting Waterloo May 14-16, Guelph May 18-20, St. Catharines May 21 and 22, London May 25-28, Hamilton May 30 and 31 and a probable engagement at the National Arts Centre in Ottawa the last two weeks in June.

There are also prospects of taking the show to New York, Mr. Swerdlow said Wednesday night.

Extra—"FLASH THE TEENAGE OTTER"
"WATER BABIES"
ODEON 1
780 Yates Street
383-0513
Saturday at 1:00-3:00
Sunday at 2:00-4:00
ALL SEATS 50c

GEM Theatre Sidney
Tues. To Thurs. At 7:45

Fri. and Sat. At 6:50 9:00
NATIONAL GENERAL PICTURES Presents
the Grasshopper
RESTRICTED
Jacqueline Bisset, Jim Brown

NOMINATED FOR 7 ACADEMY AWARDS
Including Best Picture

Free List Suspended
PARAMOUNT PICTURES PRESENTS
Ali MacGraw · Ryan O'Neal
LOVE STORY
The Year's #1 Best Seller
ADULT
WARNING: Frequent swearing and coarse language.
—R. W. McDonald, B.C. Director
3rd MONTH
NIGHTLY AT 7 AND 9
FOX CINEMA
QUADRA AT HILLSIDE - 383-3370

STARTS TONIGHT
WHEN THE DOCTOR WENT TO SEA HE HAD TO OPERATE WITHOUT A STITCH!
HILARIOUS BRITISH COMEDY

The Rank Organization presents
A BETTY E. BOX—RALPH THOMAS production
DOCTOR in TROUBLE
In COLOR
LESLIE PHILIPS · HARRY SECOMBE
ANGELA SCOULAR · IRENE HANDL · ROBERT MORLEY
Special Guest Star JAMES ROBERTSON JUSTICE
EVENINGS
Adults 1.50
Students 1.00
G.A. Members .75
Children .50
OAK BAY
2184 OAK BAY AVE.
598-2213
EVENINGS
7:00 to 9:00
Sunday at 8 Only
Adult Entertainment

TODAY! 2 GREAT ACTION FEATURES!
IT'S THE "DIRTY BUNCH" ON WHEELS!
Killers By Instinct... Mercenaries By Profession!
NOW THE ARMY HAS THE OUTLAWS... IN THE MOST SAVAGE ACTION PICTURE OF ALL TIME!

THE LOSERS
IN COLOR
RESTRICTED NO ADMITTANCE TO PERSONS UNDER 18
AND THIS 2ND FEATURE
CHUCK CONNORS
heads a band of seven ruthless mercenaries!
KILL THEM ALL AND COME BACK ALONE
TECHNICOLOR

Losers at 7:00 and 10:20
Kill Them All at 8:40
Coronet
836 YATES ST.
383-6414

"Sound of the Century"
BEVAN GORE-LANGTON
TUESDAY THRU SATURDAY IN THE PERSIAN ROOM
FOR A "CHANGE OF PACE" ATTEND OUR FAMOUS "BUFFET OF THE CENTURY"
FRIDAYS, 6 - 9 p.m.
CENTURY INN
383-1151 We Park Your Car FREE!

NOMINATED FOR 10 ACADEMY AWARDS
INCLUDING—
● Best Picture
● Best Supporting Actress (Two Nominations)
HELEN HAYES as ADA QUONSETT
MAUREEN STAPLETON as MRS. GUERRERO
BURT LANCASTER · DEAN MARTIN
AIRPORT
JEAN SEBERG GEORGE KENNEDY
TODAY
Doors 1:15
Shows 1:30 - 3:50 - 6:25 - 8:50
FRIDAY - SATURDAY Doors 6 p.m.
Shows 6:25 - 8:50
Golden Age 50c
Children 50c
Regular Prices
ODEON 1
780 YATES STREET
383-0513
"beautiful" —WNEW-TV
"joyous" —Time Mag
"ecstasy" —N.Y. Times
woodstock
a film by michael wadleigh
Warning—Some Nudity and Coarse Language. —B.C. Director
Doors 1:15
Shows 1:45 - 5:00 - 8:00
ODEON 2
780 YATES STREET
383-0513

MOVIE GUIDE
famous players theatres famous players theatres famous players theatres

OVERNIGHT ENTRIES

AT SANTA ANITA

FIRST RACE — $5,500, claiming, four-year-olds and up, one and one-eighth miles:
Rule the Roost 114
x-Arab King 106
Yucatan II 114
Fabled Alice 112
Mortal Coil 117
King Theme 117
Ayora 112
Soldiers Reward 117
Decorator King 114
Prince Don 120

SECOND RACE — $6,500, claiming, three-year-old fillies, six and one-half furlongs.
Point of View 115
Quillo Princess 115
Jettibex 115
Zig Zag Lass 112
Loves Policy 118
Pampered Jean 115
City Dweller 115
Bold Parley 112
Track Ruler 112
x-Edmonia 110
Snowbunny Doll 115

THIRD RACE — $6,000, maiden two-year-old fillies, four and one-half furlongs.
Amphetamine 115
Rickey Princess 115
Got My Passes 115
Promise Paid 115
Gathers No Moss 115
Bold N Quick 115
Big Red Mama 115
Personally Yours 115
Toms Peggy 115
Early Gray 115

FOURTH RACE — $20,000, handicap, four-year-olds and up, one and one-eighth miles on turf:
Onandaga 116
Bargain Day 115
Top the Market 117
Try Sheep 116
Lonny's Secret 119
a-Dendron 112
a-Big Shot 2D 113
Society II 116
a—Martin entry.

FIFTH RACE — $7,500, maiden three-year-old colts and geldings, one and one-sixteenth miles:
King Diamond 118
Restless Prince 118
Jerry's Hope 118
Paper Caper 118
Leadville 118
Doc Burt 118
Bill of Fare 118
Faults Doinit 118
Va Bene 118

SIXTH RACE — $12,000, claiming, four-year-olds and up, six and one-half furlongs on turf:
A Pleasant Sort 113
Luz Del Sol 113
Grey Cricket 113
Dress Me Up 116
Bold Broad 120
Formal Marriage 120
Serica 113
Happening 120
Saravati 113

SEVENTH RACE — $3,000, claiming, three-year-olds, one and one-sixteenth miles:
Peter Ruler 122
Maze 117
Savage Kitten 120
Borque 120
Sir Francis S. 116
Hill Cloud 117
Viking Count 118

EIGHTH RACE — $20,000, handicap, four-year-olds and up, one and one-eighth miles on turf:
Mayhedo 117
Bacuco 134
Whittingham 120
Campomar 114
Pleasant Harbour 114
Coll Hand 115
Mincemeat 116

NINTH RACE — $7,500, claiming, four-year-olds and up, one and one-sixteenth miles:
Sporting Instinct 117
Count Eiffel 117
Santa Prince 117
Bright Monarch 117
Huxley 117
x-Charlie Cheri 112
Clever Question 117
Bold Policy 117
Authors Royal 117
Cherokee Strip 112
Capitolino 117
x-Aac. Listed to post.

Second Owner Will Oppose Hydro Offer

A second Munn Road property owner intends to oppose expropriation of his land by B.C. Hydro to make way for an overhead transmission line.

Malcolm McSorley, 2100 Munn road, has refused a B.C. Hydro offer of $3,700 for five acres of land.

"They plan to expropriate, but I'm going to fight it," he said. "They are not coming on my property."

The other property owner who has been fighting expropriation is Pat Codyre, 1890 Munn Road.

McSorley said he owns 36 acres and Hydro asked for 5½ acres for its transmission lines.

ISOLATE AREA

"The easement would isolate five acres on the other side," he said. "The entire land is view property. They are going to ruin it for us and for future subdivision."

McSorley said a Hydro crew last spring cut down trees on his property for a survey line without "even asking for my permission."

"I asked them to clean up the mess and reimburse me for the 122 trees they cut down" he said. "They won't clean up. They do whatever they want."

Trucking Decision Reserved

VANCOUVER (CP) — The British Columbia Mediation Commission Wednesday reserved decision following a two-day hearing into a dispute which disrupted the provincial trucking industry for a week in February.

Commission chairman John Parker set no date for handing down a decision which will be binding on more than 3,000 Teamsters and 56 members of the Automotive Transport Labor Relations Association. However, he said it will be "as soon as possible."

The dispute revolves around a union demand for a struck-goods clause in a new contract. It would give Teamsters the right to refuse to handle goods carried across picket lines by non-union personnel.

The controversy led to a strike-lockout in the industry Feb. 19. Work resumed a week later on orders from the provincial government.

Mr. Parker said it was the union's responsibility to prove that the controversial struck-goods clause should be included in the contract.

DANCING SATURDAYS

In the spacious Seaview Room, the Island's finest maple floor. McMorran's feature the big band sounds of George Kraeling's full orchestra playing for those who enjoy the smooth rhythm and friendly atmosphere.

Instrumentalist 8:45 - 9:30
Dancing 9:30 - 12:30 a.m.
$4.00 a couple

McMorran's Lounge and Cafe Ltd. Table Res. 658-5224
Catering for receptions and private parties

DINING NIGHTLY AT
Chef Anthony's
Victoria's only Italian Specialty Restaurant
"Operated by an Irishman"
Dancing Fri. and Sat. to Combo Denoni
Dinner Music Nightly
Songs by Betty accompanied by Iris on her accordion.
Mon. thru Thurs. 11 a.m. 'til 10 p.m., Fri. and Sat. 11 a.m. 'til 1 a.m., Sunday 4 p.m. 'til 9 p.m.
Please Reserve for Fri. and Sat.—382-4122
Minimum 2 course meal $1
312 Cook Street

B.C. News Briefs

Two Sentenced

CASTLEGAR (CP) — Two 21-year-old Kakusp residents were sentenced Tuesday on charges of trafficking in marijuana. Kurt Bieterman was sentenced to 18 months and Herbert Ralph Harris was given two years less a day.

★ ★ ★

Deaths Accidental

CLEARBROOK (CP) — A verdict of death by misadventure, through asphyxiation by inhalation of clay and dirt, has been returned in an inquiry into the collapse of a play tunnel that killed two boys in this Fraser Valley area. Bruno Theodore Boldt, 9, and Norman Thomas Dyck, 11, died March 5 in the cave-in.

★ ★ ★

Cheque Passer Jailed

VANCOUVER (CP) — A 21-year-old Burnaby man was convicted of passing more than $14,050 in bogus cheques during the last five months. Provincial Judge G. H. Johnson sentenced Duncan Lawrence Davie to three years imprisonment.

Sticky Business

VANCOUVER (CP) — Police constable R. N. C. Pugh says paste was poured over him and he was kicked in the shins when he sought to arrest a woman gluing Maoist posters to a telephone pole. Elaine Johannson has been charged with common assault and with assaulting an officer.

★ ★ ★

Charges Laid

VANCOUVER (CP) — have been laid against two men in the shooting of a woman, Yvonne Gerard, 21, last February. She was shot four times and dumped out of a car. Charged are Marcel Joseph Gerard, 33, no relation to the woman, and Georges Fabien Bernier, 30.

Freighter Safe

VANCOUVER (CP) — The 10,000-ton freighter Sea Tide was towed to safe anchorage in English Bay Wednesday after sending out a call for assistance.

The tug Leslie Ann went to the aid of the Sea Side after the freighter reported an engine breakdown a few miles outside the entrance to Vancouver Harbor.

CRYSTAL GARDEN
PUBLIC SWIMMING
FRIDAY
12:00 - 1:00 p.m.—Adults
1:00 - 4:30 p.m.—Public
7:00 - 9:00 p.m.—Public

CELLAR BRATE
AT THE CELLAR
1061 FORT STREET
GERMAN CUISINE
Hofbrauhaus
Sing-A-Long Sheets with
DOUG GOLDSMITT
on Accordion
Table Music as you Dine
OLIVE MILLS
On The Ivories to your Swing and Swaying Tunes
Reservations for Suppers a must
due to our small seating capacity it is impossible to give you our pleasures with the comfort you deserve.
Phone 382-1714

MEMORIAL ARENA
SATURDAY
FAMILY SKATING
10:30 - 12 Noon
PUBLIC SKATING
2:30 - 4:15

OPEN SUNDAYS
Entertainment Nightly
LULU-BELLE
KEN PEAKER
AND SHEILA
Gay Nineties
Spare Rib House
World Famous Spare Ribs
CHERRY BANK HOTEL
Where Ken Peaker Plays Nightly
825 BURDETT — 385-5380

OPENING SATURDAY
VICTORIA THEATRE GUILD
Presents
"GUEST IN THE HOUSE"
A Psychological Thriller
by Wilde & Eunson
AT LANGHAM COURT THEATRE
Sat., Mar. 20 to Sat. Mar. 27 8:15 p.m.
Tickets at Eaton's Box Office
(382-7141) Daily from 10 a.m. to 4 p.m.
Monday, March 22 "TWO FOR ONE NIGHT"

UVic Theatre Presents
VICTORIA FAIR PREVIEW
'JUSTICE NOT REVENGE'
McPherson Playhouse
April 1, 2 and 3
Box Office, 386-6121
Daily 10 a.m. to 5 p.m.

ON STAGE NOW
bastion theatre
"We Must Kill Toni"
(A Grimm's fairy-tale for grownups!)
McPherson Playhouse
Final Performances Tonight, Tomorrow and Sat. — 8 p.m.
Directed by Peter Mannering
With: Wendy Packard, Phyl Gaskell, Stuart Kent, John Heath, Jack Droy
Box Office: 386-6121

Yes — The Hancocks First Film Is Coming Back!
COAST SAFARI
Featuring the Wilderness of the Queen Charlotte Islands
McPHERSON PLAYHOUSE
THURS., MARCH 25 — 8 P.M.
FRI., MARCH 26 — 8 P.M.

1ST. Anniversary
PIZZA SPECIAL
Thursday, Friday, Saturday and Sunday
MARCH 18, 19, 20, 21

Gondola INCOMPARABLE PIZZA
PICK-UP SPECIAL
TAKE OUT ONLY
88c
Reg. $1.40
Any of the Three Single Topping Pizzas:
PEPPERONI, MUSHROOM or BACON
1015 FORT ST.
PHONE 385-1448

CAPITAL
FRIDAY and SATURDAY
Downtown BONUS DAY
SAVE 20% AND MORE
PERSONAL SHOPPING ONLY
MANY NON-ADVERTISED SPECIALS

PLASTICS SPECIAL
A colorful selection of plastic kitchen aids in the latest rainbow colors including Avocado, Gold, Flame, Copper, Lime Green, Royal, Blue or Grape. These items are regularly 79c to 99c each. MIX or MATCH.
• Wastebasket • Pail • 3-pce. Mixing Bowl • Dishpan • Drainboard • Laundry Basket • Colander
BONUS DAYS SALE 2 for 1.00

SOCKET SET
19-piece set — ½" and 6-mm. hexagon drive set — complete with red enamelled metal wall bracket. Reg. 3.49 per set. Bonus Days Sale 2.79

RIPPING HAMMER
TRUE TEMPER 16-oz. ripping hammer with forged head and sturdy unbreakable steel handle. Our regular low price 6.55 each. Bonus Days Sale 4.49

LADIES' SHOVEL
Ladies' size round point long handle shovel with 36" long handle. Our regular low price 2.75 each. Bonus Days Sale 1.99

FURNACE FILTERS
1" fibreglass replacement furnace filters in most popular sizes including 20 x 20, 20 x 25, 16x20, 16x25, 12x 20 and 15x20. Regular 89c each. Bonus Days Sale 2 for 1.29

VARSOL
128-oz. tin Varsol for cleaning floors, paint brushes, etc. Bonus Days Sale 99c

TROUT ROD AND REEL
2-pce. 6½-ft. hollow glass spinning rod with special taper for good action. Neoprene handle and fixed reel seat. Suggested list 15.95. Complete with FORESTER ball bearing open face spinning reel with anodized spool. Reg. 7.50. BONUS DAYS SALE 17.50

STEELHEAD ROD and REEL
9-ft., 2-pce. tubular glass steelhead or surfcasting rod with cord handle and NEWPORT 66 heavy duty open face spinning reel for salt or fresh water casting. Capacity 220 yards of 20 test line. Reg. 24.90. BONUS DAYS SALE 18.88

POULTRY WIRE
1" mesh poultry wire in handy 50-foot rolls. An economical fencing or animal run material. 36" or 48" heights.
36" x 50'. BONUS DAYS SALE 3.19
48" x 50'. BONUS DAYS SALE 4.19

FLOCKED LAWN, 45"
Hand washable flocked lawn for dainty summer wear. Suitable for blouses, dresses or nightwear. Popular fashion shades of mauve, orange, pink, gold, blue or green. Reg. 2.29 yd. BONUS DAYS SALE 1.49

45" Luxury Broadcloth
Easy care Kodel and Polyester broadcloth in delicate floral or stripe patterns. Perfect for children's wear, blouses, etc. Attractive colors of yellow, pink, blue or gold. Reg. 2.49 yard. BONUS DAYS SALE 1.79

36" KITCHEN PRINTS
Brighten up your kitchen or summer cabin with cotton sailcloth with lovely kitchen motifs. Reg. 98c yard. BONUS DAYS SALE 79¢

SHEARED TERRY TOWELS
Soft as velvet towels in bold abstract designs in decorator colors of blues, golds, pinks to enhance any bathroom. Towels size 24x45". Reg., each 3.69. BONUS DAYS SALE 2.49
Size 16x29. Reg., each 1.89 BONUS DAYS 1.29
Washcloth, 12x12. Reg., each 89c. BONUS DAYS SALE 59¢

OPEN DAILY, 9-6 FRIDAY, 9-9:30

LADIES' CHILDREN'S WEAR
YOUNG GIRLS' NIGHTWEAR
½ OFF Wabasso 100% cotton flannelette in floral short gown with night cap to match or abstract print jumpsuits, both Perma Press for easy care. Sizes 8 to 14. Gown and cap, reg. 4.49. BONUS SALE 2.79
Jumpsuits, Reg. 5.79. BONUS SALE 3.79
LITTLE GIRLS' FLARES
4 to 6x—'Swing fashioned' stretch flares in stripes and assorted patterns and colors. Great savings for spring. Reg. 2.49. BONUS DAYS SALE 1.89
LADIES' L/S T-SHIRTS
No-iron perma press cotton knits. Mock turtleneck. Ideal for slacks, suit or skirt combinations. Colors navy and dark green. Sizes S.M.L. Reg. 2.95. BONUS DAYS SALE 1.99

MEN'S WEAR SPECIALS
MEN'S STRIPED FLARES
25% Off! The new look in 100% cotton woven denim stripes. Machine washable. The action slacks for young Canada. Blue or brown with contrast stripes. Sizes 28 - 36. Reg. 7.49. BONUS DAYS SALE 5.59
MEN'S JEANS ½ PRICE
Discontinued brand name denims—slim styles. Star brand, Big-K; assorted denim weights and sizes. Sanforized. Values to 6.49. BONUS DAYS SALE ½ Reg. Price
YOUNG MEN'S CORD JACKETS
TO CLEAR! Discontinued lines of well-made elephant or regular cord jackets in three different styles. Quilt lined, pile collar, slash pockets. Spring colors of green or gold. Sizes 8 to 18. Reg. to 15.95. BONUS DAYS SALE 9.95
MEN'S FLANNEL SHIRTS
100% cotton—durable and washable. Perfectly tailored with 2 patch pockets. Smart plaids in blue, reds or green (with tails) Sizes S.M.L.XL. Reg. 2.19 to 2.69. BONUS DAYS SALE 1.69

CAPITAL IRON & METALS LTD.
1832 STORE STREET
385-9703
PARK FREE IN CAPITAL'S LARGE PARKING LOT

MIDDLE-CLASS ANIMALS

MARMADUKE

"He fetched my slippers, but now he won't give them to me!"

SMIDGENS

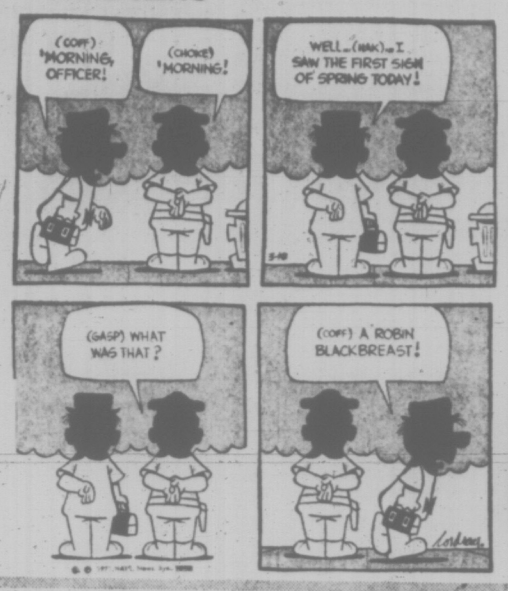

PEANUTS

WIZARD OF ID

APARTMENT 3-G

MISS PEACH

MARK TRAIL

B.C.

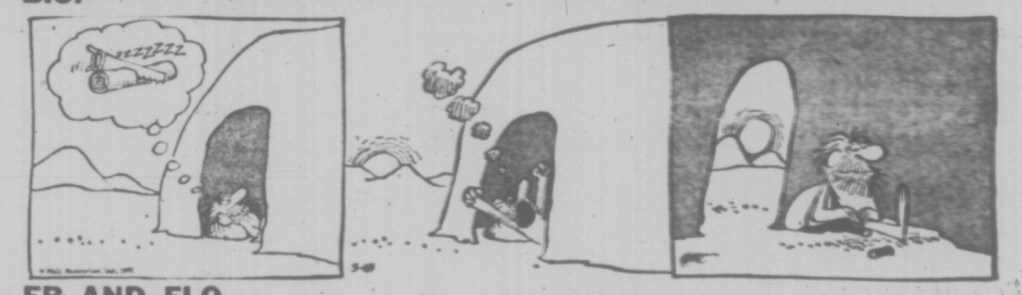

EB AND FLO

BROOM-HILDA

SNOJOE

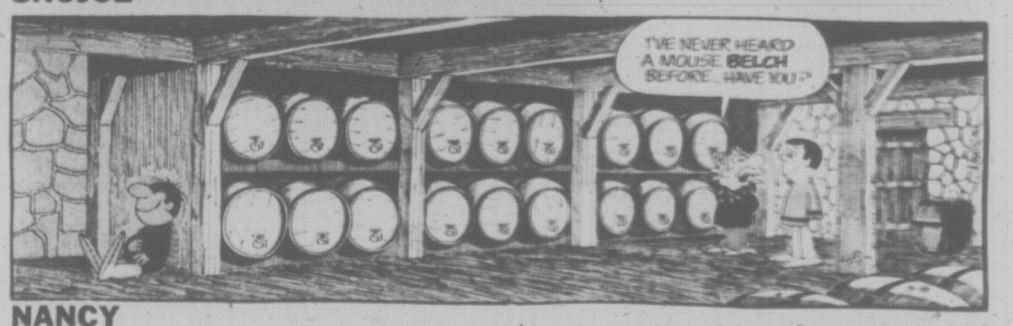

NANCY

HOME GARDEN

Growing 'Travelling Herbs'

By HILDA BEASTALL

Galvanized pails with bottoms out and wash tubs with holes are still useful utensils if you grow what I call "travelling herbs." These are the ones which travel by underground roots and encroach into the territory occupied by less invasive kinds.

Hilda

Lemon balm and the different kinds of mint are the two worst offenders, yet because of their usefulness they are worth the trouble of frequent renovation.

The fact of their travelling habit indicates the need of mint and balm for a rich humusy soil. By observation, you can see that the central parts of the root area become woody with just one year's growth. New shoots of the best flavor are found further each year from the original planting.

Stems from the older sections are the ones which hurry into flowering early in the summer, and the leaves on these stems are poor in flavor.

Bottomless pails and washtubs will prevent their spreading over the garden, and make the job of replanting much easier.

Sink the containers into the bed (a shadier spot will suit both mint and balm) leaving the top two inches of rim out of the soil. Fill the centre with rich compost.

Take the new young shoots of mint as they come through the ground now, together with a piece of underground stem complete with its roots. Dibble a dozen or so pieces into the enclosed space, doing as many containers as you may require for a year's supply. Don't forget mint leaves make a salad an entirely new experience, and they add new flavor to quite ordinary foods such as cheese and lettuce sandwiches.

Lemon balm, though such a wanderer if left unchecked, is priceless when we have a hot summer, to use with mint in iced tea.

Treat this the same as mint. Dig up a few new shoots with their roots and plant them into a bottomless tub or pail.

New growths in late summer will be found coming up at the perimeter of the containers, seeking the new soil there. By early spring it pays to put a shovel of fresh compost into the centre, renewing it for the second year's crop.

The following year, after two year's use, complete renewal will be needed, starting with fresh compost and putting back the youngest pieces of root.

When more than one container of mint or balm is grown, a good plan is to renew one each spring. This ensures a plentiful crop of fresh leaves whatever happens.

KARPIN ON BRIDGE

By FRED L. KARPIN

One of the great bridge analysts in the United States is George Coffin, of Boston. Although Mr. Coffin retired from active participation in major tournaments quite a few years ago, many of the deal he played when he was a competitor will never be forgotten. The one diagramed today is, in my opinion, a joy to behold.

North-South vulnerable. South deals.

NORTH
♠ A K 7 5 3
♡ K 9 3 2
◇ Q 7 3
♣ 6

WEST
♠ J 4 2
♡ Q 5
◇ J 10 9 5
♣ A Q 8 4

EAST
♠ Q 10 9 8
♡ 4
◇ K 8 2
♣ 10 9 7 3 2

SOUTH
♠ 6
♡ A J 10 8 7 6
◇ A 6 4
♣ K J 5

The bidding:

South	West	North	East
1 ♡	Pass	1 ♠	Pass
2 ♡	Pass	4 ♡	Pass
4 NT	Pass	5 ◇	Pass
6 ♡	Pass	Pass	Pass

Opening lead: Jack of ◇.

The jack of diamonds lead was covered by dummy's queen, East's king, and South's ace. Next came a spade to the board's ace, after which a low spade was ruffed in the closed hand.

Now came the key play: the seven of trumps was led, and when West followed suit with the five, dummy's nine-spot was finessed! When it won the trick, a third spade was led, South ruffing it with his ace.

Next came the jack of trumps to the board's king, West's queen falling en route. On the king of spades and dummy's fifth spade, South discarded his two remaining diamonds. A club was then led, South's king being captured by West's ace. Eventually South's two remaining clubs were ruffed with dummy's last two trumps.

On the face of it, it may appear that declarer's finesse against West's hoped-for queen of trumps was a needless risk. But it wasn't.

Suppose that after trumping a low spade (at trick three), a heart was led to the king, after which a third lead of spades was ruffed. It would now become necessary to play the ace of trumps to fell West's queen. If South then returned to dummy via the trump nine to cash the king and seven of spades (discarding his two losing diamonds), dummy would have but one trump left. South would now be unable to ruff out his two losing clubs.

As Coffin correctly played the hand, he utilized dummy's king and nine of trumps as entries for the ruffing of two of dummy's spades; and he utilized the board's two remaining trumps for the ruffing of two clubs.

Of course, if East had possessed the singleton queen of trumps, the hand would have had a different ending, with South being a most unhappy fellow.

fun with figures

By J.A.H. HUNTER

Each letter here stands for a different digit.

Maybe she felt cold posing there! But what do you make of this MODEL?

MORE
FIRE
FOR
MODEL

(Answer Friday)

Wednesday's answer: Time 1.12 p.m.

Canada Will Give Advice

KUALA LUMPUR (Reuter)

Canada is prepared to help Malaysia develop its timber industry, W. M. Hamilton, president of the Vancouver board of trade said Tuesday.

Hamilton heads a 56-man Vancouver trade delegation here for three days.

With Canadian experience and technical knowledge, Malaysia could expect to develop a new more forward-looking type of business, he said.

Canada also is interested in finding investment opportunities in Malaysia.

"The next few years will be important as far as joint ventures between Malaysia and Canada are concerned," Hamilton said, "because you have a strong labor force, good market and sufficient raw materials."

BIKINIS RAISE CRASH FEARS

BASILDON, England (UPI) — Town planners gave businessman Harry Rothery permission to build a swimming pool on one condition — that he build a fence around it. They feared the sight of pretty girls in bikinis might distract motorists on a nearby highway.

CRYPTIC CROSSWORD

ANSWER TO WEDNESDAY'S PUZZLE

ACROSS
1 Fast
3 Improper
9 Amassed
10 Piece
11 Taperecorder
13 Orsino
15 Putter
17 Lifelessness
20 Olive
21 Ironing
22 Together
23 Pass

DOWN
1 Fraction
2 Stamp
4 Medico
5 Repercussion
6 Present
7 Reed
8 Estrangement
12 Presages
14 Spicing
16 Defile
18 Erica
19 Lost

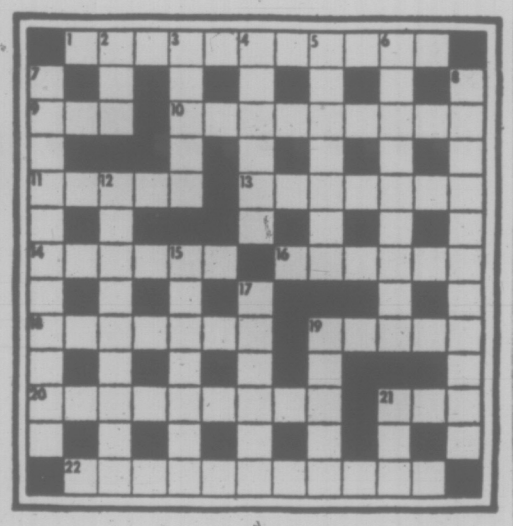

CLUES

ACROSS
1 Scheme that gives little professional status (11).
9 Stow away? (3).
10 It turns behind (4,5).
11 Play 50-50 in 24 hours (5).
13 Selections of numberless choc-ices (7).
14 No society for a person of little importance (6).
16 Brave choir somehow holds a note (6).
18 Traditionally this siren meant danger for Rhine boatmen (7).
19 Maybe someone holds a broom (5).
20 What charladies and journalists may do for a living? (5,4).
21 An old agreement (3).
22 A reminder of marriage bells? (7,4).

DOWN
2 It marked the passing of the horsedrawn behicle (3).
3 Celebration for a group of politicians (5).
4 Possibly chants a fragment of song (6).
5 Strong line taken by a stranded motorist, perhaps (3-4).
6 The first clue is what the ferryman should get (3,6).
7 Usherette who's made a name for herself? (7,4).
8 Yet it could be open conflict (5,6).
12 I follow Bert in line for a rake (9).
15 Put off by an act that included a song (7).
17 Repudiate row about a pg (6).
19 It's an unusual break for a shopkeeper (5).
21 Craving for Japanese money (3).

SOLUTION FRIDAY

386-2121

CLASSIFIED ADVERTISING

Vancouver Island's Largest Shopping Centre in Print

386-2121

BOX REPLIES
All replies to private box numbers available from 8:30 a.m. to 6:00 p.m., Monday to Friday, inclusive.

OFFICE HOURS
Classified Counter, 8:30 a.m. to 6:00 p.m. Business Office, 9:00 a.m. to 5:30 p.m., Monday to Friday, inclusive.
CLOSED SATURDAY

TELEPHONE HOURS
8:30 a.m. to 5 p.m., Monday to Saturday, inclusive.

CLASSIFIED COPY DEADLINES
Regular classified advertisements may be placed at the counter, 8 a.m. to 5:00 p.m., on the day prior to publication, Monday to Friday inclusive. By telephone, 8:00 a.m. to 5:00 p.m., Monday to Saturday, inclusive.
All classified semi-display copy must be in the possession of Victoria Press Ltd., 2631 Douglas Street, by 4:00 p.m. on the day prior to publication, with the exception that copy for Monday Times must be in by 4:00 p.m. Friday.

FULL COVERAGE CLASSIFIED RATES

AGATE TYPE ONLY
One day 9c per word per day.
Three consecutive days, 7c per word per day.
Six consecutive days, 6c per word per day.
Agate headings and white spaces can be charged at the word rate (5 words per line).
Minimum advertisement 10 words and $2.00.
Each initial, sign, group of figures and abbreviations counts as one word.

All ads requiring a style other than that mentioned above will be charged by the measured agate line (14 agate lines equal 1 inch).
One day 38c per line, $5.32 per inch.
Three consecutive days 33c per line, $4.62 inch.
Six consecutive days 28c per line, $3.92 inch.
National rate 42c line per day.
Ten per cent surcharge if more than one size type is used.

Birth Notices, $2.00 per insertion.
In Memoriam Notices, Cards of Thanks, Death and Funeral Notices, not exceeding 12 lines, $3.25 first insertion and $2.40 subsequent insertions. Each additional line 33c daily.

Births, Deaths, In Memoriam Notices, Cards of Thanks not accepted by telephone.

SUBSCRIPTION RATES
Wherever carrier service is maintained, $2.00 per month.
By mail—
Canada, $5.50 per month, $10.00 per 3 months, $25.00 per year.
United States, $4.00 per month.
Saturday only—
Canada, 25c per copy, $13.00 per year.
United States, 30c per copy, $15.60 per year.
Commonwealth and Foreign rates upon request.
Mail subscriptions are payable in advance.
Authorized as second class mail, Post Office Department, Ottawa.
Member Audit Bureau of Circulations.

TERMS OF PUBLICATION
The Victoria Press Ltd. shall not be liable for non-insertion of any advertisement beyond the amount paid for such advertisement.
In the event of an error occuring the liability of Victoria Press Ltd. shall not exceed the charge for the space actually occupied by the item in question.
All claims on error in publication shall be made within 72 hours thereafter and if not made shall not be considered. No claim will be allowed for more than one incorrect insertion nor for errors not affecting the value of the advertisement.
All estimates of cost are approximate. Advertisers will be charged with space actually used.
All advertising copy will be subject to the approval of the Victoria Press Ltd., who reserve the right in its sole discretion to classify, reject or insert copy furnished.
Advertisements must comply with the British Columbia Human Rights Act which prohibits any advertising that discriminates against any person because of his race, religion, sex, colour, nationality, ancestry or place of origin, or because his age is between 44 and 65 years, unless the condition is justified by a bona fide requirement for the work involved.
While every endeavor will be made forwarded replies to box numbers to the advertiser as soon as possible, we accept no liability in respect of loss or damage alleged to arise through either failure or delay in forwarding such replies, however caused, whether by negligence or otherwise.

CIRCULATION REPRESENTATIVES
Duncan, Cheminus — P. J. Rogers 746-6781
Lake Cowichan — P. Edwards 749-6771
Nanaimo — R. Lakey SK 3-2766

United States Representatives
MATHEWS SHANNON and CULLEN, INC.
New York, Boston, Chicago, Detroit, Philadelphia, Pittsburgh, Cleveland, Syracuse, Charlotte, Atlanta, Cincinnati.

DUNCAN BUREAU
282 Station Street (Hamilton Electric Building). Office and telephone hours 1 p.m. to 5 p.m., Monday to Friday, inclusive.
PHONE DUNCAN 746-6181

CLASSIFIED SERVICE FOR DUNCAN COWICHAN VALLEY CHEMAINUS RESIDENTS
Classified Ads phoned in to our Duncan office 746-6181 before 3:30 p.m. will appear in the following day's papers

PHONE DIRECT 386-2121 TO PLACE YOUR CLASSIFIED AD

NOTICE OF COPYRIGHT
Full, complete and sole copyright in any advertisement produced by Victoria Press Ltd. is vested in, and belongs to Victoria Press Ltd., provided, however, that copyright IN THAT PART AND THAT PART ONLY of any such advertisements, consisting of illustrations, borders, signatures or similar components which is, or are, supplied to Victoria Press Ltd. by the advertiser in the form of engravings, matrices, casts, etc., and incorporated in said advertisement shall remain in and belongs to the advertiser.

CLASSIFICATION INDEX

VITAL STATISTICS
1 Births
5 Deaths and Funerals
8 Cards of Thanks
9 In Memoriam
10 Funeral Directors

NOTICES
11 Monumental
14 Announcements
15 Coming Events and Meetings
16 Catering, Banquet and Reception Rooms
17 Restaurants
18 Places to Visit
20 Lost and Found

EMPLOYMENT
21 Male Help Wanted
25 Male or Female Help Wanted
26 Female Help Wanted
27 Teachers Wanted
29 Situations Wanted Male
30 Situations Wanted Female
31 Situations Wanted Male or Female

BUSINESS SERVICES AND DIRECTORY
36 Business Services and Directory

PERSONAL SERVICES
32 Trade Schools
33 Bands, Musicians and Orchestras
38 Travel
39 Personals
40 Business Personals
42 Education
43 Dancing
73 Music Teachers

MERCHANDISING
60 Fuel
63 Timber
65 Building Supplies
70 Musical Instruments
77 Motorcycles
78 Bicycles
80 Boats and Marine
83 Aeronautical
92 Sporting Goods
93 Stoves and Furnaces
96 Cameras, Supplies and Photo Finishing
97 Furniture
98 TV, Stereo, Radio Sales and Service
99 Groceries, Meat and Produce
100 Miscellaneous for Sale
103 Miscellaneous Wanted
109 Miscellaneous to Rent
112 Wanted to Rent, Miscellaneous
115 Swaps
117 Antiques
119 Florists
120 Garden Supplies
125 Pets and Supplies
127 Chicks, Poultry, Hatching Eggs, Supplies
128 Livestock and Supplies
130 Heavy Equipment, Machinery
135 Farm Implements

AUTOMOTIVE
150 Cars for Sale
151 Foreign Import and Sports Cars
152 New Car Directory
154 Trucks and Buses
156 U-Drives and Auto Washing
158 Tires
160 Parts, Accessories
162 Auto Repairs, Service and Towing
164 Auto Body Work and Painting
166 Cars and Trucks Wanted
168 Campers and Trailers
169 Mobile Homes and Parks

ACCOMMODATION
175 Hotels
178 Summer Resorts
181 Tourist Accommodation
183 Convalescent and Rest Homes

RENTALS
190 Room and Board
191 Room and Board Wanted
193 Rooms to Rent
194 Rooms Wanted
197 Housekeeping Rooms to Rent
199 Housekeeping Rooms Wanted
200 Apartments to Rent, Unfurnished
201 Apartments to Rent, Furnished
203 Apartments Wanted
206 Duplexes to Rent
207 Duplexes Wanted to Rent
210 Houses to Rent, Unfurnished
211 Houses to Rent, Furnished
212 Houses Wanted to Rent
215 Halls, Warehouses, Stores and Offices to Rent

FINANCIAL
155 Automobile Financing and Insurance
230 Personal Loans and Insurance
233 Mortgage Loans and Insurance
234 Mortgages for Sale
235 Wanted to Borrow

REAL ESTATE
240 Business Opportunities
241 Business Opportunities Wanted
244 Revenue Property
245 Revenue Properties Wanted
247 Commercial or Industrial Properties
250 Houses for Sale
253 Country Homes and Properties
256 Waterfront Properties
260 Condominiums for Sale
263 Garages for Sale, Rent, Wanted
265 Houses Wanted to Buy
268 Listings Wanted
270 Exchange Real Estate
271 Lots for Sale
273 Property for Sale
274 Property Wanted
280 Acreage for Sale and Wanted
285 Up-Island Properties
290 Farms for Sale and Wanted
293 Gulf Islands Properties
295 Listings Cancelled

1 BIRTHS

BACON — Born to Mr. and Mrs. Dennis Bacon, 1569 Hawthorne Street at the Royal Jubilee Hospital on March 9, a girl, Kari Lee, 7 lbs.; a sister for Jeff and Michelle. Sincere thanks to Dr. Heffernan and maternity staff.

CUNNINGHAM — Born to Mr. and Mrs. Ron Cunningham, 6903 W. Saanich Rd., Brentwood Bay, B.C., at the Royal Jubilee Hospital on Saturday, March 13, 1971, a son, Troy Gordon, 7 lbs. 10 ozs., a brother for Randy and birthday present for daddy. Many thanks to Dr. Kardera and Dr. Roe and maternity staff.

DAVIS—Born to Mr. and Mrs. Gordon Davis, 203 - 1341 Hillside Ave., Victoria, B.C., at the Royal Jubilee Hospital on March 14, 1971, a daughter, Virginia Marie, 7 lbs. 6 ozs.

FERGUSON—Born to Mr. and Mrs. L. Ferguson, 660 Atkins Rd., at the Royal Jubilee Hospital on March 14, 1971, a son, Rick William, 7 lbs. 1 oz., a brother for Dwane. Special thanks to Dr. Peck and maternity staff.

MOWAT—Born to Mr. and Mrs. D. W. Mowat, 2311 Marlene Drive, Victoria, B.C., at the Royal Jubilee Hospital on Sunday, March 14, 1971, a daughter, Carla Joelle, 6 lbs. 9 ozs. Many thanks to Dr. W. C. Ross and maternity staff. (Insured.)

SPENCELEY — Born to Ken and Joan Spenceley, 6375 West Saanich Rd., on March 8, 1971, at Royal Jubilee Hospital, a son, Warren James, 7 lbs. 3 ozs., a brother for Cathy. Many thanks to Dr. G. Rasmussen.

5 DEATHS, FUNERALS

ESTRIDGE — In Victoria, on Friday, March 12, 1971, Mrs. Christina Estridge, of 847 Dunsmuir St. Mrs. Estridge was born in Gaast, Netherlands, and had resided in Victoria for the past 17 years. She is survived by one sister in Prince Albert, Sask.
The funeral service will be conducted on Friday, March 19, 1971, at 11 a.m. from CHAPLIN'S FUNERAL CHAPEL, with Padre J. A. Roberts officiating, followed by cremation.

5 DEATHS, FUNERALS

Funeral Mass will be held Friday at 12:30 p.m. in Our Lady Queen of Peace Church, 849 Old Esquimalt Road, Rev. Fr. M. J. McNamara celebrant. Interment, Royal Oak Burial Park. HAYWARDS FUNERAL CHAPEL in charge of arrangements.

THOMSON—On March 11, Capt. George Alston Thomson, of 2768 Satellite St., Victoria, late B.C. Coast Service (C.P.R.), on board SS. Canberra at sea, aged 79. Survived by his wife, Isabel, and daughter Jennifer.
Memorial Service will be held at St. Pauls Garrison Church, Esquimalt, on Tuesday, March 23, at 2:30 p.m.

JUSTUS—In Victoria, on Sunday March 14, 1971, Mrs. Helen Louise Justus, of 821 Intervale Ave. Mrs. Justus was born in Kentville, N.S., and had resided in Victoria for the past year. She leaves to mourn her passing her loving husband, George, and two daughters, Gaylynn and Barbara all at the residence; two brothers, James and Arthur, both of Nova Scotia; one sister, Mrs. Barbara Moore of Oshawa, Ont.; and her mother, Mrs. F. C. Banks, Nova Scotia.
The funeral service will be conducted on Friday, March 19, 1971, at 2:30 p.m. from CHAPLIN'S FUNERAL CHAPEL, with the Rev. Cpl. A. I. Wakeling officiating, followed by cremation.

McARTHUR — In Victoria, on March 16, 1971, Mr. James A. McArthur, aged 81 years, of 3918 Woodhaven Terrace, a native son of Victoria. He is survived by his loving wife, Betty, and his mother, Mrs. John W. McArthur, of Victoria; 2 step-sons, Michael and Richard, in New Zealand. At the time of his passing he had been branch manager for B.C. Hydro. He was a past president of the AMS Association and the Victoria Racquet Club and a long-time member of St. Andrew's Presbyterian Church.
Funeral service in St. Andrew's Presbyterian Church, 680 Courtney St., on Friday, March 19, at 2 p.m. with the Rev. B. Molloy and The Very Rev. Dr. J. L. W. McLean officiating, followed by cremation. McCall Bros. Funeral Directors in charge of arrangements.

SHEARER—At the Veterans' Hospital, on March 16, 1971, John Shearer, of 865 Cook Street, aged 81 years. Survived by his loving wife, Sarah, at the residence; two brothers, Andrew Shearer, Ayre, Scotland, and David Shearer, Staffordshire, England; a sister, Mrs. Gilbert (Elizabeth) Parker, Isle of Wight, also nephews and nieces. He served in the First World War with the Cameron Highlanders.
Funeral Mass will be held Friday, March 19, at 10 a.m. in Our Lady Queen of Peace Church, 849 Old Esquimalt Road. Interment, Royal Oak Burial Park. HAYWARDS FUNERAL CHAPEL in charge of arrangements.

8 CARDS OF THANKS

We wish to extend our heart-felt thanks and appreciation for the acts of kindness, messages of sympathy and beautiful floral offerings received from our friends and neighbors. —Mrs. Mary Heinrichs and family.

9 IN MEMORIAM

BURNS—In loving memory of Elizabeth H. Burns, who passed away March 18, 1970.
There is a link death cannot sever—
Love and remembrance last forever.
—Remembered by her loving husband, Daniel.

JOHNSTON—To the memory of my husband, James, who passed away on March 14, 1965.
"They say time heals all sorrows,
And helps us to forget,
But time so far, has only proved
How much I miss you yet."
—Bee.

10 FUNERAL DIRECTORS

Serving Vancouver Island With Dedicated Service at Sensible Prices

SANDS—MORTUARY LTD.
"Memorial Chapel of Chimes"
1803 Quadra, Victoria, B.C.
388-5155 - 388-5156 - 383-7511

SANDS
"CHAPEL OF ROSES"
9838 Fourth St., Sidney, B.C.
656-2932

WESTWOOD
"CHAPEL OF FLOWERS"
(SANDS NANAIMO)
No. 1, Newcastle Ave.,
Nanaimo, B.C. - 753-2032

SANDS
"CHAPEL OF HEATHER"
317 Goldstream Ave.,
Colwood, B.C. - 478-3821

The Sands Family and Associates Since 1912

McCALL BROS.
Funeral Chapels
1400 Vancouver Street
385-4405 — 385-4406 — 385-4467
The wishes of all concerned fulfilled with good taste.

FRIDAY
HOLLIDAY, Mrs. Lily
1:00 p.m.—FLORAL CHAPEL.
McARTHUR, Mr. James
2:00 p.m.—ST. ANDREW'S PRESBYTERIAN CHURCH.
BELBEN, Mrs. Millicent
3:00 p.m.—FLORAL CHAPEL.

TUESDAY
McEWAN, Mr. John
2:30 p.m.—INTERMENT OF URN, ROSS BAY CEMETERY.

THOMSON & IRVING
Funeral Chapel
Est. 1906 — Formerly of Winnipeg
A Dignified and Understanding Service at Moderate Cost
PRE-NEED AT NEED
SHIPMENTS
1625 Quadra St. Phone 384-2612

HAYWARD'S CHAPEL
Ready to carry out the family's wishes, quietly, sympathetically, with efficiency and dignity.
386-3505
734 Broughton St.
A. W. FRANCIS, OWNER-MGR.

CHAPLIN'S FUNERAL CHAPEL
Kindness — Courtesy — Service
1350 Fort 384-5512

FIRST MEMORIAL SERVICES
Undertakers for the Memorial Society of B.C. — 384-7041

11 MONUMENTAL

STEWART MONUMENTAL Works Ltd.
ESTABLISHED 1896
Memorial of Distinction
Marble fireplaces and tabletops.
1403 May St. 384-3452

MORTIMER'S MONUMENTS
ESTABLISHED 1877
"The Finest in Craftsmanship"
633 David St. — 383-6421

14 ANNOUNCEMENTS

LADIES' AUXILIARY, ARMY, Navy and Air Force door prize. Winning ticket 097679. Can be picked up at the club.

VICTORIA ORDER OF NURSES Rummage Sale Saturday March 20, 9:30 a.m. St. John's Anglican Church, Quadra.

15 COMING EVENTS and MEETINGS

VIC WEST SOCCER CLUB BINGO
OUR MAIN CHARITY RETARDED CHILDREN
THURSDAY, MARCH 18
7:30 P.M.
NOW AT CLUB TANGO
$1 Admission
6 CARDS for $2
Now paying $15 per game
2 GAMES $25
1 GAME $50
1 GAME $100
5 Extra Games $30 or More
More Than $500 Cash Every Night
Door Prizes
Bonuses — Free Bus

PUBLIC MEETING
Express your opinions on the language chaos and bilingualism. See 30 minute movie in the International language, 7:30 p.m., Thursday, Room 4, YMCA. Organized by the Esperanto Club of Vancouver Island.

BIG BAND DANCE, DA VINCI Centre, Friday, March 19. New policy limit 125 couples. Reserved $5 acouple. Tickets at Stevens Interior, Quadra and View St., or Heisterman and Co., 1121 Blanshard. Dancing 9-1 with room to dance.

THE VICTORIA PRONAOS Rosicrucian Order Amore is holding its annual New Years Ritual at 2 p.m. on Sunday, March 21st YMYWCA, Courtney St. Credentials required.

RUMMAGE SALE, SATURDAY March 20, 10 a.m. - 1 p.m. Elford Bargain Boutique, 1450 Elford Street. Proceeds to retarded. Take bus Pandora and Elford or Fort and Elford.

BINGO HAM AND CASH — 15 games $1, extra cards 25c. Central Saanich Community of Commerce Hall, 6994 East Saanich Rd., 7:30 p.m., Thursday, March 18.

RUMMAGE SALE, ST. BARNABAS Church Hall, Belmont-Begbie, Saturday, March 20th, at 9:30 a.m. Free coffee.

RUMMAGE SALE AT THE INN, 1528 Cook Street, March 20, 10 a.m.

An Antique Hunter somewhere wants what you have. Sell it for cash with a Classified Ad. Dial 386-2121 now!

20 LOST and FOUND

LOST IN PANDORA-BELMONT vicinity, Saturday afternoon, black card wallet containing no money, documents of value to owner only. 382-4019.

REWARD, INFORMATION LEADING to whereabouts of 1966 2-door Cyclone, color beige, AGG 851. 642-3372.

LOST: PEARL AND GOLD CHAIN bracelet, Saturday, downtown, sentimental value. Reward. 592-4441.

LOST: FEMALE SAMOYED puppy, Mount Tolmie area. Reward. 477-1965.

LOST: DISTINCTIVE ORANGE and white motorcycle helmet. Reward offered. 385-0170.

LOST: A GREY UNCLIPPED poodle, Metchosin. Licence 110568C. Reward. 478-3161.

LOST: FEMALE BOXER PUPPY tan color, vicinity Cook-Haultain. 386-0768. Reward.

LOST: MALE WHIPPET, WHITE with grey. Please phone 383-7469.

LOST: MOTHER OF PEARL FAN brooch. Reward. 642-3256.

LOST YOUR PET? — HOMES wanted, found. SPCA. 383-6514.

HAVE YOU LOST YOUR CAT? Homes wanted. CPL. 598-5731.

21 MALE HELP WANTED

ADVERTISEMENTS IN THIS CLASSIFICATION MUST COMPLY WITH THE BRITISH COLUMBIA HUMAN RIGHTS ACT SEE COLUMN 1

MILLWRIGHT WITH B.C. TICKET FOR SAW MILL, ISLAND HIGHWAY CHEMAINUS. MUST BE ABLE TO DO ELECTRIC WELDING. PHONE 246-9021 (CHEMAINUS); EVENINGS 753-3689 (NANAIMO).

WORKING MANAGER FOR STEAKHOUSE
Required by established firm for new Up-Island operation. Must be responsible and capable of supervising. State previous experience, references, age, marital status and salary expected. Apply Victoria Press Box 477.

MAP DRAFTSMAN
Must be qualified in all phases of mapping, photogrammetry experience desirable. Salary commensurate with experience. Apply in own handwriting, giving full resume of education, drafting and field experience to Pacific Logging Co. Ltd., P.O. Box 10, Victoria.

RETAIL MANAGER
Small, bright, clean sporting goods and hardware store, central Vancouver Island, experience in some facet of above essential. Age not over 45 years. Reply with complete details to Victoria Press, Box 585.

LOCAL DEPARTMENT STORE, has opening for men's wear manager. Experience essential. Apply to Personnel Office, Woodworth Department Store, Thurs. and Fri., March 18-19, 10-1, 2-6:30.

AGENTS TO SELL TAILORED-TO-measure clothes direct to wearer. Full or part time. Free suit bonuses. Experience not necessary. Fenwyck Tailoring Co., Dept. D., Box 3016, Montreal.

FULLY EXPERIENCED MAN FOR installing kitchen cabinets, build plaster drop ceiling for paint, small renovations. Have tools, transportation. State experience and reference. Good opportunity. Apply Victoria Press Box 574.

PLUMBING AND HEATING SERVICE mechanic with gas licence for permanent employment. Fully equipped service truck supplied. Rawlings Plumbing and Heating Co. Ltd. 2657 Douglas St. 388-7311.

WANTED: FOREMAN FOR cabinet shop or man with cabinet making experience to learn. Please reply giving full particulars to Victoria Press, Box 532.

HOTEL DESK CLERK, MUST have pleasing personality. Some experience on NCR machines preferable. Phone 388-4336 for appointment.

PLEASE NOTE
Photographer wanted Advertisement, Victoria Press Box 546 and 547, position has been filled. Thank you for applying.

FIRST CLASS COOK FOR DINING room. Please give experience and references. Apply Victoria Press Box 565.

FULL-TIME DUPLICATOR OPERator, experienced with AB Dick 360, Multilith 1250. Full details, Victoria Press, Box 582.

WANTED: SHIPWRIGHT TO build cabin on 30' hull. Phone 477-2734 after 6 p.m. weekdays.

FLOOR COVERING MANAGER ON a profit basis. Good deal for right party. 384-1013.

21 MALE HELP WANTED

EMPRESS PONTIAC BUICK GMC LTD.
REQUIRES 3 ADDITIONAL SALESMEN TO COMPLETE THE EXPANSION OF THEIR QUALITY SALES TEAM.
THE MEN WE ARE LOOKING FOR SHOULD HAVE SOME NEW AND USED CAR AND OR TRUCK EXPERIENCE AND BE PREPARED TO WORK HARD FOR AN ABOVE AVERAGE INCOME.
WE OFFER THE BEST COMPENSATION PLAN IN VICTORIA ALONG WITH A NEW COMPANY CAR, GAS ALLOWANCE, AND OTHER LIBERAL FRINGE BENEFITS. PLEASE REPLY IN PERSON OR BY PHONE TO JACK WALDIE AT 382-7121, DOUGLAS AT TOPAZ.

CANADA'S LEADING CREDIT FINANCE ORGANIZATION NEEDS JUNIOR ADMINISTRATORS
Do you like working with the public? Can you work aggressively towards a worthwhile goal? Do you have university education or experience in credit, banking, insurance or similar work? Can you drive a car? Are you free to travel? If so, Canada's most progressive finance company has a unique career opportunity for you. We offer a complete training program, a starting salary commensurate with qualifications and unlimited promotion possibilities. Apply in persons between 9 a.m. and 5 p.m.
NIAGARA FINANCE CO. LTD., 1032 YATES STREET, VICTORIA, B.C.

NATIONAL TOBACCO CO. expanding its sales force, requires a sales representative for Vancouver Island.
OUR REQUIREMENTS ARE:
Young and aggressive
Ambitious and hard working
Min. Gr. 12 education
Prepared to travel
WE OFFER:
Excellent training
Good salary
Car and expenses
Medical and insurance benefits and an opportunity to advance within a progressive company. Send details of age, education, marital status etc. to Victoria Press Box 588.

CAREER OPPORTUNITY
Union Finance Co. Ltd. has openings throughout the lower mainland and Victoria for aggressive men. Excellent opportunity for advancement, based on ability. Positions offer stability and security as well as all employee benefits.
Requirements: High school matriculation, banking or business experience desirable. For appointment call Mr. Osborne, Union Finance Co. Ltd., 386-7786.

BARBER WANTED. APPLY 1510 Haultain.

25 MALE OR FEMALE HELP WANTED

ADVERTISEMENTS IN THIS CLASSIFICATION MUST COMPLY WITH THE BRITISH COLUMBIA HUMAN RIGHTS ACT SEE COLUMN 1

REALTORS JOIN THE TEAM AT OAK BAY REALTY
The Oak Bay area is recognized as having the finest real estate. If you live or work in this area why waste your time and gas going to an office downtown? At OAK BAY REALTY we are enlarging our team and would like to talk to you about the advantages of joining us. Generous commission split, congenial companions, MSA and Group Life Insurance, Office and Sales assistance, leads, encouragement and personal supervision. Call Jack Mears, 598-3321, MEARS' OAK BAY REALTY LTD., 2188 Oak Bay Ave.

BONDABLE COUPLE TO manage Up-Island Motel. Attractive financial arrangement will be offered to the right persons. Please state references and phone number, when replying to Victoria Press Box 578.

ENTHUSIASTIC SALES PERSON required for demonstrating sewing machines and waterless cooking sets. All appointments supplied. Must be bondable. Car necessary. Apply in person, 10 a.m. to 12 noon, 904 D Esquimalt Rd.

CHOIR LEADER REQUIRED FOR Emmanuel Baptist Church. Duties to commence Sept. 1 Reply in writing to Victoria Press, Box 593. No telephone calls please.

HAVE FUN AND EARN GOOD income demonstrating Canada's leading fashion wig. Full or part-time. For details phone 477-1242.

EXPERIENCED TAXI DRIVER, must have B licence and Chief's permit. Clear driving record. Apply 4510 West Saanich Rd.

CARETAKER COUPLE FOR GARden apartment. Please apply to Victoria Press, Box 567.

26 FEMALE HELP WANTED

ADVERTISEMENTS IN THIS CLASSIFICATION MUST COMPLY WITH THE BRITISH COLUMBIA HUMAN RIGHTS ACT SEE COLUMN 1

AREA SALES MANAGERESSES REQUIRED
Calgary based firm requires area sales manageresses in the direct sales category. Personality, appearance and organizational experience main qualifications. Can be full or part-time. Highly challenging position with high earnings possible for the energetic person. This is not a cosmetic or magazine subscription company. Constant help and training provided. Car necessary. Send details of age, education, sales experience, if any, and telephone number to Victoria Press, Box 579. Interviews will be held the week of March 22.

COMPANION-HOUSEKEEPER
For elderly gentleman. Live-in comfortable bungalow. Oak Bay. Modest remuneration. Pensioner preferred. 652-1509.

STENOGRAPHER FOR GENERAL insurance office, some experience helpful. Please give qualifications, experience, age and salary expected. Victoria Press, Box 571.

EXPERIENCED WAITRESS wanted immediately. Apply in person to Ray and Betty's Restaurant, 2205 Sooke Road.

OPENING FOR LEGAL SECRETary, experienced in corporate and estate work. Must be good on phone and with public. 385-6703.

MIDDLE-AGED WOMAN TO baby-sit, Tuesday through Friday, 9-6 p.m. Cedar Ave.-Shelborne. 384-6339, after 6 p.m.

SIDNEY AREA
Pleasant telephone contact work. Two shifts, 9-1 or 1-5. Guaranteed salary. Call 656-4285.

BABYSITTER REQUIRED, MY home, Cambridge St., Monday through Friday. $3 daily. 384-0454 after 5.

PANTRY MAID FOR GOVERNment House. Live-in, all found. For interview 384-4192 between 9 a.m. - 4:30 p.m. Monday-Friday only.

ATTRACTIVE WAITRESS A/N D kitchen staff wanted. Apply in person Taj Mahal Restaurant, 1318 Broad. 383-5525.

EXPERIENCED BANK TELLER required immediately. Phone Bank of Nova Scotia, 386-3204.

EXPERIENCED LEGAL SECRetary wanted. Victoria Press, Box 548.

RECEPTIONIST STENO, DOWNtown motor hotel, shift work. References. Victoria Press, Box 569.

26 FEMALE HELP WANTED

SALES OPPORTUNITY
Calgary based company requires sales ladies full or part-time. Set your own work schedule and earning potential. No stock to buy, sales leads supplied. Car helpful. Appearance and personality more critical then experience. Not a cosmetic or magazine subscription company. Full training supplied. Send details of age, education, address and telephone number to Victoria Press, Box 580. You will be contacted for an interview the week of March 22.

"Registered Nurses for General Duty and Operating Room for modern 50-bed hospital. Salary and personnel policies in accordance with R.N.A.B.C. Residence convenient to hospital. Apply to: Director of Nursing, Burns Lake & District Hospital, Box 479, Burns Lake, B.C.

AVON CALLING
SHELBOURNE - McRAE
SPRING IS JUST AROUND THE CORNER. Meet those additional expenses selling AVON Products. A wonderful time to start your own business. Call Mrs. G. Seitler, 4000 Carey Rd., 384-7345.

WANTED — MATURE WIDOW OR person with no encumbrances for summer help in downtown jewellers and selective gift store. Integrity and initiative for advancement in position, wages and possible permanent employment. Reply in own handwriting with particulars to Victoria Press, Box 587.

BOOKKEEPER FOR ACCOUNTING office, with experience in accounts payable, payroll, accounts receivable, credit and collection. Must type. Required immediately. Excellent starting salary with company benefits. Send resume to Victoria Press, Box 581.

STREET-LEVEL ENTRANCE, BEDsitting room. Cooking facilities. Free rent in exchange for light house cleaning once a week. Pay own utilities. Retired lady preferred. 598-2796.

MATURE, CAPABLE GENERAL help required in small rest home. Preferably without family responsibility. Able and willing to stay overnight on occasion. 386-6613.

TELEPHONE SOLICITORS, EXperienced. Call 478-1823 or 479-4850, 5-6:30 p.m.

ATTENTION LADIES
Need extra income? Please phone 479-4850 after 6 p.m.

EXPERIENCED LADY FOR KITchen duty, live-in. 385-4346.

29 SITUATIONS WANTED MALE

DUTCH LANDSCAPER
Redesign your garden for lower maintenance costs. Complete landscaping service including rockwalls, brick work, patios, ponds, supply of nursery stock, etc. Low winter and year round maintenance rates in effect now. Free estimates. Phone 592-1972 or 592-8748.

URGENT
Strong willing young man, 19 years old, in very urgent need of steady jobs. Tackle any work. Construction, forestry, painting. Available to start first of April. Please phone 388-4941.

REMEMBER THESE NUMBERS
For painting and decorating, minor repairs and light hauling. 384-7217 or 478-1254.

FULLY EXPERIENCED IN ALL phases of catering and bar operations, etc. desires management position. Go anywhere. References supplied. Victoria Press, Box 584.

FREELANCE ELECTRICIAN. "A" certificate. Available for contract or fulltime and material work. Phone 598-5406.

REPAIRS, ALTERATIONS, cabinets, fencing, tiling, cement, etc. 386-9930.

ACCOUNTING, BOOKKEEPING, payrolls; weekly, monthly service. Reasonable rates. Phone 383-3935.

EXPERIENCED GARDENER. Maintenance, clean-up and pruning done. Free estimate. 383-8363.

ODD JOBS PART-TIME. HANDYman $2 an hour. R. Griffin, 385-7677.

QUALIFIED MAN WISHES GARdening or clean-up work, etc. 395-3182.

URGENT! STUDENT WILL WASH windows or other odd jobs, at reasonable rate. 385-7368.

DESPERATE. NEED ANY TYPE of work. Prefer full time. 382-9069, or leave message at 385-0830.

EXPERIENCED APPLIANCE repairman available. 383-2748.

GENERAL CARPENTRY. COMpetent worker. 479-6782.

FENCING, CARPORTS, REPAIRS. Free estimates. 592-1972.

GARDEN AND YARD WORK done by the hour. 382-6747.

GARDENING, CLEANUP AND odd jobs. 382-5057.

30 SITUATIONS WANTED FEMALE

EXPERIENCED BABYSITTING. My home. Days, evenings. Craigflower-Gorge area. Playgrounds, numerous playmates. No traffic. Loving care. 383-1242, 383-3955.

RELIABLE EFFICIENT GIRL, seeks office work. 2 years experience as receptionist, typist and basic bookkeeping. References available. Victoria Press, Box 575.

WANTED BY END OF APRIL BY middle-aged widow: Position of housekeeper-companion to elderly gentleman. Modest remuneration. Victoria Press Box 590.

IS YOU PRE-SCHOOLER LONELY? Try Frobel-Montessori School unique pre-school program. 3174 Harriet Rd., 384-2817.

FEMALE, 25 YEARS, FINDS office work a drag; variety of interests and work experiences. Box 533, Ganges, B.C.

PRE-SCHOOL AND NURSERY care. Teacher. Central. Phone 385-6396.

STENO, 6 YEARS' EXPERIENCE, typing, Cardex, Telex, filing, invoicing, etc. Judy, 388-5691.

STENO OR GENERAL TYPING. Billing. Envelope addressing. 385-1242. 383-3955.

EXPERIENCED HELP, COMpanion, to elderly person, have car. Live out. 398-7039.

TYPING, GENERAL OFFICE work at home. 592-4854.

CHILD CARE: MY HOME, ESquimalt area. 385-0636.

31 SITUATIONS WANTED MALE OR FEMALE

HELP

UNEMPLOYED FAMILIES
Spring clean-up, gardens or housework, Pick-up, delivery. Any odd jobs. Phone Youth Industries, 388-5743.

33 BANDS, MUSICIANS AND ORCHESTRAS

J.G.A. PLAYS BIG BAND stereo tape music for weddings — office parties. 478-2468.

36 BUSINESS SERVICES and DIRECTORY

Accounting Service

INCOME TAX RETURNS, REfunds, installments. Reasonable rates. Thomson 477-4941.

INCOME TAX RETURNS, SHORTS only, $3.50. 478-3590.

Books

POOR RICHARD'S USED BOOKS
Bought — Sold — Exchanged
923 Fort, 384-4411 106 W. Burnside

Bulldozers

HENSON BULLDOZING LTD.
Loading, hauling, excavating and backfilling. Gravel, topsoil and fill. Land clearing and burning. Specializing in subdivision development. Free estimates. Phone 479-4284.

Carpets and Linoleum

THINKING OF NEW FLOOR COVERING?
SIMPSONS-SEARS has VICTORIA'S finest and most complete selection of WALL-TO-WALL, INDOOR-OUTDOOR or ROOM-SIZE RUGS as well as LINOLEUMS and TILES. SATISFACTION GUARANTEED. Installation by our own craftsmen and YOU CAN CHARGE IT! Phone for free estimate. SIMPSONS-SEARS, 388-9111.

LEFT FROM CONTRACTS
Over 1,000 sq. yd. Broadloom sculptured nylon — $4.79 sq. yd. Commerical tight gauge nylon — $4.49 sq. yd. Nylon shag $5.85 sq. yd. Kitchen carpet $6.90 sq. yd. 1 Spanish pattern — moisture barrier. We will supply underlay and installation.
CARPET TREND
386-7501
For immediate in-home service for samples and estimates of carpets, linoleum or tile call Bob Carrie, 382-5111. No obligation.
Standard Furniture Co.
737 Yates Street

CONTRACT CARPET
Pure Australian wool left over from apartment blocks. Various colours. Suggested retail $12.95. Roll price $6.95 over 50 sq. yds. Cuts $7.50 sq. yd. contact Mr. Aro 386-2458.

B.&E. FLOOR COVERINGS LIMited. Carpets, linoleum tiles and seamless floors. Free estimates. Satisfaction guaranteed. 3947 A Quadra Street. 479-1617.

HOURIGANS CARPETS AND Linos Ltd. Carpets, vinyls, linoleums, ceramic tiles supplied and professionally installed. Free estimates. 715 Pandora. Phone 386-2401.

CARPETS, LINOLEUM, TILE professionally installed. Reasonable rates. Satisfaction guaranteed. 385-8959.

CARPETS, LINO., CERAMIC TILES installed, reasonable, 11 years experience, 383-4062 anytime.

PARKER JOHNSTON LTD.
1314 Broad Street 382-9181

Cement

DE GENDT-BIRKETT CEMENT contracting. Diamond Saw Cutting. Industrial and Commercial. Free estimates. Drain and Sewer Work. 388-6960, 385-5020.

284-8306 FRANK POLITANO 389-3459 Cement, sewers, No. 7 drains, patios.

Cleanup Service

TWO YOUNG, RESPONSIBLE men have large truck. Will do basements, compost, rototilling, cleanup and general hauling. Trees taken down and removed. Very reasonable. No job too small. Butch, 386-7316 anytime.

JIM REID WILL BE PLEASED TO give you a guaranteed fixed price, to remove your rubbish, clean your basement, pull down your old garage, etc. your satisfaction, my guarantee. 388-6541 anytime.

A. I. CLEANUP SERVICE
Garages, basements, attics, eavestroughs, yards, compost piles cleaned or repaired. Trees pruned. We guarantee perfection. 382-0438.

LANDSCAPING, ROCKWALLING, gardening, pruning, gutter and basement cleaning and contract lawn mowing, exterior painting, fencing. Phone anytime, 592-0804.

DO YOU WANT THAT GATE fixed, fence painted, basement or yard cleaned at a price you can afford? Call George at 386-4695 after 6 p.m.

R AND R CLEANUP. WE DO anything big or small, we do it all. Fences, lawns, gardens, basements, etc. 386-

40 BUSINESS PERSONALS

LARGE SELECTION OF SYNthetic wigs; also service human hair wigs. Personal, confident service. Call Mrs. Elsie Plunkett or Mr. Stan Larsen, 385-3614, 18 Centennial Square.

BEFORE MADAME MARJORIE tells you your fortune have a delicious bite to eat at the Argosy Restaurant, 789 Fort Street. Tea cup reading from 1-5, Tuesday-Saturday.

spr Y ng into spr Y ng at the Y
880 Courtney 386-7511

INDOOR PRIVATE POOL AND sauna. Open restricted basis. 9 a.m. - 10 p.m. daily. Information 386-1312.

WONDER WIGS
Ladies' ... Be a wig party hostess. Newest synthetic styles. Sale prices. 384-1890.

CLAIRVOYANT AND TRANCE medium. Questions answered, advice given. Mrs. Payn-Jones, 386-3933.

J. J. BRAMHAM, CHIROPRACTOR, 2186 Oak Bay Ave., Victoria, B.C. 592-1621 Res. 382-4697

VICTORIA HYPNOSIS CENTRE LTD., 8-819 Fort St., 388-9722

42 EDUCATION

MALVERN AND WESTERHAM Grades 3-12, small classes, individual instruction. Still time to ensure passing in June. Phone 384-2923 or 386-5208.

TUTORING — PROFESSIONAL help by experienced teacher. French, Math, new and old method. 598-2031.

FINISH HIGH SCHOOL AT HOME. Canada's leading school. National College (BC), 1507 Carnegie Cres., Victoria. Ph. 477-4490.

60 FUEL

Wood and Sawdust

WOOD — WOOD: FIR, DRY LAND wood. Not been in salt water.
2½ cords, $14.50.
Mixed wood, 2½ cords $10.
Shavings, $12 per truck load.
384-3524. Best Fuel Company.

63 TIMBER

WANTED: TIMBER STANDING or felled. Top price paid. Houston Tree Service, 388-9013.

WANTED: TIMBER, STANDING or felled. Top prices paid. 388-5704.

65 BUILDING SUPPLIES

S. J. PEDEN LTD.

4x8 FIR PLY

	Unsanded	Sanded
5/16	$3.39	$3.99
¼	$4.81	$5.55
⅜	$5.66	vs 11/16 $7.75

PANELLING AND PARTICLE BOARDS

4x8 Prefin. V.G. mahogany	$3.35
4x8 Aspenite	$3.69
4x8 Hawaii 5 teak	$4.75
4x8 Summer cedar	$3.95
4x8 Walnut birch	$6.95

INSULATION
2½" Fibreglass, 60 sq. ft. $3.45

ARBORITE SPECIAL
7 beautiful colors to choose from, all 4x8 sheets ONLY $18.95

Building a Camper or Trailer? Plans and all Materials in Stock at Reasonable Prices.

8 to 5 Monday Through Saturday

S. J. PEDEN LTD.
2855 Quesnel St. 386-3464

why pay more?

1500 lin. 2"x6" economy	$29.95
2"x4" economy studs	.79
1"x12" shelving, lin. ft.	.56
4'x8' prefinished mahogany	2.95
4'x8' particle board	
⅛" — $3.39	¼" — $3.59
¼" — $4.29	⅜" — $5.10
corrugated plastic, 5 colors	
26"x26" $1.75	26"x40" $2.25
6' basket weave fence, lin. ft.	.49
log cabin fence rails, 8'	.29
fence stain, gal.	$1.95
4'x8' counter topping regular $17	sale $11.95
quality floor tile embossed reg. 32 12"x12"	sale 19½
interior latex per. gal.	$3.95
4" concrete drain tile	.18

langford building supply and hardware
open seven days a week
940 goldstream ave. 478-1724

CUBBON LUMBER
1720 Cook St. 384-8181

CONCRETE MIXES

Topping Mix	1.69
Concrete Mix	1.69
Mortar Mix	1.69

LUMBER VALUES

25 pcs. 2x4—6' Economy	5.95
25 pcs. 2x4—8' Economy	6.95
25 pcs. 2x4—10' Economy	9.95
25 pcs. 2x4—12' Economy	11.95

BASKET WEAVE FENCING
The "Good Neighbor" Fence
All cedar construction, 42" high with 60" posts, 6 pcs. 1x6" boards and nails.
39c Per Running Ft.
CUBBON LUMBER
Open 6 days a Week
1720 Cook St. 384-8181

READY-MIX CONCRETE
GRAVEL
SAND
For Free Estimates
Phone 478-1701
Res. 478-1086
860 Attree Rd.
Open Mon. Thru Sat. (6 Days)
CALL COLUMBIA READY-MIX LTD.

LEFT FROM CONTRACTS
Over 1000 sq. yd. Broadloom sculptured nylon—$4.79 sq. yd. Commercial tight gauge nylon — $4.49 sq. yd. Nylon shag $5.85 sq. yd. Kitchen carpet $6.90 sq. yd. 1 Spanish pattern — moisture barrier. We will supply underlay and installation.
CARPET TREND
386-7501

ST. PATRICK'S DAY SPECIAL
BUILD A CARPORT
Our complete material package includes sundeck and stairs.
FULL PRICE ONLY $319
Carport on display at Sleggs.
SLEGG BROTHERS LUMBER LTD.
3955 QUADRA ST.
479-7151

7'11" SABOT KIT $37.00
12'x20' carport (attached) Approv. $177.50
12'x20' Garage (plus roofing) $253.00
Lawn fence, 50' $29.00
Picket fence, 50' $33.00
Materials for 8'x10' greenhouse, complete $155.00
Garden Shed Kits, 6'x8' $51.00
SAANICH LUMBER YARDS
3041 Douglas St. 383-2486
Night phone 479-1423.

SPECIAL DISCOUNTS
LUMBER — PLYWOOD
HOME BUILDING SUPPLY
239 Esquimalt Rd. 383-2211
IMMEDIATE DELIVERY SERVICE TO ALL GULF ISLANDS POINTS

TRADE TOOLS
Abitol Concentrate, the wonder concrete bonding agent. Permanent Cement for all small cracks and leaks. Tools for all trades. Plastering, Cement and Tile. Open Saturdays 'til 12.
ISLAND BUILDING SUPPLY CO. LTD.
330 Garbally Road 382-5178

LUMBER SPECIALS
From $38. per 1,000 board feet. All Types of Lumber to Meet your requirements.
Free Estimates
IDEAL SAWMILLS CO. LTD.
2735 Bridge St. 385-0441

FABULOUS ITALIAN CERAMIC tile never before on this market. $2.47 per sq. ft. 386-2812 for information Mr. Hilton.

USED RED BRICKS, SAND AND GRAVEL. OK TRUCKING CO. LTD., 760 TOPAZ. 386-3414.

Bay Concreteblock Co.
3022 Jutland — 382-9436

65 BUILDING SUPPLIES

STEWART & HUDSON LTD.
Building Supply Centre

ROUGH CEDAR BOARDS, POSTS

Size	6ft.	8ft.	10ft.	12ft.
1x6	.42	.56	.70	.84
2x4	.84	1.12	1.40	1.68
2x8	1.20	1.60	2.00	2.40
2x10	1.50	2.00	2.50	3.00
4x4	1.20	1.60	2.00	2.40
6x6	1.92	2.56	3.20	3.84
8x8	2.70	3.60	4.50	5.40

PAINT BARGAINS, 3.99 Gal.
White exterior oil and interior and exterior latex. (Pastel tints 30c extra.)

SATIN — Red, Green, Brown Special, Gal. $2.39

SAVE! ALUMINUM WINDOWS

3'0"x3'0" white, slider	$15.99
4'0"x3'0" white, slider	$17.49
5'0"x3'0" white, slider	$18.99
6'0"x3'0" white, slider	$22.99
6'0"x6'8" sliding patio door (Painted)	$79.99

PAINTED K3 PARTICLE BOARD
Special 4'x8'x¼", sheet 4.77
One side finished attractive beige.

SPECIAL! LINER BOARD
V Groove or Plain.
Prime painted: 4'x8'x¼", sheet 2.77

WHITE TOILET and SEAT
Reg. $48.76. Special $39.95

SINK CUT-OUTS, Only 39c Ea.
Arborite surface, use for cutting boards!

CRESTWOOD KITCHENS — cost no More! Why settle for less? We'll be glad to estimate your needs for a CRESTWOOD KITCHEN. Come and see JOE RUFF, our kitchen expert.

Open 6 days a week 7:30-5:30
Charges, Budgets, 386-3211
940 Block Gorge Road East.
STEWART & HUDSON LTD.

PLATE GLASS MIRROR, 1-PIECE 2'x6', 3 pieces 4'x6', ground edges at $1.25 per sq. ft. 598-2564.

CEDAR SHAKES 18" OR 24" power poles. 478-2764, 598-4762.

70 MUSICAL INSTRUMENTS

SPRING SALE
ART HALL GUITAR STUDIO

AMPLIFIERS

	WAS	NOW
Fender super reverb	$655	$505
Fender reverb	$399	$199
Harmony Arc. twin speaker	$149	$99
	$149	$99

GUITARS

	WAS	NOW
Gibson, Tal Farlow	$950	$750
Epiphone Broadway	$740	$550
Epiphone Sorrento	$440	$295
Pan flat top	$74	$54
Regent Classic	$61	$41
Yairi Classic	$182	$132
Bobby Lee straps	$8.50	$4.25
Music stands	$4.95	$3.95
AMUR, 17-pce. drum set	$525	$389

K. Zildjian cymbals

22"	$91
20"	$77
18"	$65
Pair 15"	$94
Avadis Zildjian used set 22", 18", 14"	$195

USED ORGANS

Thomas	$985	$625
Baldwin	$2100	$1095
Hammond M3	$1900	$1195
Gulbransen	$3700	$3495
Gulbransen	$6500	$3600

PARAGON MUSIC CENTRE
2508 Douglas
385-5275 382-3623

SEE AND PLAY
The New LOWREY GENIE Organ
—automatic rhythm
—automatic bass pedals
—2 keyboards
—13 bass pedals
—Lowrey Glide
—$1295
—Convenient credit terms
WOODWARD'S MAYFAIR
2nd Floor

IN OUR WINDOWS TODAY!
Maestro Pianos
Baldwin organs
Crucianelli accordions
BERNIE PORTER MUSIC
382-9542 384-0641
1724 Douglas—1576 Oakcrest

HALL AND FAIRFIELD MUSIC CENTRE
INSTRUMENTS — ACCESSORIES
SHEET MUSIC
PRIVATE MUSIC LESSONS
SCHOOL BAND RENTALS
COMPLETE REPAIR SERVICE
728 Fort St. 385-8342

LATE MODEL HAMMOND CHORD organ, new condition. Convenient credit terms.
WOODWARD'S MAYFAIR
2nd Floor

LOWREY "LINCOLNWOOD" ORGAN
61 note keyboards
25 note pedals
$1995 Fully guaranteed
REGINALD STONE
1317 Quadra 383-0239

GULBRANSEN
Piano and Rhythm Organs
Kimball Pianos and Organs
PARAGON MUSIC
2508 Douglas 385-5275

NELSON'S MUSIC CENTRE
Sales - Service - Instruction
1320 Broad St. 385-5242

ELECTRO VOICE ELIMINATOR 2 PA speakers. Reg. $399 each, $300 each.
SOUND SOURCE MUSIC
2250 OAK BAY 598-3514

YAMAHA PIANOS AND ORGANS—The CHOICE of MUSICIANS.
Yamaha Music Centre
Now at 707 Fort St. 384-9131

SELL OR TRADE BEAUTIFUL Heintzman 5'6" Grande piano. $2,000 or will take good small piano plus cash difference to be arranged. 383-8090.

SPECIAL
KIMBLE PIANO—$285
Cec King Piano Service, 477-2918

SILVER PLATED BOOSEY AND Hawkes trombone. B-flat, with adjustable pitch attachment. $95, or best offer. 592-6504, after 6 p.m.

NEWCOMBE PIANO, EXCELLENT tone and condition. Dark wood finish with red leather panels. 383-9148 between 6 and 8 p.m.

LUDWIG CLASSIC COMPLETE set, 22" bass, cymbals, 14" hi-hat, 18" crash, 20" ride. Like new. 478-4263.

HEINTZMAN UPRIGHT GRAND piano, professional model, 41" high. Current model. Immaculate condition. 652-2779 after 6 p.m.

BASS GUITAR, MUST SELL, excellent condition. Best offer. 383-3115.

PIANO TUNER and TECHNICIAN
EXPERT REPAIR SERVICE
H. WILLIAMS 385-2524 or 385-3119

"MUSIC AT ITS BEST"
Used pianos from $195 - $495.
Willis Music, 707 Fort, 388-3632

TAKT AMPLIFIER $45, PYRAMID 2 pickup guitar $60. 477-3601 after 6 p.m.

UPRIGHT CABINET GRAND, Nordheimer, excellent condition, dark mahogany. 386-2564.

STEWART DRUMS, DUAL TOMS, full size set, 4 cymbals, $225. 598-1962.

1959 GIBSON LES PAUL JUNIOR, 1 pickup, good condition $250. 746-7917 Richard Duncan.

WANTED SET OF TEMPLE blocks. 385-2967.

STUDENT MUST SELL PORTable organ, $90. 383-9672 after 6.

HEINTZMAN PIANO, UPRIGHT 477-9559 5 p.m. to 7 p.m.

STEWART DRUMS, A-1 CONDItion. Green in color. Offers. 382-8965.

Tonight's Top Television Shows

CABLEVISION 10 PROGRAMS, 7 p.m., Ladies First; 7:30 p.m., Project Travel; 8 p.m., Documentary Series; 8:30 p.m., Victoria Outdoorsmen — Power Squadron; 9 p.m., Arts Calendar (first of a series); 9:30, Cable 10 Forum.

★ ★ ★

ALIAS SMITH AND JONES, 7:30 p.m., Channel 4. Patrick Macnee and Juliet Mills ("Nanny and the Professor") are tonight's guests as archaeologists looking for the burial ground of a forgotten Indian tribe. Pete Duel (Hayes) gets Ben Murphy (Curry) to drive a wagonful of dynamite while he takes the safer job guiding the expedition. Things, naturally, don't work out that way.

★ ★ ★

FLIP WILSON, 7:30 p.m., Channel 5. Flip's guests tonight are Lily Tomlin, singer-composer Hamilton Camp, and Gaylord and Holiday, a song-and-comedy team. Lili sticks with her Laugh-In character, Ernestine, the nasal-sounding telephone switchboard operator and Gaylord and Holiday dish up a medley of English music hall songs and jokes. As for Flip, he faces a rural judge on an assault and battery charge in his main sketch.

JIM NABORS, 8 p.m., Channel 7. Regular cast members get the spotlight tonight. Karen Morrow appears in a comedy sketch as the spinster daughter of an African trading post operator Frank Sutton. Ronnie Schell plays foppish decorator Bruce Broque and Jim Joins the Nabors Kids and the Tony Mordente Dancers in "Wabash Cannonball."

★ ★ ★

THURSDAY NIGHT MOVIE, 9 p.m., Channel 7 (RERUN). "The Shuttered Room" (1967) stars Kig Young and Carol Lynly as a young couple who inherit a house unoccupied for 40 years. There's a sinister village, wild marshes, a ruined tower and the mystery of the shuttered room. There's also a fine action scene in which Gig Young takes on a band of ruffians empty-handed and comes out on top.

★ ★ ★

DAN AUGUST, 9:30 p.m., Channel 4. Here's another drugs-and-boxing story starring Dane Clark as the manager of a young undefeated contender who dies in the ring. Simon Oakland, who appeared earlier tonight on "Ironside," is Morey Abrams.

★ ★ ★

VER-R-R-Y INTERESTING, 10 p.m., Channel 5. This is Arte Johnson's first TV special — and it's about time. Arte goes through his repertoire of characters from Laugh-In, joined by guest Bing Crosby, Elke Sommer, Billy DeWolfe, Joe Flynn, Nancy Kulp and Peter Marshall. Arte, Bing and Billy re-create the Rhythm Boys for a one of the Boys' big hits; the little old man upsets a Swedish film, chasing the leading lady right through the screen, and Arte, in his Russian character, dreams he's John Paul Jones, with DeWolfe and Flynn as his aides.

★ ★ ★

MONIQUE LEYRAC, 8:30 p.m., Channel 8. Monique delivers a one-woman concert at Toronto's Massey Hall, paying tribute to fellow Canadian artists.

★ ★ ★

WORLD WE LIVE IN, 9:30 p.m., Channel 2, "Antarctica: Because It's There" is an examination of studies being conducted in meteorology and glaciology in the Antarctic.

★ TV LISTINGS ★

EVENING

CBUT—2 Vancouver | KOMO—4 Seattle | KING—5 Seattle | CHEK—6 Victoria | KIRO—7 Seattle | CHAN—8 Vancouver | KCTS—9 Seattle | KTNT—11 Tacoma | KVOS—12 Bellingham | KTVW—13 Tacoma

6:00 P.M.
2—Sportscene (c)
4—News
5—News (c)
6—News Hour (c)
7—CBS News—Cronkite
8—News Hour (c)
9—Ruffons and Buddies
11—Wild, Wild West (c)
12—Movie

6:30 P.M.
2—Hourglass (c)
4—News (c)
5—News (c)
6—News Hour (c)
7—News
8—News (c)
9—Sign Language
11—Wild, Wild West (c)
12—Walter Cronkite (c)
13—True Story—Drama

7:00 P.M.
2—Hourglass (c)
4—World Wonders (c)
5—Truth or consequences
6—Eddie's Father (c)
7—Dick Van Dyke
8—Family Affair (c)
9—Videoscope
11—Dragnet (c)
13—Movie

7:30 P.M.
2—Odd Couple (c)
4—Alias Smith and Jones
5—Flip Wilson (c)
6—Room 222 (c)
7—Family Affair (c)
8—Englebert Humperdinck (c)
9—Silent Heritage
11—Perry Mason
12—Movie

8:00 P.M.
2—Interns (c)
4—Alias Smith and Jones
6—Interns (c)
7—Jim Nabors (c)
8—Tom Jones (c)
9—Washington Review (c)
12—Movie

8:30 P.M.
2—Interns (c)
4—Bewitched
5—Ironside
6—Interns (c)
7—Jim Nabors (c)
8—Monique Leyrac (c)
9—Thursday Forum
11—David Frost (c)
12—Movie

9:00 P.M.
2—Program X (c)
4—Make Room for Granddad
6—Bewitched (c)
7—Movie
8—Monique Leyrac (c)
9—Thursday Forum
11—David Frost (c)
12—Movie
13—Ski Holiday

9:30 P.M.
2—World We Live In
4—Dan August
5—Adam 12
6—Mary Tyler Moore (c)
7—Movie
8—Here Come the 70's (c)
9—Telec—Sex Education
11—David Frost (c)
12—Avengers

10:00 P.M.
2—Music Album
4—Dan August
5—Arte Johnson (c)
6—Marcus Welby, M.D.
7—Movie
8—Mannix (c)
9—Soul! (c)
11—News (c)
12—Avengers (c)
13—Western Star Theatre

10:30 P.M.
2—Encounter (c)
4—This Is Your Life
5—Arte Johnson (c)
6—Marcus Welby, MD
7—Movie
8—Mannix (c)
9—Soul!
11—News (c)
12—KVOS Reports (c)
13—Big Picture Report

11:00 P.M.
2—CBC News
4—News (c)
5—News (c)
6—CBC News (c)
7—News
8—News (c)
9—Mantrap (c)
11—Mantrap (c)
12—Have Gun, Will Travel
13—Legislative Report
11:30—6, 8—News (c)

11:30 P.M.
2—News, Sports (c)
4—Dick Cavett (c)
5—Johnny Carson (c)
6—News
7—Boxing From Forum (c)
8—News
12 Merv Griffin (c)
11:50-2—Movie

12:00 P.M.
2—Movie
4—D. Cavett (c)
5—J. Carson (c)
6—Movie
7—Movie
8—Movie (c)
12—Merv Griffin (c)
13—Movie
1:05—6—Movie
1:10—3—News
8—Movie
13—Movie

ALL TIMES ARE LOCAL

CHANNELS RESERVE RIGHT TO MAKE LAST-MINUTE CHANGES

Early Friday

8:00 A.M.
4—News; Good Morning (c)
5—Today (c)
6-8—University of the Air
12—Frisky Frolics (c).

8:30 A.M.
4—Good Morning (c)
5—Today
6—Good Morning
7—Captain Kangaroo (c)
8—Good Morning
12—Captain Kangaroo (c)

9:00 A.M.
4—Movie
5—Telescope
6—Good Morning
7—News
8—Good Morning
9—Classroom
12—Lucy

9:30 A.M.
6—Good Morning
7—Peyton Place
8—Good Morning
11—Concentration —Game
12—Hillbillies (c)
9:35—2—Mr. Dressup

10:00 A.M.
2—B.C. Schools
5—Sale of the Century
6—B.C. Schools
7—Family Affair (c)
8—Mantrap—Discussion
11—News
12—Family Affair (c)

10:30 A.M.
2—Giant: Helene (c)
4—Galloping Gourmet (c)
5—Hollywood Squares (c)
6—Giant: Helene (c)
7—Love of Life (c)
8—Yoga—Kareen Zebroff
11—Jack la Lanne (c)
12—Love of Life (c)

11:00 A.M.
2—Sesame Street (c)
4—News
5—Jeopardy (c)
6—Mantrap—Discussion
7—Where the Heart Is (c)
8—Jean Cannem—Women
11—Romper Room (c)
12—Where the Heart Is (c)

11:30 A.M.
2—Sesame Street (c)
4—That Girl (c)
5—Who, What, Where (c)
6—Yoga—Kareen Zebroff
7—Search for Tomorrow (c)
8—Jean Cannem—Women
9—Sesame Street
11—Romper Room
12—Search for Tomorrow (c)

12:00 NOON
2—Bob Switzer (c)
4—Bewitched (c)
5—Distaff (c)
6—Noon Show (c)
7—News
8—News
11—Memory Game (c)
12—David Frost (c)
12:15—8—Pete's Place

12:30 P.M.
2—Luncheon Date (c)
4—World Apart (c)
5—Days of our Lives (c)
6—Noon Show
7—As World Turns (c)
8—Pete's Place
9—Washington Review
11—To Tell the Truth (c)
12:45—8, 8—Movie

1:00 P.M.
2—Luncheon Date (c)
4—All My Children (c)
5—Doctors (c)
6—Movie
7—Many Splendored Thing
8—Movie
9—Classroom
11—I Love Lucy

1:30 P.M.
2—North Maple (c)
4—Let's Make a Deal (c)
5—Another World (c)
6—Movie
7—Guiding Light (c)
8—Movie
11—Beat the Clock (c)
12—Divorce Court (c)

2:00 P.M.
2—Double Exposure (c)
4—Newlywed Game (c)
5—Jury Trails (c)
7—Secret Storm (c)
8—Movie
11—Bright Promise
12—Secret Storm (c)

2:30 P.M.
2—Dick Van Dyke (c)
4—Dating Game (c)
5—Somerset—Serial (c)
6—Victoria Scene
7—Edge of Night (c)
8—Famous Jury Trials (c)
11—Movie Game (c)
12—Many Splendored Thing (c)

3:00 P.M.
2—Take 30
4—General Hospital (c)
5—Dinah Shore (c)
6—Take 30
7—Gomer Pyle (c)
8—Another World (c)
11—Rocky and Friends (c)
12—It's Your Bet (c)

3:30 P.M.
2—Edge of Night (c)
4—One life to Live (c)
5—Virginia Graham
6—Edge of Night (c)
7—J. P. Patches (c)
8—Trouble with Tracy (c)
11—Speed Racer (c)
12—What's My Line

4:00 P.M.
2—Galloping Gourmet (c)
4—Dark Shadows (c)
5—Mike Douglas (c)
6—Galloping Gourmet (c)
7—Movie
8—Beat the Clock (c)
9—Telecourse
11—Flintstones (c)
12—King Kong (C)
13—Movie

4:30 P.M.
2—Drop-In
4—Flying Nun (c)
6—Drop-In
7—Movie
8—Flintstones (c)
9—Sesame Street
11—Addams Family (c)
12—Fun-O-Rama (c)

5:00 P.M.
2—Skippy (c)
4—What's My Line (c)
5—Mike Douglas (c)
6—Dream of Jeannie (c)
7—Movie
8—Dream of Jeannie (c)
11—Gilligan's Island (c)
12—Lucy

5:30 P.M.
2—Hillbillies (c)
4—News (c)
5—News (c)
6—My Three Sons (c)
7—Movie
8—My Three Sons (c)
9—Misterogers
11—Get Smart (c)
12—Movie
13—Movie

TONIGHT'S MOVIES

5:30: Channel 12: The Raid (1954 Drama) Van Heflin, Anne Bancroft. An interesting and well made western set after the Civil War.

7:30: Channel 12: Mister Buddwing (1966 Drama) Jean Simmons, Suzanne Pleshette. An amnesiac runs all over New York City (good on-location shots) trying to find out who he is, and why he can't remember anything.

9:00: Channel 7: The Shuttered Room(British; 1967 Thriller) Carol Lynley, Gig Young. Filmed on Britain's Cornish coast.

11:30: Channel 2: The Girl on the Boat (British; 1961 Comedy) Millicent Martin, Richard Briers, Norman Wisdom plays the role of a love-smitten swain of the Twenties, trying to woo his cousin's fiancee.

12:00: Channels 6 and 8: Beau Geste (1966 Drama) Doug McClure, Guy Stockwell. Another go-round for this plot of brothers in the Foreign Legion.

RADIO LOG

All Stations—Victoria: CJVI, 900; CFAX, 1070; CKDA, 1220. Vancouver: CJOR, 600; CBU, 690; CKNW, 980; CKWX, 1130; CHQM, 1320; CKVN, 1410. Seattle: KIRO, 710; KOMO, 1000; KING, 1090. Bellingham: KARI, 860.

FM Stations—Victoria: CFMS, 98.5. Vancouver: CKLG, 99.3; CFQM, 103.5; CBC, 105.7; CBUF, 97.7 (French—6 a.m. to 1 a.m.). Seattle: KLXI, 95.7; KLSN, 96.5; KING, 98.1; KIRO, 100.7; KETO, 101.5. Tacoma: KTNT, 97.3; KLAY, 106.1. Edmonds: KBIQ, 105.3. Bellingham KERI, 104.3.

Most stations broadcast news bulletins on the hour and on the half-hour at early morning and evening peak periods.

Major Newscasts: CBU, 9 a.m.; BBC news, 4 p.m. Monday to Friday, and 9 a.m. Saturday; National news; CFAX, CKDA and CJVI, 8 a.m., 12 noon (noon report), 5:30 p.m. (news hour); Saturday and Sunday, 8 a.m., 12:30 p.m., 6 p.m. and 10 p.m.

TIMES GOOD MUSIC HOUR

7:30 P.M. — CJVI

Prelude to Lohengrin, Act III, orchestra; Norweigan Dance No. 2, orchestra; 1812 Overture, orchestra; Operatic Choruses, Carmen, Roger Wagner Chorale; Tannhauser, Roger Wagner Chorale; Aida (Trumphal), Roger Wagner Chorale; Theme from the Apartment, orchestra; Tritsch-Tratsch Polka, orchestra; Humming Chorus, Puccini, Roger Wagner; Soldier's Chorus, Gounod, Roger Wagner; Poet and Peasant Overture, orchestra.

CROSSWORD - - - By Eugene Sheffer

HORIZONTAL
1. Bristle
5. Bundle
9. Miss Arden
12. Jacket or collar
13. Above
14. And not
15. Famous author
17. Poet's word
18. Dangle
19. Wear away
21. Choral composition
24. Jacob's brother
25. Entrance
26. Bruised by beating
30. Edge
31. Roundup
32. —— et vale
33. Wind-flowers
35. Mets performer
36. Apple, for one
37. Correct
38. Girl's name
40. Miss Fitzgerald
42. Regret
43. Kind of plaque
48. Business abbr.
49. First murderer
50. Decree
51. Peer Gynt's mother
52. Author Gardner
53. Preposition

VERTICAL
1. Shem, in the New Testament
2. Greek letter
3. High hill
4. A fetter
5. Serving dish
6. Grand-parental
7. Garland
8. Man's name
9. One's attendants
10. Vacate
11. Scottish Gaelic
16. Toddler
20. Scottish explorer
21. Naomi's chosen name
22. War god
23. Clock or watch
24. French seasons
26. Ulna, for one
27. Fruit drink
28. Level
29. Exploit
31. Concern of some authors
34. Witty saying
35. Italian seaport
37. The Matterhorn
38. Diva's forte
39. Domestic pigeons
40. Man's name
41. Smooth
44. Swiss river
45. French river
46. Make lace
47. World War II area

(Answer to Previous Puzzle)

J	U	N	K		W	A	N		D	O	V	E
A	S	E	A		A	G	E		E	V	I	L
D	E	A	R		N	O	W		S	E	L	L
E	R	R	A	N	D		S	P	I	R	E	S
		T	O	E		A	R	C				
T	I	M	E		R	E	C	R	E	A	T	E
I	D	A		E	L	I		M	A	R		
C	O	N	F	O	R	M	S		V	E	I	N
		D	I	D		T	H	E				
C	R	A	N	E	S		E	A	S	T	E	R
H	A	T	E		E	A	R		T	I	L	E
A	R	E	S		R	U	N		E	R	A	S
P	E	S	T		E	M	S		D	E	N	T

Average time of solution: 27 minutes.

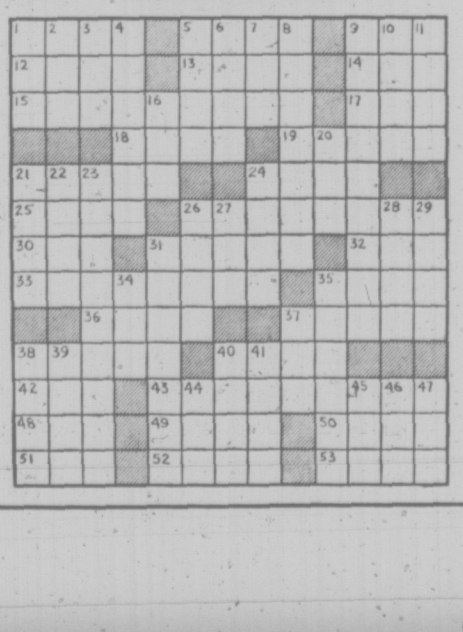

70 MUSICAL INSTRUMENTS

PIANO TUNER — TECHNICIAN
NORMAN DUCKWORTH 383-3083

EXCELLENT PIANO, $300
477-4434

SLIGHTLY USED ACCORDION, Maestro, 120 bass. 386-1578.

YAMAHA ORGAN, EXCELLENT condition. 656-1616.

71 MUSIC TEACHERS

PRIVATE MUSIC LESSONS ON MOST ALL INSTRUMENTS
HALL AND FAIRFIELD
728 FORT — 385-8342

LEARN TO PLAY
Accordion and Organ
PARAGON MUSIC CENTRE
2508 Douglas 385-5275

PLAY POPULAR PIANO
30 Lessons — Results Guaranteed
Mrs. Ted Williams — 386-1252

TALISMAN MUSIC CENTRE
Lessons now available on drums, bass and guitar. 939 Yates, 384-9222.

GUITAR INSTRUCTION. GROUP or private lessons. Phone 477-4984 anytime.

77 MOTORCYCLES

YAMAHA
—
—
—
TRIUMPH
—
—
—
B.S.A.
—
—
—
B.M.W.
—
—
—

The WORLD'S finest line of MOTORCYCLES. Backed by VANCOUVER ISLAND'S largest motorcycle parts and service DEPOT.

MULLINS MARINE SALES LTD.,
925 Yates St.,
382-1928

"OUR after SALES SERVICE is our best ADVERTISING."

HONDA
NOW IN STOCK
CT 90 TRAIL
CT 70 MINI-TRAIL
C 50 ALL WEATHER
Z50A MINI-TRAIL
QA50 MINI-TRAIL
Others to Follow
BROOKLANDS MOTORCYCLE SALES
937 Fort 383-3962

1970 B.S.A. 650 Thunderbolt. This unit has just been traded. Fully equipped with windshield — roll bars and luggage rack. Only 1400 miles. No reasonable offer refused.
Metro Toyota Ltd.
624 Finlayson
386-3516

CYCLE CENTRE
1971 KAWASAKI
STREET or TRAIL
Trades Accepted
LES BLOW'S MOTORCYCLES
2940 Douglas 384-7843

SPECIAL
COMPLETE mini bike kit complete with 3½ H.P. engine. $149.95, limited quantity.
P.S. This kit has everything so act now at
MULLINS MARINE SALES LTD.
925 Yates St. 382-1928
EASY — EASY — TERMS

1962 HARLEY DAVIDSON 1200 CC. Excellent condition, mags, extras. Buy now for summer. $1200. 384-1764, 658-5075.

SUZUKI
Get your 1971 model now
FREDERICK MOTORCYCLES
616 Queens Ave., 383-0823

'69 750 NORTON. 6300 MILES, good drive train. Clean. Safety checked. Asking $800. Must sell. 384-9903 after 5 p.m.

SUZUKI 250 HUSTLER, COMpletely rebuilt. $440 or offers or trade for car of equal value. 386-1902, between 7:30 - 8:30 p.m.

1968 350 HONDA. 1600 MILES original. Immaculate condition, $395. Will accept small trail bike in trade. 384-5069 or 592-2390.

STEEN OIL ALWAYS IN STOCK COMPETITION HODAKA SALES
53 Camden Ave. 479-5298

CHOPPER BUILDER RIGID Triumph 650, chrome and custom parts. Good buy, 384-2119.

TRAIL YAMAHA $285. 69 MODEL 100 LXT. 3200 miles. Phone 749-3472, Lake Cowichan.

YOUR SUZUKI DEALER
3830 Rock Bay Ave. 382-4512. Harley 74, dresser parts. 383-0129.

MO-PED SCOOTER, SELL OR swap for 10 speed. 385-3128.

1962 B.S.A. 650, REBUILT MOTOR, $400. 383-4409, after 6.

1961 650 TRIUMPH, TESTED January, $550. 592-6492 evenings.

1969 BSA 650. 6000 MILES. BEST offer. 386-7375.

1956 B.S.A., 350 CC., $175.
383-4975.

69 HONDA 50 MOTOR SCOOTER. Perfect condition, $175. 743-2991.

1968 TRIUMPH DAYTONA, EXcellent shape. 658-8770.

'70 SUZUKI 250, 5,000 MILES. Days 386-7222, evenings 479-3388.

78 BICYCLES

10-SPEEDS
ELIMINATOR
$79.95 $10 Dn. $4.25 mo.
LADIES
$84.95 $10 Dn. $4.50 mo.
MONSHEE
$89.95 $10 Dn. $5.00 mo.
FRENCH GITANE
APACHE
$115 $15 Dn. $5.75 mo.
DE LUXE
$125 $15 Dn. $6.25 mo.
All bikes covered by a 1-YEAR WARRANTY
ALL financing through our OWN company at 1% interest on a NON-DECLINING AMOUNT up to 2 yrs.
MULLINS MARINE SALES LTD.
925 Yates 382-1928

RUSS HAY BICYCLE SHOP
2542 Government 384-4722
Where you park at the door.

LADY'S BIKE, $25; ALSO BOY'S 24" $22; Both excellent condition. 479-7249.

10-SPEED BICYCLE, GOOD CONdition. Must sell. $60. 598-1663.

GIRL'S 3-SPEED, GOOD CONDItion, $30. 479-5770.

78 BICYCLES

ROYAL OAK SPORTING GOODS
KEEP FIT — FIGHT POLLUTION — RIDE A BIKE
POPULAR 10-spds, 5-spds, 3-spds. ON DISPLAY.
Good selection of used bikes
COMPLETE repair service and accessories available.
4468 W. Saanich Rd. 479-4232
ROYAL OAK SHOPPING CENTRE

SPRING IS COMING?
Beat the rush — 10-speed PEUGEOTS — RALEIGHS — APOLLOS.
Good stock — assorted, colors.
ROBINSON'S
1307 Broad St. 385-3429
Serving Victoria for over 41 years

80 BOATS AND MARINE

USED OUTBOARD SPECIALS

'63 - 35-hp MERCURY c-w controls	$375
'68 - 40-hp JOHNSON, manual	$375
'61 - 40-hp JOHNSON, elec.	$295
'63 - 40-hp JOHNSON, elec.	$395
'69 - 40-hp EVINRUDE, manual	$550
'64 - 60-hp JOHNSON, elec.	$625
'65 - 60-hp JOHNSON, elec.	$625
'62 - 75-hp JOHNSON w-controls	$595
'66 - 100-hp JOHNSON w-controls	$895
12-ft. FIBERGLAS runabout with trailer	$295
12-ft. FIBERGLAS runabout with trailer	$395

COAST POWER MACHINES (1961) LTD.
2520 Govt. St. 382-8291

FISHERMAN SPECIAL
2 ONLY — 14 FT. CRESTLINER
—Aluminum lapstrake
—57½" beam
—21" min. depth
—Welded seams
—Painted
—6-yr. warranty
REG. $415 SPECIAL $369
MULLINS MARINE SALES LTD.
925 Yates Street
Victoria, B.C. 382-1928

OAK BAY MARINE SALES AND SERVICE
Evinrude — OMC
Volvo — Mercruiser
598-3393
1327 Beach Drive

CANOE COVE MARINA
Swartz Bay Sidney, B.C.
656-3915
COMPLETE MARINA SERVICES
All-Tide Haulout, Fuel Dock, Restaurant
YACHT BROKERAGE

ON DISPLAY NOW
NEW

YOUR HEALTH: Dr. Walter Alvarez

Back around 1926, when I went to work as a senior consultant at the Mayo Clinic, I became interested in people who confessed that they were very unhappy about their tendency to go into a rage, sometimes because of a small annoyance, and sometimes for almost no annoyance. Many of these people told me they had a hard time holding a job, because they could so easily get into a violent argument with their boss, or they would argue angrily with a prospective customer in the store.

Other patients would tell me that they could go into a rage even when no one was around. One young man came to me with bloody knuckles from punching the walls of his room. When I asked him who he had gotten mad at, he said, "Nobody; I just got mad."

Other persons of this type were anxious and horrified because every so often a part of their brain would say to them, "Kill that little boy," or "Kill that old lady," and they were terribly afraid that some day they might actually do a violent act.

I saw youngsters brought to me by their parents, much distressed because at times the child was sweet and affectionate, and then suddenly, with a little annoyance, he would become so enraged that he would go around smashing objects all through the house.

* * *

Soon I found that almost all of these people had dysrhythmic electroencephalograms (records of the tiny electric currents constantly running through the brain). Also I found that many of them had one or two epileptic relatives, and when given an anti-convulsive drug, most of them quieted down and behaved. They felt much more comfortable with themselves and other people.

Then, while visiting that able brain physiologist, Dr. Philip Bard, he showed me that when he operated on a certain part of the brain of a previously docile cat, it would go into violent rages.

Just now there came to my desk a book by Drs. V. H. Mark and F. R. Ervin entitled, "Violence and the Brain." Two psychiatrists have made a study to see why so many people are so violent. In their clinic where they study and treat persons who are disturbed by their rages and occasional acts of violence, the doctors find that in many cases the person has some disorder of his brain or nervous system. For example, they tell of a 43-year-old man who became so violent and snarling that in a hospital he had to be restrained under a heavy net. He would leap out at anyone who came near. He had chased his wife and daughter with a knife. His character had been changing for the worse over a 6-month period. He got headaches and blurred vision. Study showed a brain tumor under the right frontal lobe, and when it was removed, the man's terrible temper quieted down.

* * *

I am glad to see that other doctors are now finding what I have found to be true — that a violent temper can be symptom of disease in a spot of the brain or nervous system, rather than just a defect in a person's character or personality, and that if the person's brain is studied and he is found to have an abnormal electroencephalogram, a drug can relieve him of his irritability and distressing feelings of rage. I thought of the need for such studies when I was in a taxicab which was nearly grazed by another. My driver wanted to jump out of the cab and attack the man, and the two cursed each other violently. I got to wondering, as an old physiologist, why these two men had gotten so violent and so anxious to kill each other. I would have been interested to see their electroencephalograms. The men may have been sick, rather than just unpleasant, nasty characters.

80 BOATS AND MARINE

M M M M M M M M M

IN VICTORIA
MERCURY MARINE
IS BOAT LAND!

NEW FIBERFORM BOAT UNITS IN STOCK FROM 14' TO 24'

MERCURY OUTBOARDS FROM 4 H.P. TO 135 H.P.

PLUS A FULL RANGE OF THE FABULOUS CALKINS BOAT TRAILERS!

TOP ALLOWANCE FOR YOUR USED UNIT NOW! WE HAVE CUSTOMERS WAITING!

MERCURY MARINE SALES & SERVICE
736 CLOVERDALE AVE.
385-8922

M M M M M M M M M

VERY SPECIAL!

Custom-built 29' TWIN SCREW, Dual steering cruiser less than two years old. Well-equipped, fast, comfortable, and very well built. New Cost in excess of $23,000.
NOW ONLY $17,500

NATIONAL PROPERTIES LTD.
Oak Bay and Executive Yachts
1327 Beach Drive. 598-4515
open six days ten a.m. to dark.

SEAGULL OUTBOARDS
Sales — Parts — Service
3½ H.P. $169
6½ H.P. $219
10½ H.P. $265

SILVER CENTURY PLUS with CLUTCH $332.50
LONG SHAFT MODELS $19 EXTRA

VIC. LAWN HOSPITAL
834 Johnson 386-8338

There is still TIME to finish a MIRROR DINGHY SAILING KIT in time for summer fun. Details from

BOSUN'S LOCKER
580 Johnson. 386-1308

YACHT BROKERS

VAN ISLE MARINA LTD.
Tsehum Harbor
Sidney, B.C.
656-1138

BOSUNS WIDE WORLD OF SAILING
ALBIN, 25, VEGA 27, SINGOALLA 31, CALS from 18 to 29, now is the time to act for summer sailing fun; sailing school is starting and the good buys are going. Tel: 656-3421 or 386-1308.

GET IN ON THE SAILING FUN! Sabot, complete with "torture sticks," just painted (beautiful blue), delivered anywhere within 20 miles. $125. 998 Gorge Road West. 385-8407.

AL'S BOAT AND CAR UPHOLSTERY
10612 McDonald Park Road
656-3568

36-FT. BERMUDAN SLOOP, diesel auxiliary, top condition. Fitted for live aboard and deep-sea cruising. $27,000. Victoria Press, Box 570.

12' GLEN L, STEERING AND controls. $100. '69 Johnson 20, $350. 16' Malibu cabin, '67 Evinrude 40, electric, trailer, closest to $650. 479-2502.

16' TWIN JOHNSON 28 CABIN, sleeps 2, fibreglass hull, remote control, electric start. Best over $550. 743-2964.

GOVERNMENT SURVEY VESSEL "Marabell," 136x23x10 feet. For sale, trade or charter. 384-2053.

1968 14.4' FIBREGLASS 33 H.P. electric, Gator trailer, convertible top. Many extras. $1400. 598-3076.

DON'S BOAT TRANSPORT
Will move you anywhere, local or long distance. 479-1014.

CLARK BROS. MARINA
Boat Brokerage
Marina Services
Sidney, B.C. 656-3042

SMITH BROS. FOUNDRY AND MACHINE WORKS LTD.
632 PEMBROKE ST. 384-1625

STAR CLASS SAILBOAT. Immaculate racing condition. New sails. 386-2575.

BOY, 12, WANTS SMALL DINGHY and oars. Reasonable. 479-2473.

NEW 17' CABIN BOAT WITH NEW 60 H.P. Johnson. 592-2832.

2 OUTBOARDS, HYDRO PLANE, $135. 392-2801.

83 AERONAUTICAL

PIPER-TRI-PACER, SEATS 4, 150 HP on wheels, $5,700; on floats $6,500, take car, truck or boat on trade. 384-7422.

92 SPORTING GOODS

GUN COLLECTORS

JUST PURCHASED
Largest ever Handgun collection of over 103 pieces. Lugers, P 38s, Walthers; Broomhandle Mauser, Colts, Beretlas; Browning Hi-standard, Star.
Top buys in NEW and USED
USE our lay-a-way

ROBINSON'S
1307 Broad 385-3429

GOING FISHING?

EVERYTHING for the fisherman. Sets from $3.75 complete — new NYLON waders — English flies, 25c ea. — lures galore — rods — reels — boxes — lines, etc., etc.

ROBINSON'S
1307 Broad St. 383-3429

12-GAUGE BROWNING 2-SHOT automatic, vent rib, $120. 243 Remington 600, vent rib, 4X scope, $130. 303 Parker-Hale custom, 4X scope, $100. Several rifle scopes. 383-7114.

ROYAL OAK SPORTING GOODS
BALL season fast approaching! COOPER and SPALDING Equipment. Contact us on TEAM outfitting.
479-4232

BASEBALL and SOFTBALL
Gloves from $2.99
RAY'S SPORTS CENTRE
1692 Douglas 385-6312

10-SPEED RACER, BRAND NEW, used once, 2 months old. Electric lights, optional seat, and lock. New $110, sell $75. 479-6100, Mrs. Lavery.

AIR CARDS, 10 FILLS FOR $10. "Get quality at a fair price."
Scuba Shop 832 Fisgard

TORO GOLFMASTER
GOLF CAR, 10 h.p. gasoline engine. $300. 392-2733.

GOLF CLUBS, BAG, 2 WOODS, 5 irons, $50; also junior set, as new, $30. 592-4800.

93 STOVES AND FURNACES

OIL FURNACE, IN GOOD WORKING condition, 85,000 B.T.U., $90. 384-1319.

24" ELECTRIC RANGE, EXCELLENT working condition, timer, $30. 386-2931.

FRIGIDAIRE CUSTOM DE LUXE electric stove, used one year, $100. 652-2516.

96 CAMERAS, SUPPLIES and PHOTO FINISHING

SAVE!!
time
trouble
money
ELECTRIC EYE
Cameras and Service
1006 Broad St. 386-0333
Victoria's Complete Photograph Centre

SEE THE
OLYMPUS
at
ELECTRIC EYE
Cameras and Service
1006 Broad St. 386-0333

NEW LOW PRICES
EFFECTIVE IMMEDIATELY
All color print, color slide, and black and white film now costs less at Victoria Photo Supply. Save two ways — for you still get the best deal on color finishing in town — $2.99 for complete processing of a 12 exposure roll, with JUMBO prints — at
VICTORIA PHOTO SUPPLY
1015 Douglas St. 385-3458

SAWYER SLIDE PROJECTOR, automatic, boxes included, $30. 652-3095.

97 FURNITURE

FURNITURE REPAIR AND REFINISHING AT REASONABLE PRICES
EXPERT WORKMANSHIP GUARANTEED
ALPHA FINISHERS LTD.
383-5521 OR 479-3640 EVES.

KILSHAW'S AUCTIONEERS
Buy — Sell — Appraise
1115 Fort 384-6441

PAY CASH AND SAVE
See Our Ad Under Miscellaneous
PANDORA FURNITURE LTD.
NEW AND USED FURNITURE
1030 PANDORA AVE.
383-6319

CLEANING
Upholstered furniture and carpets cleaned and demothed in your home. For Free Estimates Call Ambassador Home Service, 382-3532

FURNISHED APARTMENT — YOU supply the apartment, we rent the furniture — three rooms for $25 per month. Standard Furniture, 737 Yates St. 383-3111.

FURNITURE REUPHOLSTERY
For samples and free estimates in your home call J. Worden or G. Hodgson, 382-3111.
Standard Furniture, 737 Yates

MacDONALD FURNITURE MART
Rentals — Furniture — TV
Corner of Broad and Pandora
388-1171

GET AN OFFER
LUNDS AUCTIONEERS
926 FORT 386-3308

WE BUY YOUR FURNITURE, household goods, pictures, tools, etc. Best cash prices. 386-0462.

BROWN NYLON 2-PIECE chesterfield suite, $50. 478-6725 after 5:30 p.m.

SIMMONS 4 FT. BED, SPRING mattress $15. Walnut gate-leg table $20. Phone 386-4183.

HIDE-A-BED, ROLL-AWAY, ODD dressing table, good condition, reasonable. 592-3418.

CHESTERFIELD AND CHAIR, AS new condition; double bed, complete. 479-0454.

ANTIQUE ROCKING CHAIR, small settee, Jacobean chair. Wicker chairs. 382-3917.

SIMMONS DOUBLE BED MATTRESS and spring, $40, will sell separately. 479-2737.

HOUSEHOLD FURNITURE, GOOD condition. Reasonable. 977 Brock Ave., 478-5104.

2 TWIN BEDS, BOX SPRINGS and mattresses. 382-4016.

2-PIECE BROWN CHESTERFIELD set, good condition. 388-5888.

98 TV, STEREO, RADIO SALES and SERVICE

REPOSSESSED
AGS colour TV, continue payments of $22 a month or pay balance of $413; Philips 19" table model, $139; Viking 16" portable, $69; Motorola 25" table model, $99; Admiral 24" console, $79; RCA portable 19", $129; Westinghouse 17" portable, $99. All sets are guaranteed. Also several good used black and white, as is, $15 to $25. Dumont 19" solid state portable, $197. Panasonic 20" black and white, $199. No down payment—from $7 monthly. Independent Buyers Discount Service
904 D Esquimalt Rd., 383-1780.

CLEARANCE
Zenith Quality Color TV Portables and Consoles — genuine price reductions
BUTLER BROTHERS
1720 Douglas 383-6911

CLEARANCE OF TV AND STEREO
Portable TVs as low as $59.95; black and white cabinet models as low as $29.95; 3-way combinations as low as $89.95.
THE TRADERS
715 FINLAYSON 388-6264
(BESIDE MAYFAIR)

We have 20 first-class portable TVs for sale at $99 — Buy outright or RENT TO OWN
BUTLER BROTHERS
1720 Douglas 383-6911

CITY WIDE
TV RENTAL
1971 Zenith and Electrohome TVs, color or black and white. All sizes, as low as $7 monthly. Free delivery.
CITY CENTRE TV
658-8385

TAPE RECORDER SPECIAL
All makes cleaned, lubed, aligned ONLY $5.00
STEREO WORLD
726 YATES ST.
388-7233
SALES AND SERVICE

BEAUTIFUL 25" ADMIRAL color, only two 1970 models left. Now reduced to $599.95. Sales and Expert Service.
ATLAS STEREO CENTRE
764 Fort 385-2712

REPAIRS TO ALL MAKES OF tubes or transistor radio, tape decks. Special on car radios, $10-$25. All radios and work guaranteed. Burnside Car Radio Exchange, 330 East Burnside. 383-7379.

LEAK STEREO TUBE AMP 30 watts Dual 1219. Soure M 91 E cartridge, 12" speakers. Sony stereo tape set. Headphones. 250-6982 after 6 p.m.

HAVE PURCHASED 3-WAY color combination, wish to sell 3-way 23" black and white combination. Garrard record player, hi-fi stereo. $300. 478-1194.

PHILIPS STEREO SALE
TV Rentals, Sales-Service
ELECTRON
100 W. Burnside Rd. 383-5432

GREGG'S TELEVISION AND RADIO SERVICE — 658-5457
Guaranteed Repairs
Govt. Certified Technician

G.E. PORTABLE COLOR TV, 14 months old, perfect working condition, $200. 383-5187.

RCA MODERN STYLE STEREO Smoked glass lid, $188.88. Quadra Servicentre, 3514 Quadra, 383-6422.

NOW! SYLVANIA COLOR TV
C TAYLER LTD.
707 Johnson 383-3281

21" GENERAL ELECTRIC CONsole, late model, excellent, 386-2931.

21" T.V., WORKING VERY WELL. Cheap for cash. 386-2931.

FOR SALE, SHORT WAVE RECEIVER. 477-4926.

17" OLDER T.V. WORKS GOOD $15. 386-2834.

99 GROCERIES, MEAT and PRODUCE

THE ISLAND'S LARGEST MEAT SUPPLY HOUSE
VICTORIA MEAT MARKET
625 Johnson St.
Ph. 383-9234

ALBERTA GRAIN FED STEER BEEF
GOVERNMENT GRADED—RED, BLUE AND STANDARD

ROYAL BANQUET STANDING RIB ROAST	83c lb.
RIB STEAKS	89c lb.
LEAN BRAISING RIBS	39c lb.
SQUARE CUT SHOULDER ROAST	59c lb.
YOUNG GRAIN FED PORK BUTT STEAKS	48c lb.
PORK BUTT ROAST	47c lb.

EXTRA SPECIAL

No. 1 BOLOGNA (IN THE PIECE)	29c lb.
GARLIC SAUSAGE— 3 RINGS FOR	$1.00
CHICKEN LOAF (FRESHLY SLICED)	59c lb.
No. 1 LEAN SLICED SIDE BACON (WE SLICE OUR OWN)	45c lb.

BONUS DAYS SPECIALS
FRIDAY AND SATURDAY ONLY
YOUR DOLLAR BUYS MORE DOWNTOWN

KASSLER RIB (SMOKED PORK LOIN)	79c lb.
SMOKED SPARE RIBS	79c lb.

FINE AGED ALBERTA GRAIN FED PORK AND BEEF FOR YOUR HOME FREEZER.

ALL PRICES INCLUDE CUTTING, WRAPPING AND FLASH FREEZING.

PORK SIDES (60-70 lb. average)	39c lb.
BEEF SIDES	59c lb.
HIND QUARTERS	69c lb.
FRONT QUARTERS	49c lb.

All prices effective March 17-18-19-20

HARVEY'S MEATS

HOME CURED SLICED SIDE BACON	65c lb.
FRESH PICNIC	39c lb.
FRESH LEG OF PORK, WHOLE OR HALF	65c lb.
RUMP ROAST	99c lb.
ROUND STEAK ROASTS	$1.09 lb.

FREEZER SPECIALS
SIDES OF PORK, YOU CUT 39c lb.
SIDES OF STAND. BEEF 69c lb.
SIDES OF PORK, CUT AND WRAPPED 41c lb.

Budget Terms Available
Turn in to our free parking lot while shopping
HARVEY'S
2709 Quadra St. 383-3031
CLOSED WEDNESDAYS

WILLIAMS' QUALITY MEATS

LEAN BONELESS POT ROAST	69c lb.
LEAN GROUND BEEF	59c lb.
PIECE SIDE BACON	45c lb.

FREEZER SPECIALS
Canada Choice

SIDES	67c lb.
HINDS	81c lb.
FRONTS	58c lb.

CUT, WRAPPED, FROZEN
THURS., FRI., SAT. ONLY
795 Fort St. 384-1613
"Red carpet service since 1919"

SPECIAL
Freezer Combination
One Side of Beef, lb. 63c
One Side of Pork, lb. 39c
Hamburger, lb. 49c

FREEZER SPECIALS
Front Quarters
Lean and Tender, lb. 53c
Sides of Pork, lb. 42c
ALBERTA MEAT DISTRIBUTORS LTD.
1811 Cook St. 383-3012

THE WAREHOUSE, WHOLESALE Food Distributors, 47 Songhees Rd. First turn left — 100 feet past Johnson St. Bridge. Prices effective Thurs., Fri., Sat. Open to the public daily, 9 a.m. to 9 p.m. Open Saturday 'til 6 p.m. We reserve the right to limit quantities. Fresh, Lean Boneless Pork Chops, lb. 65c; Sun-Rype Blue Label Apple Juice, 3 48-oz. tins, 89c; Royal Tray Pack, cut up, lb., 19c; Pacific skim milk powder, 5-lb. cello bag, $1.79; Canada Choice, Lean Roast of Beef, Ranch Style, lb. 59c; Netted Gem Potatoes, No. 1's and 2's, 20-lb. cello bag, 89c; Fido dog food, 16 oz. tins, 2 for 29c; Sunlight Liquid Detergent, 2 24-oz., 79c.

VICTORIA BAKERY
15 loaves for $2.87
White or brown bread.
Sliced or unsliced
Closed Mondays
822 Yates 382-0221

SHOP AT "THE WAREHOUSE"
Wholesale Food Distributors 47 Songhees Rd first turn left — 100 ft. past the Johnson St. Bridge. Open daily 9 to 9; Sat. till 6 p.m.

SUPER LOW COST MARKET
Blue or red strand sides of beef, 65c lb., cut, wrapped, and frozen. Whole loin of pork chops, 65c lb. 899 Esquimalt Rd. 382-8196

WESTERN MEATS
"Freezer Meat Specialists"
538 Herald. 382-5622. Eves. 478-2820

FIRBANK FARM
1180 ROYAL OAK
New laid eggs. Fresh processed poultry.

NOW IN LAKEHILL VILLAGE!
LAKE HILL FRESH MEATS
3945 Quadra 479-6433

Be Seen, Be Heard! Sell things you no longer use with low-cost Classified Ads. Dial 386-2121 now!

100 MISCELLANEOUS FOR SALE

UNDER THE YELLOW SIGN
Come and Browse Around
All the Odd Pieces
USED SELECTION

Mattress and boxspring on legs, 3-3	$ 39.95
Queen size mattress and boxspring on legs	$ 39.95
Foam mattress and 4'6" boxspring on legs	$ 39.95
Mahogany poster bed, 3'3"	$19.95
Radio Headboards, 3'3", from	$ 9.95
4-dr. Chests, from	$ 19.95
3-pc. Sectional Suite	$ 79.95
2-pc. Chester Suite	$ 79.95
French Provincial 2-pc. Chester Suite, excellent condition	$159.95
5-pc. Dinettes from	$ 29.95
Teak Buffet, like new	$ 99.95
Odd Buffets from	$ 29.95

Many More Pieces on Show
NEW SELECTION

CLEARANCE of Sealy Hollywood Beds on legs, 3'3". Reg. $149.95. NOW	$ 99.95

UNPAINTED PIECES

3-dr. Chest	$ 19.95
4-dr. Chest	$ 27.95
5-dr. Chest	$ 31.95
7-dr. Chest	$ 30.95
8-dr. Chest	$ 43.95
12-dr. Chest	$ 49.95
Night Tables	$ 10.95
5-pc. Dinettes from	$ 59.95
9x12 Oval Braided Carpets	$ 38.88
9x12 Candy Stripe Carpets	$ 69.95
9x12 Wool Axminster Carpets	$119.95
9x12 Shag Nylon Carpets	$ 74.95
3-pc. Bed Suites from	$129.95

Cheerful Service, Free Delivery and Easy Terms Await You at
STANDARD FURNITURE BARGAIN ANNEX
753 View St.
Near Blanshard
382-5111

WOODWARD'S
New shipment of G.E. model VC22 vacuum cleaners now in. This is the popular round design model with optional dust bags which can be either emptied or disposed of. Price is ONLY $49.88 each.
Woodward's Appliances
Mayfair

HOUSE OF FURNITURE
BUY
SELL
TRADE
ALL TYPES used furniture, appliances and household goods.
OPEN SUNDAY
101 Burnside E. 382-1344

SPECIAL 35% AND 50% DISCOUNT on all new shoes. Also repairing and dyeing. Very good service, Starts March 18-25th. 388-4882. Open 7 days. 3462 Quadra.

CHESTERFIELD, $125; 9X12 CARPET and underfelt, $90; kitchen table and chairs, $25; Phone after 6. 478-6347.

COMMERCIAL SHOP EQUIPment, 14" planer, as new, 8" jointer, 10" heavy-duty Delta table saw, 14" band saw. 746-4882.

RIDING MOWER, 24" ZENITH, $100; Lowrey Holiday spinet organ, $56. 3410.

ONE CARIBOU AND ONE ELK head, shoulder mounted. Good condition. 382-4881.

ANTIQUES. IRON KETTLES, lamps, stained glass, fireplace mantel, telephone. 383-7970.

1971 ADMIRAL FREEZERS
Any size, $10 no Carload price.
The Traders, Ph. 388-6264

TRANSIT, EXCELLENT CONDITION, for surveying or building, $250. Victoria Instruments, 385-3155.

TAP DANCE SHOES WITH TAPS, brand new, $10. Size 8½N. 383-2970 after 6.

SIDE BY SIDE CEMENT laundry tubs, 6 year cerlh and plastic covered mattress. 388-5383.

22 CU. FT. WHIRLPOOL CHEST freezer. Hardly used. $175. Excellent condition. Phone 384-7779.

PLATE GLASS MIRROR, 1 PIECE 2'x6', 3 pieces 4'x6', ground edges at $1.25 per sq. ft. 398-2564.

HUB FURNITURE
Buy and sell good used furniture.
715 Johnson 384-6425

TERRY PUMP, EXTENSION ladders, 478-6900.

CARRIAGE STROLLER, CAR BED in one, nearly new, $30. 478-6262.

ISLAND WASHER SALES AND Service, 615 Chatham. 382-6413.

SMALL UTILITY TRAILER, $75. 388-7926, after 4 p.m.

19" FLEETWOOD portable TV. Excellent condition $69.95

25" ELECTROHOME COLOR TV console, all wood cabinet, like new performance and appearance $399.95
4-speed record changer $139.95

24" TV, 3-way combination AM-SHORT wave radio, 4-speed record changer $139.95

Other good TVs from $29.95
Refrigerators from $29.95 to $149.95. TERMS.
MAIS FURNITURE
1821 Cook St.
385-2435

X X X X X X X X X X X

EATON'S
WAREHOUSE
STORE
749 VIEW ST.
Remember You Can Budget Charge Through Our Customer's Accounts Office, 3rd. Floor

X X X X X X X X X X X

SWING into SPRING!
SUITS
new arrivals
$59.50
DOUBLE BREASTED BLAZERS
hi-shades and stripes
$45.00
LES PALMER LTD.
714 View St. 382-2825

DEMOLITION SALE
1155 FAIRFIELD
1184 - 1170 HILDA
Plain and colored windows, oil furnaces. Gas and electric hot water tanks. Wash basins, toilets, Pembroke baths. Electrical fixtures. Cast and copper pipes. Hardwood flooring. Old fashioned bannister rails. Old style wood panelling. Kitchen sinks and cabinets. Gas stoves. French doors. cement laundry tubs and used red brick.
SEE MAN ON SITE
9 a.m. - 6 p.m.
OK Trucking Co. Ltd.
386-3414

SEWING MACHINE CLEARANCE
Singer hand machine, $19; several good used portables, all makes, $19-$35. Zig-Zag machines, $69 and up. Terms available. No down payment.
904-D Esquimalt Rd., 383-1780

POWER MOWERS
REPAIRS — SALES
Why go to town? Free pickup and delivery. Langford, Colwood, Metchosin, View Royal, Goldstream Rentals, 478-4421, after 6 p.m., 478-4461.

BRIGGS STRATTON PARTS
Small Motor Repairs
Open Saturdays
MAYHEW & STRUTT LTD.
2300 Douglas St.
Phone 386-7704

RUGS LOOK "NEW." IT'S SO easy with RUG-MATE stain removing rug shampoo. Rent electric shampooer for $1.00, plus materials. Cleland-Spilliton, 760 Bay St. See our ad under Painters for other supplies.

SEE US FOR DO-IT-YOURSELF plumbing materials and bathroom boutique accessories. Also new style Crane hot water heating boiler and heating supplies. Call 477-5114, nights 382-1482. Service at 1678 Poplar Ave.

PEOPLE'S TRADING POST
"The Post with the Most"
2910 Trans-Canada Highway
478-3933
Open Sunday, 1-6 p.m.

A.B.C. ELECTRIC — 382-7221
New and Rebuilt Appliances, Vacuum Cleaners, Polishers, etc. One-year warranty, Good selection. Reasonable prices. 821 Fort St.

WOOD BARRELS FOR ALL products. For illustrated brochure, write Sweeney Bar Barrels, 49 Smythe Street, Vancouver 3, B.C.

2 JOHN DEERE GARDEN tractors, shop soiled, 10 per cent off, to clear. New walk-behind rotovators just arrived. Victoria Jeep, Hillside at Rock Bay.

ALF BECKER AND SONS
See our orbit air mower. It cuts, mulches and cleans in one pass.
2981 Tillicum 384-6414

GOOD USED APPLIANCES AND FURNITURE
384-4336 383-1347
VAN ISLE VARIETY
945 Kings

PORTABLE TYPEWRITER, 1 year old, asking $50. Stereo record player, 1½ years old, $75. 388-4101.

FILTER QUEEN VACUUM cleaner with accessories, $175. 383-2866.

BLUE WOOL CARVED RUG, 12x12, $75; wool Chinese hooked rug, 9x14, $80. 592-3061.

MOTHER OF THE BRIDE, silver-grey ensemble, size 18. Cost $100, sell $25. Mornings, 598-2983.

B.C. ALUMINUM WINDOWS
Now installed, 25% off. 479-3232.

GLASS LINED HOT WATER tank, new, $50. 478-3898.

POWER MOWER HEADQUARTERS and SERVICE DEPOT
TORO Rotary mowers, c-w bag pick-up, from $139.95
TORO Reel mowers $219.95
DAVIS Rotaries, from $79.50
Merrytillers, from $203.50
LOMBARD
Chain Saws, from $149.50
Mini Bike Parts
Mini Bike Kits, from $77.77
Briggs-Stratton Engines
3 h.p. $79.95 4 h.p. $89.95
REPAIRS—SHARPENING and PARTS on all lawn and GARDEN equipment
160 REBUILT
Power Mowers and Riders, Garden Tillers, etc., from $39.50
20 USED
Lawn Mower Engines
Priced from $29.50
VIC. LAWN HOSPITAL
834 Johnson 386-8338

THE TRADERS
CLEARING FLOOR SAMPLES AND DISCONTINUED LINES.
— BRANDY VELVET with black trim 2 piece chesterfield suite. Was $529.95. Clearing at only $399.95
— Beige silk bracade 2 pc. chesterfield suite. Pleated and HAND TUFTED BACK, TUB style with valance. Was $699.95. Clearing at only $399.95
— 5 PIECE swivel dinette suite avocado bases with two-tone avocado green chairs. Was $269.95. Cleaning at only $169.95
— 54" size 720 COIL mattress and box spring unit. Regular price $1,095. Mattress torn in shipping. Clearing at only $59.95
— 1 17 cu. ft. AVOCADO side by side refrigerator - freezer combination. 1 only clearing at $499.95
1 repossessed GOLD QUILTED velvet chesterfield suite. Almost new, on Shepherd castors, Scotchgarded too. Balance required $389.95
— ADMIRAL XL528 Spanish de luxe 25" color TV on castors with Imperial chassis. Retail was $859.95. Now clearing at only $599.95
— 1 USED RCA console COLOR TV. GOOD working condition $349.95
THE TRADERS
715 FINLAYSON 388-6264
(BESIDE MAYFAIR)

NEED 25 GALLONS OF PAINT?
Ask about our 25-gallon deal at
Mills Paint Sales Ltd.
now at
3172 Douglas St.
383-8412

MEL'S MEL'S MEL'S MEL'S
Floor POLISHER $16.50
Mahogany Buffet 18"x36"x31" $90.50
Turquoise CHRome Suite $29.50
Round Hallway MIRROR $16.50
30" Electric RANGE $79.50
Pictures, steam irons, cups and plates, knives and forks, frying pans and NICK-NACKS.
MEL'S BARGAINS
823 Pandora Ave. 384-3152
Opposite B.C. Hydro
MEL'S MEL'S MEL'S MEL'S

RENT Apartment washer — no plumbing required; and Apartment Dryer — no wiring or venting required from
BUTLER BROTHERS
1720 Douglas St. 383-6911

DISCOUNT PRICES
Brand new furniture, mattress and box springs, McClary appliances, stereo, color TV. Black and white TVs, Better-Buy (Home) Furnishings Ltd. 704 View St., downstairs. 383-4345.

FRONT ROOM DRAPES, 36", men's suits, overcoat, size 44; lady's dresses, coats, size 18. 592-6738.

WATERPROOFED TARPAULIN
Priced from $5.70 for size 5 ft. x 7 ft.
VICTORIA TENT & AWNING LTD.
831 Fisgard St. 382-5213

16' lb capacity GSW EASY programmed DRYER $134.95
BUTLER BROTHERS
1720 Douglas 383-6911

LARGE TRUNK; TV AND STAND; 2-roll-away beds; kitchen suite; vacuum cleaner. Reasonable for quick sale. 384-7745, 592-3941 eves.

CARPETS AND LINO, BIG DISCOUNTS, well known brands, Knighsbridge, 385-3633.

HUDSON'S TAPE CENTRE
Philips, Norelco, Dual
1343 Fort at Pandora 382-0922

9X12 GOLD RUG AND UNDERfelt, good condition, $100. Phone 383-5688 after 5 p.m.

VICTORIA DINERS TICKETS NOW over $45 in dining value for $6. Phone 382-7680 or 382-1510.

COFFEE TABLE, END TABLE with lamp. Davenport, 3 small rugs. 592-6877 after 5, Thursday all day.

WOODWARD'S
Another shipment of room size nylon rugs, 9'x12' approx.
Excellent choice of colors and textures.
These are factory sub-standards to clear at $49.88
Reconditioned Mowers
Demon reels $29.88 to $39.88
Jacobsen 21" reel $109.00
Toro 18" reel $139.88
Also electric edger-trimmers demonstrators to clear $19.88 to $41.88
Armless Lounges
Vinyl covered, brown, black or green $69.88
779 PANDORA AVE.
386-3322, Local 216, 219

ST. PATRICK'S CHESTERFIELD SALE
With your purchase from our excellent selection of styles and the latest fabrics for chesterfields, you may also choose your own fabric at no extra cost. You will receive additional merchandise of your choice up to $75.
CONTINENTAL HOME FURNITURE
851 Johnson 386-2458

THE TRADERS
WAREHOUSE CLEARANCE!
30" GIBSON range, good condition $79.95
Walnut vanity dresser with bench, chest and bed complete, only $89.95
3-pc. dinette, only $34.95
Occasional chairs, clearing, as low as $7.95
Colonial tub-style sofa and chair, brown-green floral, in good condition, only $259.95
Moss green hide-a-bed, in excellent condition, only $169.95
THE TRADERS
715 FINLAYSON 388-6264
(BESIDE MAYFAIR)

3-ROOM GROUPS
65 Pieces
Only $469
Easy Terms Free Delivery
Choice of Colours
Used Furniture and Appliances
ROYAL FURNITURE AND APPLIANCE
733 Johnson 388-9021

LIQUID AIR INDUSTRIAL TYPE acetylene welding outfit, complete with hats, goggles, spare lenses. New 12-24 volt 270-1 reduction drive unit, ideal for winch. Cable hoist approximately ½ ton. Numerous electronic parts and many more items. 10385 McDonald Park Drive, Sidney, 6-9 weekdays and all day Saturday.

SELLING OUR FURNITURE AND tools, 4 h.p. outboard, Run 2 hrs., inboard boat and trailer; machinists tools and box, 6" Vernier depth gauge drills; taps and dies; ¼" drill, sabre saw, 7¼ E. handsaw. 383-7646.

BEAN BAGGERS! AT LAST WE have those big, fluffy, foamed plastic pellets for filling your "bean bag" furniture! Four cubic feet of beautiful, buoyant beads — only $9.95 at Industrial Plastics Ltd., 2105 Douglas St.

FREEZERS FOR SALE
7 cf—$169; 15 cf—$199; 18 cf—$215; 21 cf—$249.
BUTLER BROTHERS SUPPLIES LTD.
1720 Douglas 383-6911

INVEST IN A DEPENDABLE
Maytag washer and dryer from BUTLER BROTHERS LTD., 1720 Douglas St., 383-6911 (opp. the Bay).

RECONDITIONED UNDERWOOD TYPEWRITERS
Reg. $149.95. Now $109.
Rentals $10 per month
ARGON OFFICE EQUIP. 383-3214

9 CU. FT. FRIGIDAIRE FRIDGE, cross top freezer, $55. 384-7813, All-Temp.

FOR SALE: BRUNNER SHOP type air compressor and tank. Can be seen at 620 Queens Avenue.

AUTOMATIC 14.5 2-DOOR fridge, like new. 2504 Empire Street.

CARPORT, 17'X26'. WILL DEliver. Small portable office, electric heat. 478-3634.

BOOKCASE HEADBOARD, double; pole lamp, iron; 2 end tables. 382-1846.

IRONING BOARD, $5; TELEphone table, $7; spark guard, $5; bird cage, $2. 477-4262.

CONCRETE BLOCK INCINerators, $16.50, installed. Caseo walling and fencing. 392-4161.

9X12 RUG, GREEN WITH OVER all pattern, excellent condition, with underlay. 386-9417.

WRINGER WASHER, GOOD CONdition, timer and pump, $50. 479-4918.

KELVINATOR UPRIGHT freezer, 15 cu. ft. Good condition, $90 or offer. 656-4296.

OAK DINING TABLE, AND 6 chairs, $80; Westinghouse electric dryer, $40. 384-8215.

GE FILTERFLOW AUTOMATIC washer, $75. 592-3875.

100 MISCELLANEOUS FOR SALE

CARPET TREND
FANTASTIC
CARPET PRICES!
ALL BROADLOOM
TIGHT GAUGE
HEAVY TRAFFIC
NYLON
$4.45 sq. yd.
SCULPTURED
NYLON
$4.79 sq. yd.
TWO-TONE
NYLON SHAG
$5.85 sq. yd.
HEAVY
ACRYLIC SHAG
$7.85 sq. yd.
Tight gauge patterned nylon Kitchen carpet
$6.90 sq. yd.
AND MANY OTHERS!
THESE ARE NOT ROLL ENDS!
WE CAN SUPPLY LARGE ORDERS!
Underlay and Guaranteed Installations also supplied!
185 Langford St.
(Langford and Craigflower)
386-7501

FOR FULLEST SECURITY in Home or Office
Consult PRICE'S
for Information on Lock Sets, Safes and Padlocks
COMPLETE SALES AND SERVICE
PRICE'S KEY SHOP
847 Fort St. 384-6221

SICKROOM SUPPLIES FOR RENT
Wheelchairs, crutches, sun lamps, scales, bed safety equipment for sale or rent.
SURGICAL SUPPLIES LTD.
1012 Broad St. 384-8433
(Division of McGill & Orme)

DON'T BUY ! ! !
'Till You See Our Prices
TILLICUM FURNITURE and APPLIANCES
Tillicum at Craigflower
384-1216

CLEARANCE!
TV CASSETTE tapes and cartridges 20% Off.
Used TVs from $19.95
WARRANTY!
KENT'S LTD.
742 Fort St. 383-7194

USED SEWING MACHINE GOOD BUYS
1 — Bernina open-arm Zig Zag $169.95.
1 — Treadle, $19.95, 1-year guarantee. Automatic zig zag, $59. 1-year guarantee.
Open-arm with reverse stitch, $39.
SAWYER SEWING
840 Fort St. 386-6228

WAREHOUSE CLEARANCE
Waterless cookware sets, regular $48, clearing at $27. Sewing machines regular $75, clearing at $22. Terms available. Call for demonstration. 383-1780.

40" ELECTRIC RANGE, FULLY automatic, in A-1 condition; Frigidaire refrigerator with large freezing compartment, in excellent condition. 477-2739.

175-LB. ANCHOR, 6-SPOOL TROLL gurdies, brass propeller; 53x32 fridge, automatic defrost; 12-bass accordion, French Provincial TV,

120 GARDEN SUPPLIES

Fertilizer

FERTILIZE ORGANICALLY. Chicken manure with mulch, highest in nutrients for lawns, berries, gardens. Delivered, 3 yards, $12, 6 yards, $20, 10 yards, $28. 478-4194.

AGED HORSE MANURE AND shavings mixed, $10 a pickup load, delivered. 479-1146.

AGED HORSE MANURE WITH mulch, 8 yards, $30. Top soil, 7 yards, $28. Phone 385-8906.

PENDRAY FARMS, OLD COW manure, 6 yards, $23 delivered. 477-1319.

PURE CHICKEN MANURE. $5 half ton truck load; 2 - 2½ yards. 479-8042.

OLD COW MANURE, NO WEEDS, 6 yards, $23. 3 yards, $12. Bag $1. 385-4356.

DUCK MANURE, 50C A BAG, 60C del. Sidney Duck Farm. 656-4412.

OLD COW MANURE, BAG 60C, delivered 75c, over 6, 479-5426.

FREE CHICKEN MANURE, 656-2485 Oaks Poultry Farm, 880 Downey Rd.

OLD COW MANURE, 3 YARDS $12 delivered. 477-3226.

Gardening

NEW LAWNS, LOW RATING, CUT lawn, clean-up. Capable, experienced Chinese gardener. 479-7078.

Plowing, Rotovating and Cultivating

COOPER'S TRACTOR SERVICE Gardens, yards tractor rotovated, plowed, cultivated and levelled. Mowing 382-9316.

C. TARCK ROTOVATING, BRUSH and grass cut, post holes, etc., loading and hauling. 479-3157.

CENTRAL SAANICH TRACTOR Rotovate, plow, cult., level, etc. Loader and blade work. 652-3306.

DON'S TRACTOR SERVICE Rotovate, plow, cultivate, mow, loader and truck, blade. 477-3913.

AL PISTELL ROTOTILLING, commercial machine. Enters 29" gate. 388-3699.

Seeds, Bulbs, Plants, Trees, Shrubs

EVERGREEN SHRUBS, 30 CENTS, $1.00 and up. Heather, 75c. Evergreen Shrubbery, 3825 Quadra St.

Top Soil, Rocks and Fill

OUR BUSINESS IS DOWN TO EARTH Good top soil, sterilized greenhouse soil. SALEM GROWERS LTD. 652-3318, 652-2973

REALLY GOOD TOP SOIL, CONTACT LAYRITZ NURSERIES, 384-6943

AGED HORSE MANURE WITH mulch, 8 yards, $30. Top soil, 7 yards, $28. Phone 385-8906.

NO. 1 TOP SOIL, CLEAN FILL, blasted rock. O.K. Trucking Co. Ltd. 386-3414.

BENSON BULLDOZING LTD. Gravel, topsoil and fill. Phone 479-4344.

THE SOIL PEOPLE. Rich black top soil, 3 yards, $12 delivered. 478-1264.

YOUR DREAM HOME May be before your very eyes — in — TODAY'S CLASSIFIED!

125 PETS and SUPPLIES

ADORABLE MALE AND FEMALE registered silver miniature poodle puppies, 10 weeks old. Phone Sunday or weekdays after 5 p.m. 479-6812.

REGISTERED BLACK AND TAN, male Doberman Pinscher puppies. Cropped and innoculated. Phone 723-9141 or 723-5362, Port Alberni.

ADORABLE CUDDLY REGISTered miniature poodle puppies. Good temperament. Reasonable. 383-5903.

COLLIES Beautiful, 8 weeks, registered. 392-4753

HEATHERBELL SCOTTISH AND West Highland White Terrier puppies. 479-2853.

SILVER MINIATURE POODLE puppies, 8 weeks old, females. 386-9256.

ENGLISH FAWN GREAT DANE at stud. Immaculate Pedigree. Victoria Press Box 535.

EXCLUSIVE BOARDING, SMALL dogs and cats, phone afternoons 656-Coy, 479-7301.

TOY APRICOT POODLES, ESG-liss and American bred, registered. 386-9618.

FREE TO GOOD HOME, FEMALE calimation-lab. Gentle, 3 years old. 743-5911.

FLUFFY SMALL MINIATURE white poodle puppies. Registered. 477-3447.

VEEJAYS HOUSE OF POODLES. Toy and miniature puppies. All colours. Dogs at stud. 478-3215.

WANTED: GOOD HOME FOR A male 3-year-old Basset hound with tanets. 656-1611.

2 HEN CANARIES, $5.95 EACH 1 male, $7.95. 4 cages, $1 each. 383-6617.

INTERESTED IN CATS? JOIN the Island Cat Fanciers. Phone 384-9981 evenings.

2 MALE, REGISTERED SILVER miniature poodles, 12 weeks, $99. 478-4412.

SAMOYED PUP, CKC REGISTered, vaccinated. Gentle disposition. Show potential 382-4373.

6 CANARIES AND FINCHES FOR sale, single or pairs. 384-2991, after 6.

POODLE, WHITE MINIATURE female. Very reasonable to loving home. 382-2324.

FREE, ONE FEMALE PUPPY, 4 months. 478-4656.

GERBIL AND CAGE. 479-1379.

4 BEAUTIFUL TERRIER-CHIHUAhua puppies, had shots. 386-1047.

PEKINGESE PUPPIES. ALSO pugs and Boston, wom. 743-2701.

127 CHICKS, POULTRY, HATCHING EGGS, SUPPLIES

FERTILE GOOSE EGGS FOR SALE 652-1761.

128 LIVESTOCK SUPPLIES AND EVENTS

2 FRESH EXCELLENT HOLSTEIN Guernsey cows, 2 due to freshen; hatching eggs, geese, ducks and several varieties of chickens, bantams. Muscovy ducks, good laying hens. Tandem horse trailer, will swap for livestock. Wanted, a few old geese and goats. 385-2224 and 370-4556. Phone anytime.

COMPLETE LINE OF English and Western Tack at BUCKERFIELD'S 506 Pandora Ave. 384-7181

YOUNG GIRL WANTS TO DO chores or farm work. Have had some experience in both. Available to do 7 days a week. 392-6031.

REGISTERED Appaloose gelding, 3 years old, April. Phone B. Cuthage, 652-2581.

BOARDING FOR ONE HORSE, new barn, box stall, large sandlot, practice ring. 652-2327.

LOST LAKE FARM Top quality local hay. 479-3845.

GOOD LOCAL HAY FOR SALE $45 a ton. 652-2759.

2 APALOOSA GELDINGS, 1 REGistered. 478-4000.

SIMCO WESTERN SADDLE, 15 inch, $100. Open to offers. 474-6303.

130 HEAVY EQUIPMENT and MACHINERY

WANTED: USED FORKLIFT IN good condition, 8,000 to 10,000 lb. lift, suitable for work in lumber yard. Pacific Builders Supplies Ltd., Cobble Hill, B.C. 743-2431.

1966, 1970 MODEL JOHN DEERE loader on tracks. 721-0806, Port Alberni.

150 CARS FOR SALE

XXXXXXXXXXXXXXXXX
X PETER POLLEN X
X FORD X
XXXXXXXXXXXXXXXXX

OVER 100 CARS ALL SALE PRICED

1969 BEAUMONT 4-door station wagon, V-8 automatic, radio. Maroon in color with black interior. ONLY $2495

1969 FORD Fairlane 500 2-door hardtop, V-8 automatic, power steering, power brakes. Radio. A car in outstanding condition. ONLY $2995

1969 MUSTANG GT 4-speed, 351, V-8, power steering, power brakes. Radio. Bucket seats, console. Exceptional low mileage and in terrific condition. ONLY $3595

1965 RAMBLER convertible, 6 cylinder, automatic. Radio. Exceptionally low mileage. ONLY $995

1969 CHRYSLER Newport 2-door hardtop, complete power equipped, radio, like new condition. ONLY $3195

1964 ACADIAN Station Wagon, economy motor, automatic transmission, a very handy dual purpose unit. ONLY $995

1969 FORD Falcon 4-door sedan, economy 6 motor, automatic, radio. This beautiful car is light gold in color with matching interior. ONLY $2195

1968 DODGE Polara sedan, V-8 motor, automatic, radio. A very attractive buy at ONLY $1595

MONEY-BACK GUARANTEE IF . . .

You are not entirely satisfied with your purchase, your money will be cheerfully refunded within 7 days.

PETER POLLEN FORD
1060 Yates St.—384-1144
Open Until 9 p.m.

XXXXXXXXXXXXXXXXX
X BRITISH CAR X
X CENTRE X
XXXXXXXXXXXXXXXXX

1967 SIMCA 1000 sedan, this car is virtually like new and is finished in attractive yellow colour. ONLY $795

1960 VAUXHALL sedan, an ideal student or second car with economy or package. ONLY $395

1965 VOLKSWAGEN 2-door, in above average condition. ONLY $1095

1970 CORTINA 1600 de luxe, 4-door sedan, automatic transmission and radio. Like new condition. ONLY $2395

Many more used economy cars to choose from

BRITISH CAR CENTRE
(Div. of Peter Pollen Ford)
Yates at Quadra 384-5555

1969 DATSUN "1600" sedan. Low mileage, radio. One owner, just traded. Priced to sell

METRO TOYOTA
624 Finlayson
386-3516

'54 FORD MONARCH. GOOD CONdition, passed inspection til Dec. 71. $125. 384-4372 after 5 p.m.

1955 ZEPHYR, GOOD RUNNING order, recently tested, $150. 479-7139, after 6 p.m.

'57 DODGE, SELL AS IS, FOR parts or repairs, open to offers. 386-6072.

'65 CHEVELLE 396 SS, CLOSEST reasonable offer to $2500. 383-6907.

EMPRESS
PONTIAC
BUICK
GMC

FACTORY FRESH 71s
ACADIANS from $2995
LE MANS from $3795

150 BRAND NEW 1971s now in stock for immediate delivery.

FINAL CLEARANCE OF LOW MILEAGE 1970s

1970 PONTIAC Parisienne 2 Plus 2, 2-door hardtop, bucket seats, console, hydromatic rally wheels, power steering, power brakes, radio. Vinyl top, premium unit $3695

PONTIAC Parisiennes All fully equipped with V-8, automatic transmission, power steering, power brakes, radio, whitewalls, etc.
4-door hardtops from $3295
2-door hardtops from $3250

TEMPEST 2-door hardtop V-8, automatic transmission, power steering, power brakes, radio $3195

SKYLARK 2-door hardtop, V-8, automatic transmission, radio, power steering $3285

FIREBIRD TRANS AM (Ram air) 4-speed, power steering, power disc brakes, radio $3995

OLDSMOBILE Cutlass 2-door hardtop, V-8, automatic transmission, power steering, power brakes, radio $3285

MAZDA 2-door coupes from $1325

"GOODWILL" USED CARS

1969 PONTIAC Laurentian 4-door sedan, automatic transmission, power steering, power brakes, radio. $2495

1971 VOLKSWAGEN Super Beetle. Only 3,000 miles, radio $2195

1969 BUICK Wildcat 4-door hardtop, V-8 automatic, power steering, power brakes, power windows, tilt steering, wire wheels $3695

1966 PONTIAC Grand Parisienne 2-door hardtop, V-8 automatic, power steering, power brakes, radio, vinyl top $1695

1969 FORD station wagon, V-8 automatic, power steering, power brakes. Green in color. $2995

1963 FORD sedan, V-8 automatic, radio $495

1968 CHEV. Super Sport, bucket seats, automatic, power steering, radio. $2595

1964 OLDSMOBILE F-85 sedan, 6 cylinder automatic, power steering, radio $895

1961 BUICK Special, automatic, radio $595

1967 BEAUMONT 2-door hardtop, 327 V-8, automatic transmission, power steering, power brakes, radio, bucket seats $2295

1965 CHEVELLE 2-door hardtop, V-8, automatic transmissions, radio $1295

GMAC FINANCING AVAILABLE

TRANSPORTATION SPECIALS

'61 BUICK Special $595
(4) '62 PONTIACS from $295
'61 CHEVROLET $495
'63 FORD $595
'63 MERCURY $495
'57 DODGE $395

Trades welcome — full financing available from $23 down and $23 per month on approved credit.

EMPRESS
PONTIAC
BUICK
GMC
382-7121
2867 DOUGLAS STREET
DRIVE IN OFF TOPAZ

N
N N
N N
N N
N N
N NATIONAL N
N N
N CHRYSLER N
N N
N DODGE N
N N
N N
N N
N

BOTH SIDES OF THE 800 BLOCK YATES ST.

384-8174

Open 'Til 9 P.M.

"DEPENDABLE" USED CARS

VICTORIA'S LOWEST PRICES

1964 CHRYSLER 300 4-door sedan, fully power equipped, ideal for trailer towing. FULL PRICE $1295

1966 PONTIAC Laurentian coupe, 6 cylinder. Only 40,000 1-owner miles. FULL PRICE $1295

1969 PLYMOUTH Fury sedan, V-8, automatic, power steering and brakes, custom radio. Ideal family sedan. FULL PRICE $2195

1968 CONSUL Cortina GT, 2-door coupe. Bucket seats, 4-speed, custom radio. FULL PRICE $1195

1965 VALIANT V-200, 2-door, hardtop, 273, V-8, automatic, radio, one owner, case history unit. FULL PRICE $1295

1968 PLYMOUTH GTX, 440 V-8, bucket seats, console automatic, power steering and brakes, radio. FULL PRICE $2495

1970 FIAT 850 Spider, hardtop, soft top, 4-speed, 11,000 one-owner miles. FULL PRICE $1995

1970 PONTIAC Catalina 4-door, hardtop, V-8, automatic, power steering and brakes, custom radio, showroom condition. FULL PRICE $3495

TOP ALLOWANCE FOR YOUR TRADE!

NATIONAL CHRYSLER-DODGE

BOTH SIDES OF THE 800 BLOCK YATES ST. 384-8174

1965 CHEVY II. Hard to find compact that looks and runs like a much newer unit. Fully safety inspected, and ready for many years of trouble free service. Priced to sell.

METRO TOYOTA LTD., 624 Finlayson 386-3516

REPOSSESSION

1959 CHEV. Convertible Impala, V-8. For sale to satisfy a debt. Bids at

D & D TIRE
1620 Blanshard St.

1964 BEETLE DE LUXE MODEL $795 386-0591

ART'S CARS SALES
Have moved to
310 BAY (at bridge)

MUST SELL BEFORE SUNDAY. '64 Ford, 4-door sedan, 59,000 miles, V-8, automatic, power steering, power brakes. Nearest to $300. 656-4125.

IDEAL LADY'S CAR Lovely 1966 Falcon Futura sedan, 6-cylinder, automatic. To view, 383-3512 or 592-4218, Sunday.

396 — 375 H.P. '70 Nova, 15,000 miles, 4-speed, posi, headers, slicks, traction bars, flex fan, trick carb and ignition, 4.56 gears, new polyglas tires. 656-8121.

1962 VOLVO SPORTS PV 544, recently rebuilt motor. Tested until Feb. '72. New plates, $400 or best offer. 598-3696.

MOVING, MUST SELL BEFORE March 31, 1969 Cortina, 24,000 miles. Closest offer to $1,200. 383-7918 after 5.

WRECKING 1970 BOSS 302 MUStang. Phone 479-3560, 10 a.m. to 7 p.m., Sat. or Sundays only. Ask for Blaine.

1965 FORD FAIRLANE 500, 2-door hardtop, V-8, automatic transmission, recently inspected. Very clean, $950. 384-8589.

1958 FORD, RUNNING GEAR A-1, body rough, $50. View at 2539 Trans-Canada Hwy., behind People's Trading Post.

1967 FURY III WAGON. WHOLE SALE, NOTHING DOWN. ART'S CARS. 383-8307.

'66 VALIANT CYGNET 2-DOOR hardtop, 225, 4-speed. Closest offer to $1,400. 382-6072.

'58 HILLMAN 4-DOOR SEDAN, good body, plus '59 Hillman parts. Both for $50. 656-4125.

1963 CHEV. CONVERTIBLE 327, 350 h.p. Will consider trade on small car or offers. 477-2048.

'55 DODGE COUPE, LICENSED, tested, good transportation. $75, or nearest offer. 392-2947.

'67 BEAUMONT SPORTS DE luxe, 396, automatic. Offers. 386-7717.

1967 FALCON 4-DOOR SEDAN, $1,175. 384-8564.

1961 THUNDERBIRD CONVERTIble, $850. 384-8564.

1967 CORTINA LOTUS, GOOD condition. Offers. 478-4080.

1970 MUSTANG MACH 1, 4-SPEED. Private. 385-0291, after 5.

'66 PARISIENNE $1100 V-8, ALL options, good condition. 477-3351.

SUBURBAN
N
O
R
T
H
ON DOUGLAS

SEE THE STYLE LEADERS!!

1971 CORTINA GT TUDORS NEW LOW PRICE $2489 PLUS $9.95 For a genuine Ford Philco Radio

Budget your purchase with Ford Credit. 48 months available

SUBURBAN needs your Trade!!

IF you are driving a late model CHEVROLET? PONTIAC? PLYMOUTH? DODGE? FORD?

IF you want an economy car?

IF you want cash back?

IF you want want to trade 2 on 1?

PHONE!!
WIRE!!
WRITE!!

SUBURBAN ON DOUGLAS
Mercury!! Meteor!!
Montego!!
Comet!! Capri!!
Cortina!!
Lincoln Continental!!
Lincoln MK III !!
and
Ford trucks!!
big or small!!
386-6131

HERE'S WHERE YOU CAN SAVE MORE NOW SEE SAUNDERS & HITCHMAN Expansion Days Specials!

1969 AUSTIN 1800, 1 owner, low mileage, AUTOMATIC $1695

1968 CHEVELLE MALIBU, V-8, 2-door hardtop, power steering, radio, automatic, Tops $2295

1964 BEAUMONT 4-door sedan, SPECIAL $695

1970 DATSUN PICK-UP, low mileage $1695

1969 DATSUN 510 4-door sedan, only 18,000 miles $1695

1968 VAUXHALL VIVA, 20,000 miles, real nice machine $1095

1966 FALCON STATION WAGON, automatic drive $1195

1968 TOYOTA COROLLA, radio. A very nice car and only $1295

SAUNDERS & HITCHMAN
2040 Cadboro Bay Rd. at Fgul Bay Rd.

592-2471

1966 Monaco 2-door hardtop Fully equipped 383 V-8, automatic, power steering, portable trans. radio. Bucket seats and console. Immaculate condition, low mileage. Remember at Metro no reasonable offer will be refused.

METRO TOYOTA
624 Finlayson
386-3516 386-3517

RAY'S AUTO SALES

'64 CHEV. Impala convert. P.S., P.B., 327, Headers, mags, new top. Immaculate $1195
'65 FORD LTD 4-dr. htp. 8cyl. equipped $1295
'64 CHEV ½-T., V-8, H.D., 4-spd. L.W. tow $795
'65 LINCOLN Continental. Just tested $2295
'65 EPIC, tested, excellent $995
'64 VOLKS bus, hippie bus $795
4 transportation specials Only $125 each

Instant Financing
1805 Blanshard, 388-3496, 388-3497

1959 METEOR STATION WAGON, licensed, V8, standard, radio, real good condition. $275. 383-7003.

'63 CHEV. CONVERTIBLE, GOOD condition, 283, automatic, $850. 383-7157.

'65 VOLKSWAGEN DE LUXE, pampered. Very clean. 7:30 p.m., 592-2897. It's beautiful.

'67 ACADIAN INVADER, 6 CYLinder, standard shift. Radio. Tested. 382-0016.

1966 FORD, 2-DOOR HARDTOP, vinyl roof, radio, power steering, power brakes, automatic, $1495. 592-2218.

1965 CADILLAC SEDAN. $2400 OR will accept ¼-ton pickup on trade. 384-3192.

1963 VALIANT STANDARD, $550 OR best offer. 381-2723.

DAVID MOTORS LTD.
Get these clean trades on our Volvo and Datsun Sales

SPECIAL OF THE WEEK

1958 HIPPIE BUS Sun roof model. Great for camping and outdoor work. All new tires. Special price $595

1961 OLDSMOBILE 4-door sedan, V-8, automatic, power steering, power brakes, radio. Very clean, government inspected. ONLY $495

1962 ENVOY sedan, great little mileage getter. ONLY $495

1962 CONSUL 315 sedan. Real good transportation at this price. ONLY $395

1965 METEOR Montcalm 9-passenger wagon, automatic transmission, all power equipped. Only 50,000 miles. A premium car. ONLY $1695

1969 CAMARO hardtop, automatic transmission, full power, like new condition. ONLY $2895

1968 BUICK 2-door hardtop, power steering, power brakes, radio. ONLY $2395

1967 PONTIAC convertible. Brand new factory engine. ONLY $2295

DAVID MOTORS LTD.
1101 YATES AT COOK
PHONE 386-6168

BRIAN HOLLEY MOTORS
VICTORIA'S VOLVO — FIAT DEALER WITH WORTHWHILE SAVINGS ON PREMIUM IMPORTED CARS

EXAMPLE:
1969 RENAULT RIO 4-door sedan, custom radio, radial tires, disc brakes, one owner car in premium condition.
Average dealer price $1595
OUR PRICE $1388
YOU SAVE $207

TRADES WELCOME
No down payment necessary

BRIAN HOLLEY MOTORS
3319 Douglas at Cloverdale
Phone 384-1161

WILLE MOTORS

'70 DATSUN 1600	$1495
'69 DODGE Monaco 500	$1795
'68 DODGE wagon V-8, f.p.	$2295
'68 AUSTIN 1100	$1195
'68 CHEV. ½-T. pickup	$1595
'67 CHRYSLER full power	$1895
67 RAMBLER 6 auto., 1 owner	$1395
'66 FAIRLANE G.T.A. immaculate	$1795

Backed By One of the ISLAND'S Largest Service CENTRES
Quadra and Pandora 382-5333

1970 MAZDA 1200 station wagon. Radio, low mileage. Like new inside and out. Priced far below retail value.

METRO TOYOTA LTD.
624 Finlayson
386-3516

WANT A NEW OR USED CAR OR TRUCK?

Bonafide dealer going into a new field. Being a dealer, we buy wholesale and sell to you $100 above our cost. No triflers. 383-3933, ask for Eddie.

FIRST SERIOUS OFFER TAKES 1970 Superbee 440, 4-spd. Excellent condition throughout. Only 11,000 miles, balance of 5 year 50,000 mile warranty. Will accept trade plus cash. Phone Duncan after 5:30 746-6617.

1968 FORD CUSTOM 500, 2-DOOR sedan, 390 V-8, power steering, power brakes, radio, rear window defroster, excellent condition. Must sell immediately. $1500. 384-6017.

1963 PONTIAC PARISIENNE 4-door sedan, automatic, tested, excellent rubber, new engine, radio. Must be seen. $650. Consider trade. 382-6870.

'69 PONTIAC GTO 400 cu. in., 350 h.p., 4-speed, Positraction, power disc brakes, heavy-duty suspension, $3,200. 383-4782.

1967 SUNBEAM ARROW, 4-DOOR sedan, 22,000 miles, bucket seats, 4-on-the-floor, radio, excellent condition, $1,250 or best offer. 383-2936.

B. MADSEN MOTORS

'56 CADILLAC, sharp $495
2891 Sooke Rd. 478-3214

'62 CHEV IMPALA, 2-DOOR hardtop, 327, 4 speed, buckets, mags, pack. Offers. 383-3093.

PRICES YOU CAN AFFORD
ACE MOTORS
960 YATES 383-9818

1970 TOYOTA SPRINTER, ONLY 12,000 miles. Priced to sell, $1795. 478-7016.

PRACTICAL BUT SPORTY. '63 Triumph sports, 6, convertible, $500. 385-4360, 735 Roderick St.

YOU PAY LESS AT ART'S CAR SALES

1966 ANGLIA, NEW FRONT TIRES and snow tires. Radio, best offer. 479-7061.

'56 FORD CONSUL, 36,000 MILES. Good condition. $75. 385-7237 or 382-4333.

VOLKSWAGEN 1963 BEETLE, good running order. $300. 384-6073 after 5.

ENSIGN
CHRYSLER-PLYMOUTH
DOWNTOWN
YATES AT COOK

BUY NOW
NO DOWN PAYMENT
MAKE
NO PAYMENTS
TILL MAY

1963 FORD Galaxie 500 2-door hardtop, V-8 motor, automatic, power steering, radio. Stock No. 82021. SALE PRICE $895 No down payment $40 for 30 months

1963 FORD Galaxie 500 XL 2 door hardtop, bucket seats, console, V-8 motor, automatic, power steering, power brakes, radio. Stock No. 70102. SALE PRICE $895 No down payment $40 for 30 months

1963 CHEVROLET Impala 4-door hardtop, V-8 motor, automatic, power steering, power brakes, radio. Stock No. 8200. SALE PRICE $795 No down payment $36 for 30 months

1965 CHEVELLE Malibu 4-door station wagon. Stock No. 8222. SALE PRICE $1295 No down payment $45 for 36 months

1965 FORD Mustang convertible. Bucket seats, V-8 motor, automatic, power steering, power brakes, radio. Stock No. 8220. SALE PRICE $1395 No down payment $49 for 36 months

1965 CHEVROLET Impala convertible, V-8 motor, automatic, power steering, radio. Stock No. 90161. SALE PRICE $1395 No down payment $49 for 36 months

1967 CHEVROLET Biscayne 4-door sedan. Stock No. 90321. SALE PRICE $1295 No down payment $45 for 36 months

1967 VALIANT Signet 2-door hi-perf. slant 6 motor, automatic. Stock No. 30262. SALE PRICE $1595 No down payment $57 for 36 months

1967 MUSTANG 2-door hardtop, bucket seats, floor shift, radio. Stock No. 8221. SALE PRICE $1895 No down payment $67 for 36 months

1968 FORD Custom Cedan. V-8 motor, automatic, power steering, radio. Stock No. 50181. SALE PRICE $1695 No down payment $60 for 36 months

1968 FORD Galaxie 500 2-door hardtop, V-8 motor, automatic, power steering, power disc brakes, radio. Vinyl seats. Stock No. 8223. SALE PRICE $2495 No down payment $88 for 36 months

ENSIGN
CHRYSLER-PLYMOUTH
UNDER THE
"Big SIGN"
YATES and COOK
386-2411
Open Weekdays 'til 9

ENSIGN
CHRYSLER-PLYMOUTH
DOWNTOWN
YATES AT COOK

BUY NOW
NO DOWN PAYMENT
MAKE
NO PAYMENTS
TILL MAY

1969 EPIC sedan. Hi backed bucket seats, 4-speed. Stock No. 8226. SALE PRICE $1295 No down payment $47 for 36 months

1970 SIMCA 1204 4-door runabout. Bucket seats, radial ply tires, 4-speed transmission, power disc brakes. Stock No. 9011. SALE PRICE $1895 No down payment $67 for 36 months

1970 SUNBEAM Alpine sports coupe. Bucket seats, 4-speed transmission, power disc brakes. Stock No. 8209. SALE PRICE $1995 No down payment $70 for 36 months

1971 PLYMOUTH Cricket 4-door sedan. Bucket seats, 4-speed, radial ply tires, power disc brakes. BRAND NEW $2182 No down payment $75 for 36 months

ENSIGN
CHRYSLER-PLYMOUTH
UNDER THE
"BIG SIGN"
YATES and COOK
386-2411
Open Weekdays 'til 9.

The all new TOYOTA "1600" has arrived.
—1600 Corolla 4-door sedan.
—1600 coupe fastback.
—1600 station wagon.
—1600 cc 102 h.p.
That runs on regular gasoline. All models available with 4-speed synchro or Auto. See them now at

METRO TOYOTA
624 Finlayson
386-3516 386-3517

NOW ON DISPLAY!!!
the CHEVY VEGA "2300" STATION WAGON
Voted car of the year
priced from only
— $2727 —
CORNELL CHEV—OLDS
3050 Douglas 385-5777

YATES STREET MOTORS
847 YATES STREET
385-5443 — 385-0383

'68 JEEP Wagoneer V-8 auto	$1895
'66 MUSTANG V-8, 4-sp.	$1595
'66 MALIBU 2-dr. htp. V-8 std.	$1595
'63 VALIANT 2-dr. htp.	$ 895
'61 CHEV ½-ton with box	$ 695

30 OTHER CARS TO CHOOSE FROM

1965 VOLKSWAGEN de luxe. Radio, one owner. Perfect second unit. Cash — Trade — Terms

METRO TOYOTA
624 Finlayson
386-3516

1970, 9-PASSENGER CHEVELLE Wagon.
Power disc brakes, power steering and roof rack. 350 cu. in. engine. Perfect to pull trailer. Consider small trade. Private. 478-4774 after 6 p.m.

1969 DODGE CORONET 440, 4-door, power steering, automatic, $2600. Accept trade or best offer. 384-2229.

1968 PONTIAC STRATO CHIEF 4-door sedan, 6, automatic, new rubber, tested, ideal economy car, $1,450 or trade. 382-6870.

'70 CHALLENGER RT, SPECIAL addition pack, 383 magnum, 4 speed, Leather buckets, air shocks, low mileage, $3800. 385-5427.

1963 RENAULT, BEING PREpared for Western Speedway, rebuilt motor, Michelin tires. Offers. 386-6878.

ONE OWNER
Immaculate 1968 Fairlane 2-door HT, V-8 standard, 45,000 original miles. $950 firm. Jim, 385-0033.

1958 MERC PICKUP, REBUILT trans and motor with tripower, '65 Ford differential, new mufflers and tires. $550 firm. 598-5798.

'59 CHEV IMPALA 2-DOOR HARDtop, '52 Nash, '62 Chev Bel Air, '53 Buick Special. Offers. 386-1763, 384-9283.

1969 METEOR RIDEAU 500 STAtionwagon. Excellent condition, $3000. Open to reasonable offer. 474-5612.

1965 HONDA SPORTS COUPE AS is, $300. 383-3632 after 6 p.m.

PPPPPPPPPPPPP
PPPPPPPPPPPPP

PLIMLEY
Since 1893

VICTORIA'S BEST BUYS

3 ONLY—1970 HORNET sedans. All automatic, radio, 6-cylinder economy. FROM $2295

1970 DODGE Dart Custom, V-8, automatic. Full power. Radio. AS NEW $3095

1969 ENVOY wagon, 9,000 miles $1645

1969 MINI 1000. Radio. $1195

1968 TRIUMPH Spitfire, radio. $1595

1968 DATSUN 2000 Sport, 170 h.p. $1995

1966 RAMBLER Compact 2-door, 6-cylinder, economy. $895

1963 STUDEBAKER Lark wagon, V-8, automatic $345

1962 FAIRLANE Compact. $595

1962 GALAXIE 500 2-door hardtop. $595

PLIMLEY
1010 Yates 382-9121
Open to 9 p.m.

PPPPPPPPPPPPP
PPPPPPPPPPPPP

SSSSSSSSSSSSSSSSSSSSS
S S
S SPEEDWAY S
S VOLKSWAGEN S
S S
S S

VANCOUVER ISLAND'S OLDEST and BIGGEST VOLKSWAGEN - PORSCHE DEALER

1970 CORTINA 1600 de luxe 4-door sedan, automatic, radio. Only 7,000 miles. Showroom condition. ONLY $2395

1969 TOYOTA Crown de luxe station wagon. 4-door, automatic, big 6 cylinder engine. Top of the line model at: ONLY $2795

SPEEDWAY VOLKSWAGEN
FOR 18 YEARS
UNDER THE REVOLVING VOLKSWAGENS
BOTH SIDES OF YATES
385-2415

M M M M M M M M M M

CLEAN! RECONDITIONED!

DISCOUNT CAR SALES!

60 Austin, automatic	$477
62 Stude., automatic	$477
61 Renault, automatic	$377
67 Toyota, automatic	$977

PERFECT 2ND CARS

MAYFAIR MOTORS LTD.
736 Cloverdale Ave. 385-4731

M M M M M M M M M M

1969 ROVER T.C. 2000 This top of the line model has just been traded. Fully safety inspected — premium unit Remember at METRO no reasonable offer will be refused.

METRO TOYOTA LTD.
624 Finlayson
386-3516

1967 COUGAR, GOOD CONDITION. Power steering, power brakes. Vinyl top, tape deck. ONE OWNER. BEST OFFER ACCEPTED. 385-9896.

HOUSTON MOTORS
'68 Plymouth 2-dr. H.T.; '60 Chev. P.U.; '63 Acadion, $395; '62 Comet, $395.
1300 Blanshard 384-4713

1956 CHEV, V-8, AUTOMATIC, 4 barrel, dual exhaust, tested till Dec. '71, $250; 1958 Ford, V-8, automatic, radio, tested, $150. 479-3506.

1970 COUGAR XR7, 16,000 MILES, wire wheels, power windows, vinyl roof, stereo deck, automatic, power steering, power brakes. 478-4225.

1968 CHEVELLE 396, ONE owner, radio, disc brakes, vinyl top, posttraction, standard, transmission, $2295. 592-2218.

1964 CHEVY NOVA, $675 OR nearest offer. Lucky's Esso Service, 1755 Esquimalt Road or 384-5113 evenings.

MUST SELL 1963 THUNDERBIRD convertible, new top, excellent shape. $1300 or will take small car as part payment. 383-0385.

'66 METEOR CONVERTIBLE, fully equipped, tested. $1850. 656-4036.

'68 CHEV BELAIR WAGON, ALL power, 26,000 miles, $1,995. 477-3718.

1963 RAMBLER AMERICAN $500 or best offer. Radio. 477-2592.

VW BEETLE.
652-1508.

1960 WOLSELEY SEDAN, AUTOmatic, $250. 383-4839.

'57 DODGE ROYAL, TESTED 'TIL Jan. '72. $200. 598-3917.

'63 CHEVY NOVA WAGON, ALL options, one owner, offers. 592-6036.

1968 VW, $1295. NOTHING DOWN. ART'S CARS. 383-8307.

'67 METEOR MONTCALM, 4-DOOR hardtop, $1797. 479-2174.

150 CARS FOR SALE

THREE POINT MOTORS

'64 CHEV. BEL AIR Clean, two-tone, 6, automatic with radio $895

'64 FORD GALAXIE 500. Attractive 4-dr. hardtop, all power equipment and radio $895

'64 FORD 500 XL. Sporty 2-dr. hardtop, console automatic, power steering and brakes, radio $995

'69 AUSTIN 1000 Mk. II. Immaculate $1,195

'68 TOYOTA COROLLA. Only 23,000 miles on this popular model $1,195

'66 PONTIAC PARISIENNE. Immaculate, fully equipped, 4-dr. hardtop $1,395

'69 AUSTIN AMERICA. Attractive and mechanically A-1! $1395

'66 BUICK LeSABRE. Automatic, power steering and brakes, radio $1,595

'69 CORTINA 1600 GT. Radio, radial ply tires, only 15,000 miles, immaculate! $1,995

'66 BUICK WILDCAT. An exceptionally well maintained unit with air conditioning, atuomatic, power steering and brakes, radio $1,995

'69 REBEL SST. Automatic and radio. An exceptionally nice unit! $2,195

THREE POINT MOTORS
385-6737

HORWOOD MOTORS

'70 MAVERICK $1995
'70 TOYOTA MK II $1995
'69 FIREBIRD $2495
'69 BARRACUDA $2595
'69 MAZDA wagon $2195
'69 VAUXHALL Viva $1395
'68 VOLKS de luxe $1395
'68 DODGE Polara $1995
'68 AUSTIN 1100 $1295
'66 VAUXHALL Viva $ 595
'68 EL COMINO $2595
'66 PONTIAC auto. $1395
'66 RAMBLER 550 $1195
'66 MORRIS $1095
'65 CHEV auto. $ 995
'65 METEOR hardtop $1195
'64 FAIRLANE hardtop $ 995
'63 PONTIAC hardtop $ 695
'63 STUDEBAKER $ 395
'62 RAMBLER wagon $ 395

HORWOOD for MAZDA
Blanshard at Johnson
385-1451

1963 CHEVROLET Impala 2-door hardtop, V-8, automatic, radio, excellent condition.
Remember at METRO no reasonable offer will be refused.
METRO TOYOTA
624 Finlayson
386-3516

'71 CHEV CAMPER, '71 ¾ FORD P.U., '71 ¾ Chev., '68 ½ G.M.C. P.U., '68 ¾ G.M.C. P.U., '64 ½ Chev. PU., '65 GMC panel, '65 Chrysler, '69 Super B, '66 Mustang, '61 Falcon 2-door
LES BLOW'S
(BRITISH MOTORS)
2940 DOUGLAS STREET
PHONE 384-7843

SACRIFICE 1967 COUGAR GT, 2-door hardtop, excellent condition. Power steering, power brakes, big opportunity, $2,000. 384-9792 anytime.

'66 FORD 390, V-8, 4-DOOR hardtop, black vinyl roof, push button windows, power brakes, power steering, excellent condition. $1,695. 384-6965

'66 FAIRLANE 2-DOOR SEDAN, 289 cam and solids, 3-speed, 6,000 miles on reinuil (both). Floor shift, new paint and tires, radio. Trades? 383-8818.

1964 VOLKSWAGEN DE LUXE sedan, 1 owner, in good condition and excellent interior. With snow tires and extra wheel. 477-6186 after 6 p.m.

'57 CHEV. 2-DOOR HARDTOP, Bel Air, $350 or trade for smaller car. '59 Pontiac 2-door, good transportation, $75, or offers. Apt. 5, 510 Paradise, 7 to 9 p.m.

1969 PONTIAC LAURENTIAN, 2 door hardtop, excellent condition. Will take smaller car and $1,900 cash. 479-7642

1964 CORVAIR 4 SPEED $375 OR will take trade and cash on boat and motor. 382-8961.

SACRIFICE
'66 Rambler American, 2-door, 6 standard. $495. 388-9289.

'68 DATSUN 4-DOOR DE LUXE, racing stripes and many extras. Best offer above $1,295. 474-6197

1965 PLYMOUTH, V-8, AUTOmatic 4-door radio. Any reasonable offer. 652-1889

$235 '58 FORD, 2-DOOR, 352 CU. in., V-8 automatic, new brakes and battery. 384-2305, between 4:30 - 6.

1958 CHEV 4-DOOR AUTOMATIC, tested, 2good rubber. All repairs done. Offers. 386-1638

'66 CHEVELLE CONVERTIBLE, V-8 automatic, 1 owner, $1395. 656-3305, 656-1793.

'61 IMPALA CONVERTIBLE, V-8 automatic, good condition, radio. 477-1862

'58 PARISIENNE HARDTOP, good condition, must see. 477-1862.

1961 CHEV 2-DOOR HARDTOP, 283, automatic. $475. 383-6270.

1958 MERCEDES BENZ, MINT condition. Phone 383-7940 after 6 or 746-4852.

'59 T-BIRD
WHAT OFFERS! 592-4673.

'55 CHEV NOMAD
$675 firm. 479-2981

TAKE OVER PAYMENTS ON good repossessed cars. Jim 385-0031.

'68 CORTINA 1300 DE LUXE. $900. 386-6972, after 6.

1960 CORVAIR, NEW TIRES, automatic, radio, tested. 477-3801.

'59 CHEV. SEDAN DELIVERY, $200. 478-6478.

1969 DATSUN 510, LOADED WITH extras. Open to offers. 384-6535.

'63 PARISIENNE CONVERTIBLE, $950. 386-3914.

1962 CHEV., $195. NOTHING DOWN ART'S CARS. 383-8302

NO. 96 STOCK CAR, 7TH IN POINT standings. Must sell. 382-3451.

'58 PONTIAC STATION WAGON for sale, parts only. Phone 384-4098.

150 CARS FOR SALE

XXXXXXXXXXXXXX
XXXXXXXXXXXXXX
XXXXXXXXXXXXXX
XXX
XXX
XXX CORNELL
XXX "CHEVROLET
XXX COUNTRY"
XXX
XXX
XXXXXXXXXXXXXX
XXXXXXXXXXXXXX
XXXXXXXXXXXXXX

"PUTTING YOU FIRST KEEPS US FIRST"

NOW ON DISPLAY!!!
the CHEVY VEGA
"2300 STATION WAGON
Voted car of the year
priced from only
— $2727 —

ISLAND'S LARGEST SELECTION OF O.K. USED CARS!!!

G.M. PRODUCTS!!!
FORD PRODUCTS!!!
CHRYSLER PRODUCTS!!!

1965 CHRYSLER New Yorker 4-door sedan. Every conceivable option and case history, one-owner car.
COST NEW $7000
NOW ONLY $1995

1965 COMET 2-door "6", radio.
ONLY $695

1966 MUSTANG hardtop, radio.
ONLY $1395

1968 BUICK Special. V-8, automatic transmission, power steering, power brakes, radio, tape deck.
ONLY $2395

1969 PLYMOUTH Fury II 2-door hardtop, V-8 automatic, power steering, real down-to-earth pricing at
ONLY $2495

1969 CHEVROLET Malibu 2-door hardtop, V-8, automatic transmission, power brakes, power steering, radio.
ONLY $2595

1969 DODGE Swinger, 340, hardtop, 4-speed, radio.
ONLY $2595

1970 COUGAR XR7. Fully equipped including vinyl roof, electric windows. COST NEW $5600.
NOW $3895

1970 MAVERICK 2-door, radio, showroom condition.
ONLY $2095

1970 CHEVROLET Impala 2-door hardtop, V-8, automatic transmission, power steering, power brakes, radio. Factory air conditioning.
ONLY $3295

CORNELL "CHEVROLET COUNTRY"
3050 DOUGLAS STREET
(Opp. Mayfair)
385-5777 — 'til 9 p.m.

TILDEN
HAVE 1970 CARS FOR SALE

1970 ACADIAN 4-door sedan, power steering, radio, white walls. $2395

1970 PONTIAC Le Mans 4-door sedan, power steering, power brakes, radio, white walls $2695

1970 BUICK Skylark 4-door hardtop, power steering, power brakes, white walls. $3095

All cars have vinyl upholstery and under 20,000 miles.

386-1213, anytime.

1967 ALPINE sports convertible. Low mileage. Excellent condition. Remember at METRO TOYOTA no reasonable offer will be refused.
METRO TOYOTA
624 Finlayson
386-3516

1962 IMPALA AUTOMATIC, power brakes, radio. Top condition, $900. 388-6028.

MUST SELL - 1970 SUNBEAM Alpine, 3,500 miles, fully equipped. Best offer. Phone 598-4985.

1967 DART HARDTOP, $1650. 382-2907.

1960 THUNDERBIRD. SEE TO appreciate, $487 or closest offer. 382-9297.

1967 CADILLAC, EXCELLENT condition, $1,400. 1111 Wyrhbury after 5 p.m.

150 CARS FOR SALE

DOUGLAS VOLKSWAGEN

BUY DIRECT
From Your
LARGEST VOLUME
VOLKSWAGEN
Dealer on the Island

SEE OUR SALESMEN:
MERT BEATTY
WAYNE LESLIE
CHRIS WATKINS
GEO. HINCHCLIFFE
BRIAN SHARP
JIM GIRLING
ROSS McGILLIVRAY
BING FOSTER

3329 DOUGLAS ST.,
388-5466
Open 9 'til 9

NOW ON DISPLAY!!
the CHEVY VEGA
"2300" STATION WAGON
Voted car of the year
priced from only
— $2727 —

CORNELL CHEV., OLDS
3050 Douglas 385-5777

1969 AMX hardtop Fully equipped with 390 V-8, 4-speed, radio, like a new unit. Priced to sell.
METRO TOYOTA
624 Finlayson
386-3516

UNIQUE CLASSIC 1938 CITROEN estate wagon, tested till '72, in use at Chateaux in France. Metal spoke wheels, Michelin X tires. COMPLETE set of spare parts. Nearest offer to $1,000. Private. Byron, 384-9990.

1958 BUICK 2-DOOR HARDTOP, Mechanically sound. Body sound, good rubber. Good transportation. First $100 takes. 479-7568.

'68 CHEVELLE MALIBU, AUTOmatic 6, 4-dor, power steering, low mileage, $1950. 386-0787.

'65 PLYMOUTH FURY 3, AUTOmatic, radio. Tested, licensed. $580 or trade. 479-3506.

'68 EL CAMINO SUPER SPORT, immaculate, $2975. 90 Gorge Road West. 382-4311.

1965 LINCOLN CONTINENTAL, very good condition, $2500. Phone 478-3083.

1962 VALIANT, 6 CYLINDER standard. Tested and plates. $375. 384-8864.

1967 MUSTANG, 289 CU. IN., chrome rims, tape deck, good condition. $1800. 478-3089.

151 FOREIGN IMPORT and SPORTS CARS

CHEV V-8 POWERED AUSTIN, 272 cu. in., 300 H.P., 640 cu. ft. per minute carb., Duntov cam, headers, gauges, black naugahyde interior, slicks, chrome reverse rims. Firestone racing tires on front. Tested till October '71. Offers. 382-4620 or 656-4710, between 6-9 p.m.

1962 MG MIDGET, GOOD RUNning order, inspected. $700 or best offer. 479-4889, 6-10 p.m.

'62 AUSTIN HEALEY SPRITE, 3 tops, good condition, $800. 477-1705.

'66 TR4A, IRS, ALL OFFERS considered. 592-7498.

1962 JAGUAR XKE, 49,000 ORIGInal miles. 383-1239, after 6:30 p.m.

1968 SUNBEAM IMP, GOOD CONdition. $995. 384-8486 after 4 p.m.

'64 VOLVO 544, EXCELLENT CONdition. 479-4984. Offers.

2 1948 ROVERS. R. GRATTAN, R.R. 1, Duncan.

1970 DATSUN 240Z. PHONE NEIL, 478-4114 after 6 p.m.

'68 LANDROVER, 6 CYLINDER $2800. Can be seen at 955 Craigflower.

MUST SELL FORD 700 TILT CAB LWB plus 16 ft. aluminum van or trade. 385-5890.

1954 — DODGE PANEL. JUST tested, mechanically good, $250. 598-4955 after 5.

1970 CAMARO, 10,500 MILES, 350 cu. inches, 4 speed. Price negotiable. 383-6245 between 5-8 p.m.

1967 MERC PICKUP, 4-SPEED, ONLY $1495. NOTHING DOWN. ART'S CARS. 383-8302.

'63 FORD THAMES VAN, 37,000 miles, tested, $650. 8 track car stereo, $85. 479-2796.

'51 CHEV ½-TON, TESTED AND plates, $700. 384-8864.

1970 FORD 4-WHEEL DRIVE, truck and camper. 479-3562.

1965 ¾-TON, V-8, 4-SPEED, HEAVY duty, fleetside. 385-7970.

154 TRUCKS and BUSES

ENSIGN
CHRYSLER PLYMOUTH
FARGO
TRUCK CENTRE

DOWNTOWN
YATES AT COOK

1971 FARGO B300 Tradesman van, 127" wheelbase, V-8 motor, automatic, 8-ply tires, Jnr. West Coast Mirrors. Stock No. 4770.
SALE PRICE
$3885
OR
Lease to Purchase
$113
Per Mth.

1971 FARGO D 200 ¾-ton pickup. Camper package, 128" wheelbase, V-8 motor, automatic, custom radio, power steering, 8-ply tires. Tutone paint. Stock No. 4829.
SALE PRICE
$3995
OR
Lease to Purchase
$123
Per Mth.

1971 FARGO D300 1-ton cab and chassis, V-8 motor, 4-speed transmission, baby duals, West Coast Mirrors, 8-ply tires. Stock No. 4808.
SALE PRICE
$3770
OR
Lease to Purchase
$110
Per Mth.

1970 FARGO A100 Tradesman van, V-8 motor, automatic, heavy duty suspension, dual bucket seats, Jnr. West Coast Mirrors. Stock No. 4736.
SALE PRICE
$3191
OR
Lease to Purchase
$99
Per Mth.

USED TRUCKS

1964 CHEVROLET ½-ton pickup. Licensed for 1971, Stock No. 61141.
SALE PRICE
$1095
No Down Payment
$52 for 36 Mths.

1965 INTERNATIONAL Travelall, V-8 motor, 4-speed transmission, 4-wheel drive. Winch. Licensed for 1971. Stock No. 48192.
SALE PRICE
$1895
No Down-Payment
$67 for 36 Mths.

1969 CHEVROLET panel ½-ton with bench seat. Licensed for 1971. Stock No. 8107.
SALE PRICE
$2095
No Down Payment
$74 for 36 Mths.

CALL
Truck Manager
ED JOHNSON
At
386-2411
ENSIGN
CHRYSLER PLYMOUTH

THIS ONE MUST GO
My '71 GMC pick-up demon, completely equipped. Must be sold this week. For a very attractive deal phone Allen Cott, Empress Pontiac-Buick. 382-7121, 478-5586.

ART'S CARS SALES
Have moved to
310 BAY (at bridge)

'66 CHEVY VAN, FULLY EQUIPped for camping, sleeps 4. $1800. 652-2584. Can be seen at Brentwood Esso.

BRAND NEW DATSUN 1-TON pickup, fully equipped. $2,250.
DAVID MOTORS LTD
1101 YATES ST. 386-6168

WANTED: USED 12-14 FOOT trailer, trailer shell or light weight van box for use as field office in construction. 479-5522.

'62 CHEV. HALF-TON PICKUP Fleetside, equipped for camper, excellent condition. 479-4240.

1963 FORD ECONOLINE, 1970 engine, excellent condition. $1,000 or best offer. 477-4370.

1948 DODGE ½-TON, GOOD shape, tested, best offer. 383-7055.

158 TIRES

TRAILER HITCHES
Models to fit most makes and types.
Full stock of Trailer Tires
Tubes and Extra Wheels
D & D TIRE
1620 Blanshard St.

160 PARTS, ACCESSORIES

OUR NEW LOCATION
2130 Blanshard Street
Your Car's "Heart" is the BATTERY
For a Strong, Sure Start Every Time GET an "ACME"
LOWEST PRICES IN TOWN
Delivered and Installed
FRANCIS BATTERY & TIRES LTD.
Retreading Specialists

4-SPEED FOR '52 CHEV, $35. 3-speed for '55 Chev, $15; '56 American Pontiac V-8, complete, $30. '58 Pontiac convertible, body parts, side window and windshield, 1956 Pontiac Laurentian convertible, no motor, $80. 479-4566.

VOLKSWAGEN
NEW PARTS AND USED PARTS OVERSEAS
GERMAN CAR CENTRE LTD.
388-6661

283 CHEV. COMPLETE. 2 FORD mags and cheater slicks. Corvette 11-inch clutch assembly. Wanted: 1959 or '61 Anglia car body. 383-3933, days.

RINGS, BEARINGS, GASKETS, exchange brake shoes, drum turning, pin fitting, valve seat machining. CORDS PISTON RINGS
At 834 Johnson St. — 383-0011

327 CHEV. MOTOR, $75; '53-'57 Chev, standard trans., $20; 2 slotted disc, "Unilug" chrome wheels, $15 each; one standard Oldsmobile bellhousing, 385-4323.

WANTED: REAR END FOR 1963 Commer van made by Rootes group, 385-6607 up till 10:30 a.m. and after 6:30 p.m.

WRECKING 1960 VOLKSWAGEN de luxe, radio, no rust, tires, rims. Reasonable. 658-5501.

'37 V8 FLATHEAD FORD, 30,000 original miles. Offers. 382-2483 after 5.

WHOLE OR PARTS 1954 BUICK Century. Good running order. 652-1464.

CHEV 7" CHROME REVERSE. Dust caps and nuts. Like new, $120. 598-3214.

LANGFORD AUTO WRECKERS
1074 GOLDSTREAM 478-2689

'62 CHEV-PONTIAC HARDTOP V-8 parts cheap. 384-9498 after 5.

'62 STUDEBAKER, RUNNING, 7 good tires, whole or parts. 478-5302.

SAND DUNE BUGGY, COMPLETE without body. 386-7325.

VOLKSWAGEN MOTORS AND transmission. 386-7325.

WINDSHIELD FOR 1965 BUICK. 479-5862, after 6 p.m.

RENAULT PARTS, OFFERS. 656-5318.

WANTED: DODGE-PLYMOUTH V-8 engine. Good condition. 656-3830.

'66 PONTIAC SEDDAN, RUNS, 6 automatic, $25. 385-8097.

WANTED: 1958 FORD PICKUP windshield. 385-8097.

169 AUTO REPAIRS, SERVICE and TOWING

DALES AUTOMOTIVE
The complete repair expert
— Courtesy Cars —
— Special rates for —
Old-Age Pensioners
— Free Pick-up and Delivery —
935 Johnson 382-4822

VOLKSWAGEN
OVERSEAS GERMAN CAR CENTRE LTD.
Factory-Trained Mechanics
507 Ellice St. 388-6461

EUROPEAN CAR CENTRE
Repair Specialists
Renault, Peugeot, Citroen, Simca
3233 Douglas 385-2821

TRANSWILL AUTOMATIC TRANSmission specialists. 384-2631. Rebuilt auto transmissions from $68.95. Tuneups from $11.95.

CLEAN UP, HAUL YOUR OLD cars to 2017 Millstream Road. All cars accepted at no charge. Towing available, $5 up. 478-6212.

LICENSED EUROPEAN AUTO mechanic, fast, accurate, reasonable. Jack, 384-4896.

JUNK CARS HAULED
$2 paid for most complete large cars. Williams, 382-9095.

166 CARS and TRUCKS WANTED

KASH
for your
CAR
CALL KEN
386-6131
anytime
at
SUBURBAN

Good, Clean
CARS AND TRUCKS
WANTED
Cash in 5 Minutes
— PLIMLEY —
1010 Yates St.

CASH
For Good Clean Cars
HORWOOD MOTORS
810 Johnson

$ $ $ $ $ $ $
CASH — CONSIGN — TRADE
CHEV — CORNELL — OLDS
ACROSS FROM MAYFAIR
$ $ $ $ $ $ $

INSTANT CASH FOR
Sports Cars and Imports
BRIAN HOLLEY MOTORS
3319 Douglas — 384-1161

CASH FOR '50-'56 AUSTIN OR Morris pickup in good condition and tested ½-ton in other makes considered. 386-0756.

SELLING
CASH OR CONSIGN
ART'S CARS — 383-8302

GEM MOTORS
480 Esquimalt Rd. 385-4311
Cars, trucks, trailers, boats. We'll buy it — or sell it for you.

WANTED — '68 SMALL FOREIGN car, have '63 Corvair Monza and up to $1000 cash. 383-7883.

168 CAMPERS AND TRAILERS

VACATION FUN
Enjoy it in a grand new SCAMPER
Come look them over
ATTENTION — small car owners
The '71 fibreglass BOLERS have just arrived. Lightweight and built to last a lifetime.
$1795
'70 STARCRAFT tent trailer. Brand new. Reg. $1995. To clear $1675.
SPECIAL
Clearance on Ice Boxes
Reg. $48—NOW $29.95
Call 382-9111
PURVIS FLACK TRAILER SALES LTD.
1915 Quadra 388-9188

'68 COMMER IDEAL CAMPER for couple. Economy, comfort, reliability. Radio, roof rack. 997 Selkirk.

17' TRAILER. EXCELLENT CONdition. Furnace, toilet, fridge, stove with oven, and sink. $2195. 658-8458.

ALUMINUM 8' LOWBOY STYLE camper. Two-tone white and gold. 478-3339.

1968 IMPERIAL 2-BEDROOM, newly-carpeted, furnished, $9000 or offer. 642-3969 or 383-8229.

FIBREGLASS CAMPER TOP FOR Datsun truck, $175. 478-1319.

ALUMINUM CAB-HIGH CANOPY. Windows and lights. 479-6434.

168 CAMPERS AND TRAILERS

CAMPER CLEARANCE

Our large stock of top quality clean campers must be sold.

9'6 VANGUARD, fridge, oven $1795
8' TRAVELAIRE, oven $1150
8' VANGUARD, sleeps 3 $995
8' SECURITY mountaineer $950
8' VANGUARD dipper $950
8' TELESCOPIC. Make an offer.

1971 VANGUARD

Campers and trailers have arrived. Come in and view these completely restyled models featuring exciting new decors and all new floor plans.

BUILDING?

All materials in stock to build your own camper or trailer. Plans, spruce framing, panelling, windows, electrical and plumbing supplies attractively displayed in Victoria's most complete parts outlet. Let us save you $$$ on all your building needs.

S. J. PEDEN LTD.
2855 Quesnel St. 386-3464

NEW
1971
"TERRY" TRAILERS
NOW ON DISPLAY
16' to 26'
SEE a Terry — BUY a Terry
Youll find the Terry "T" also stands for TERRIFIC.
MULLINS MARINE SALES LTD.
925 Yates
382-1928

SOMETHING NEW
is arriving soon
at
COASTLINE TRAILER CENTRE
(Victoria) Ltd.
642 Burnside Rd. 388-6021

You owe it to yourself to check this one out before buying a new trailer
also
Come in and see the K-Line Mk. 1 for the small car.

FENNELL'S
TRAILER SUPPLIES
Parts — Propane — Repairs
GALAXIE CAMPERS

1971 New Aluma-foam construction models in stock. Lighter and warmer. Plywood SPRUCE FRAMING materials and all components in stock.

Open 7 days a week
6459 Pat Bay Hwy. 652-2511

SEAGULL AND CAVEMAN CAMPERS
PROWLER TRAILERS
DIVISION OF DOMINION MOTORS LTD.

'71 19'8" Prowler Tandem Trailer, fridge, shower, electric toilet, double propane tanks, break-away safety device, furnace and sleeps 6. Beautifully appointed at only $4295

We are short of campers and trailers.
We will buy for cash or consign.
1812 Douglas St. 385-5012

LOOK — NO FURTHER
Cozy 3-bedroom mobile home, in park, plus 1970 Ford Custom camper special crew-cab, P.S., P.B., automatic, 390, bucket seats. With 1970 Vanguard Explorer camper, self-contained, sleeps 6. Special package price $14,000 everything. Phone 478-1562.

SECURITY CAMPERS
FOR 1971
15 models to choose from, sliding windows to match truck window.
MORRIS
TRAILERS AND CAMPERS
2936 Douglas at Burnside. 385-2332

'71 MOTOR ROMES AND SKYlark travel trailers. Canada's best. 13' to 28'. CS approved. Take off on an electric mini bike, from $243. Goldstream Estates, 974 Goldstream Ave., Hwy 1-A.

ATTENTION CAMPER OWNERS
Auxiliary gas tanks, tire mounts and bumpers. Oak Bay Texaco. 1990 Oak Bay Ave. 598-5411.

WANTED: USED 12-14 FOOT trailer, trailer shell or light weight van box for use as field office in construction. 479-5522.

DOGWOOD TRAILER SALES
PARTS — PROPANE — RENTALS
RANDELL TRAILERS AND CAMPERS. 478-6841

1967 19' CORSAIR, SLEEPS 6, fully self-contained, excellent condition, $2500. 656-4125 after 3 p.m. and weekends.

WANTED: TRAILER, SELF-CONtained 20', while home is being built. Middle-aged, responsible. After 5 p.m. 479-4245.

8X41, 1959 KIT, WASHER AND dryer. Birch panelling throughout. Situated in Four Ways mobile home park. Price $3900. 746-9579, Duncan.

16' TRAILER SLEEPS 6, BRAKES, stove, etc. Good condition. $1245. 479-2809.

8' ALUMINUM CAMPER, SLEEPS 2. Storage boot over cab, oven, etc. $545. 394-46C5.

BOX TRAILERS, 214 DUNDAS, REAR FOR LEASE. 383-8233. AL'S 4WD AT TRAILER SALES.

21' LAND-LINER, TOILET, glowing range, brakes, fully self-contained. $2,700. Duncan 746-4969.

FORDS CAMPER AND TRAILER. Complete building materials. 2614 Sooke Rd. 478-3815

169 MOBILE HOMES and PARKS

12X66 PARKWOOD, 18 MTHS OLD 3 bedrooms, utility room, $2,000 or new small car down take over payments. Save $3,000 on financing. Phone 642-5130.

WELLS O' WEARY TRAILER LODGE, waterfront, 5 miles west of Sooke on West Coast Rd. 383-3674, 642-5485.

BY OWNER, 4-ROOM HOUSE PLUS 2 unfinished. Take older mobile home or late model compact car in trade. Principals only. 386-1578.

1965 10X46 2-BEDROOM WINDSOR, mahogany panelling, colored appliances, priced at $5,000 to sell fast. 478-4985.

BEAUTIFUL DOUBLE WIDE, fully carpeted, washer, dryer. No reasonable offer refused. Terms. 642-3153 or 478-5470 after 7.

12X60 MOBILE HOME, FULLY furnished, including washer. Sacrifice $7500. 478-5477.

12X60 3-BEDROOM KLASSIC DE luxe mobile home, $6900 firm. 478-2188.

FOR SALE OR TRADE, 12' X 65' three-bedroom mobile home. 478-5767.

8X40 MARATHON MOBILE HOME. Fully furnished. $4,400. No. 5, Thetis Lake Trailer Park.

1959 8'X45', 2 BEDROOM, FURnished, $3,800. 652-2473.

169 MOBILE HOMES and PARKS

BOB'S TRAILER SALES

'71 ARISTOCRATS, all models. Check the used dept.

17' TRAVELAIRE, real clean, as new.

16' ARISTOCRAT, sleeps six, as new, $1125.

17' LOW BOY to travel, shower, hot water, good value at $1495

12 WIDE and double MOBILES:
Knight, Squire; Four Seasons.

SPACES FOR ALL OUR HOMES

EAZLIFT HITCHES
DOMETIC FRIDGES

386-3623 — 478-4979

NEW LOW PRICE
12x60 2-bedroom Haraiex. Regular price $10,300. Special now at $9,300. Trades welcome.
WAGON TRAIN HOMES
2524 Douglas 386-3291

GLENKEY MOBILE HOMES LTD.
2705 Douglas St. at Hillside
385-2491 385-2492
Open Sunday 12-5

TOTE-EM TRAILER SALES
2744 Spencer Rd.
478-1041 Days
384-8791 Nights

SAVE $4,000 ON 1-YEAR-OLD Canadian-built de luxe home with 3 bedrooms, bath, utility, kitchen, dining and living room, 12x66 with cabanna and large sundeck. 478-3614.

SOOKE TRAILER PARK, $30. 7021 Grant Rd. 642-3173, 642-3697.

181 TOURIST ACCOMMODATION

ROCCABELLA GUEST HOUSE — the home of "C'est si bon rotisserie." Rooms single $4 up. Weekly $20. Breakfast available. 386-9090. 777 Blanshard.

185 CONVALESCENT and REST HOME

DE LUXE ACCOMMODATION IN VICTORIA REST HOMES
Ladies, gentlemen or couples. Nurse (24 hours). En suite plumbing. Buzzer at beds, hydraulic bath lift, elevator, TV, excellent menu, tray service, level entrance. Reasonable rates. 383-6213 or 383-6395.

2 SUNNY SEMI-PRIVATE ROOMS. Also 1 private room. 1 double room for couple. For ladies, one on main floor, happy atmosphere, good meals. 24-hour care. Reasonable rates. 384-1730.

CRAIGDARROCH REST HOME — lovely, bright cheerful rooms — excellent service and reasonable rates. To view call 386-3813 or 388-7630. 1048 Craigdarroch Road.

VACANCY AVAILABLE IN SMALL rest home, where guests are a family. Well planned meals in dining room and kindly care. 386-6613.

GRACIOUS ACCOMMODATION for elderly ladies. Charming living and sun room. No stairs, nutritious meals. Kindly attention. Centrally located. Reasonable. 384-0893.

LOVING CARE FOR MOTHER OR Father. Call Mrs. Mack 383-8315
FAIRFIELD REST HOME

QUALITY CARE FOR THE ELDERly. View Manor Rest Home. 383-5449.

190 ROOM and BOARD

THE GLENSHIEL HOTEL OFFERS comfortable accommodation for permanent residence. Reasonable rates include three excellent meals, afternoon tea, and full hotel services. Near Beacon Hill Park and downtown. 383-4184.

OAK BAY — NEWPORT GUEST House. For permanent guests. Where happiness, comfort and home cooking is understood. Near marina, golf course, library and on bus route. 598-3812, 598-4445.

VACANCY IN GUEST HOUSE FOR elderly people. Excellent meals. 383-7797.

COMFORTABLE ROOM IN spacious home, main floor. Private bath. Retired only. 388-4134.

ROOM AND BOARD FOR MEN. Good meals, TV. Single or sharing. 386-1719.

BOARD AND ROOM, NEAR SIMPsons-Sears. 382-0438.

ROOM AND BOARD, GIRLS ONLY. 386-4367

ROOM AND BOARD
382-0652

PRIVATE ROOM AND MEALS. 386-8236.

ROOM AND BOARD, RETIRED gentleman only. 385-2753.

191 ROOM AND BOARD WANTED

PENSIONER (MALE) WANTS room and board in good home. Will pay $70 per month and do some work, like gardening. Victoria Press Box 583.

193 ROOMS TO RENT

OAK BAY, $49. LARGE FRONT bed - sitting room, cablevision, home privileges. Remuneration for companion to 12-year-old 7 evenings a month. 592-6035.

WANT A NICE ROOM WITH bath and color, cable TV? From $8 daily, $30 weekly. Cheltenham Court Motel, 994 Gorge Rd. West. 385-9559.

CLEAN, QUIET NEWLY DECorated. Suit working girl, near bus, shops, park, parliament buildings. $50. 383-7582 after 7 p.m.

ESQUIMALT SEPARATE entrance, community kitchen. All found. Men only. 382-8813.

BY DAY, WEEK, OR MONTH reasonable rates. Colonial Inn, 726 Government St. 384-7151.

LOW PRICED DOWNTOWN housekeeping rooms, Oxford Hotel, 777 Fort St., 384-3741.

COMFORTABLE SLEEPING room, kitchen privileges optional. 386-3677.

SLEEPING ROOM FOR MAN only, private entrance. 598-1854.

SLEEPING ROOM FOR RENT. Esquimalt. 382-3272.

197 HOUSEKEEPING ROOMS TO RENT

ONE AND TWO ROOMS, CABLEvision and utilities included. 386-9309, 384-1884, 384-4568.

$30 MONTH, LARGE, HOT PLATE. Apply at upper back, 2003 Cameron.

1010 LINDEN, CLEAN ALL FOUND room, TV, kitchen facilities. Apply, caretaker. 384-7504.

CLEAN, BRIGHT ROOM FOR light housekeeping, all found, $60. 2310 Wark Street.

VERY CLEAN, WARM, BRIGHT room. Vancouver near Fort, elderly man only. 479-2268.

SLEEPING ROOMS, $40. HOUSEkeeping rooms, $65; 12 miles from city, 5 miles from Sidney. 652-1375.

COZY FRONT SEA VIEW, FURnished, all found. Fairfield. 382-6541.

GENTLEMAN, 941 KINGS. CENTral, kitchen facilities, $50. 382-6480.

197 HOUSEKEEPING ROOMS TO RENT

THE RITZ HOTEL
Housekeeping Rooms
Small Suites
Fully Furnished
Elevator Service TV Lounge
385-1021 710 Fort St.

SCOTT APARTMENTS
Extra large L.H.K. rooms for middle-aged or elderly tenants. Hot and cold water, gas ranges, cablevision all rooms. 2659 Douglas St. 382-1221.

COMFORT AND CONVENIENCE in Fairfield area home. Large, bright room with all facilities and new furniture. Working girl only. $75. Available April 1st. 383-2485.

$70, LARGE GROUND FLOOR, front room, near Art Gallery. Ocean Cove Rental Service 2995 Quadra 479-4422

NICELY-FURNISHED ROOMS, $55, $75, with cablevision, kitchen and laundry facilities. 5 minutes from town, 3065 Washington. 386-3995.

NEAR PARK, SHOPPING CENtre, bed sitting room, kitchen with stove, fridge. Lady only $55. 592-2765.

FAIRFIELD, BRIGHT, CLEAN room for young person. $60 per month. 388-6965.

BED-SITTING ROOM FOR WORKing girl, share kitchen, $60. Selkirk Ave., 382-9385, after 5.

ROOM WITH KITCHENETTE, working lady, quiet, $70. 931 McClure.

CLOSE TO DOWNTOWN, QUIET and clean. Fridge and sink. Suit 1 lady, $65. 383-1277.

$35-$50, FURNISHED ROOMS, ALL supplied, fridge, shop, bus. 383-9794.

200 APARTMENTS TO RENT UNFURNISHED

ELMWOOD TERRACE
1399 Stanley at Pandora

On quiet Stanley Avenue, shaded by giant elm trees with convenient bus stops at each end of short street.

All the features expected in a new quality building:
—Carpeted throughout
—Clean electric heat
—Very large balconies
—Cablevision
—Thorough soundproofing
—Beautifully landscaped
—Sauna, exercise room
—Billiards and ping-pong
—Laundry
—Roof sundeck
—And much more!

AVAILABLE APRIL 1st

LARGE TWO-BEDROOM CORNER SUITE $165

AVAILABLE MAY 1

LARGE FOURTH FLOOR ONE BEDROOM SUITE $132

Resident Manager: 388-6718
Adults Only — No Pets
Diamond Developments Ltd.

CHARTER HOUSE
435 Michigan
384-8923

REGENT TOWERS
415 Michigan
383-6216

—Swimming pool
—Covered parking
—Cablevision
—Located in spacious well-kept grounds
—Pleasant stroll to downtown
—Choice ocean view

Bachelor Suites from $100.50
1-Bedroom Suites from $122
2-Bedroom suites with 1½ bathrooms from $167.

All Rental Enquiries Welcome
Managed by
NORTH WEST TRUST
386-3534

HERITAGE HOUSE
520 RITHET ST.

One block from Dallas Rd. waterfront. 3 blocks from Beacon Hill Park, beautiful view of the Straits.

AVAILABLE NOW

Features include:
—W-W quality carpets
—Concrete floors and double insulated walls for soundproofing
—Free outdoor parking
—Electric heat included
—Controlled entrance
—Coloured appliances
—Extra large suites
—Cablevision

1-Bedroom from $125
2-Bedroom from $160

RESIDENT MANAGER
SUITE NO. 401
386-3975

LORD AND LADY SIMCOE
THE SIMCOES
"Victoria's Prestige Address"
1 OR 2-BEDROOM SUITES
Available Now
Furnished or Unfurnished
VICTORIA'S LARGEST HEATED SWIMMING POOL AND SAUNA
—Washers and Dryers
—Drapes
—Soundproofing
—Wall-to-Wall Carpet
—Free Outdoor Parking
—Recreation Room, Billiard Table, Etc.
—Lounge — community kitchen. All found. Men only. 382-8813.
—Resident Managers
—Cablevision
—Controlled Entrances
440 - 450 Simcoe Street
385-3111

THE GLENWOOD 206 OSWEGO St. Close to Sea, Parks and Town. 1 and 2-Bedroom Apts. available April 1. Caretaker, 385-8250 or Montreal Trust Co., 386-2111.

1-BEDROOM APARTMENT, stove and fridge. 1 child welcome. $110 monthly. Utilities included. 382-7457.

1-BEDROOM SUITE, SELFcontained, $90. Close to Mayfair. 382-6550.

DE LUXE 1-BEDROOM SUITE, middle-aged couple preferred. No pets. 386-6453.

3 ROOMS, FURNISHED OR UNfurnished, bright and clean, Hillside Gorge area. Near bus. $65. 383-6426.

AVAILABLE APRIL 1, SELFcontained 1-bedroom suite. $125. 598-4685.

$95 TWO 1 BEDROOM 425 WILson Street, April 1 occupancy. 382-1179.

1 BEDROOM, CLOSE TO TOWN, Briarwood Apartments, 879 Esquimalt Road. $115. 388-9233.

1-BEDROOM $135; CENTRAL LOcation. Glencairn Apts., 477 Superior St., 592-2218.

NEW 1 BEDROOM $105, ONE child welcome. Colwood-Langford. 477-2548.

ROCKLAND AREA 1 BEDROOM suite, $100 per month. 384-6094.

200 APARTMENTS TO RENT UNFURNISHED

$ 95—ALKAZAR MANSIONS
1396 FAIRFIELD RD.
One bedroom suite. Walk up. Large rooms. Suitable for retired couple. Vacant. Also bachelor suite at $55.

$140—PANDORA VILL

200 APARTMENTS TO RENT UNFURNISHED

X X X X X X X X X X
X BOULTBEE X
X SWEET X
X Realty X
X Ltd. X
X X
X
YORKSHIRE TRUST AFFILIATE

OLYMPIC COURT APARTMENTS

827 Selkirk Street
Esquimalt
Close to Gorge Vale Golf Course.

EXTREMELY QUIET AREA

OPEN TO VIEW DAILY
2:00 to 4:00 p.m.

A brand new apartment block on scenic Selkirk Street, close to City Centre. ALL are ONE-bedroom suites so not suitable for children and no pets permitted.

- Modern soundproofing
- Laundry facilities
- Balconies
- Clean electric heat
- Carpeted throughout
- Quality bathroom and kitchen equipment
- Attractive lighting fixtures

Rents from $132

Pay only your telephone. Your rent includes heat, light, cooking and cablevision.

CALL 388-5561 ANYTIME

TUDOR ESTATES LTD.
2030 DOUGLAS ST.

GRANITE HOUSE
2100 Granite St., 592-9883
One Bedroom from $134
Two Bedroom from $178

MARQUEE COURT
2085 Oak Bay Ave., 592-9004
One Bedroom from $125
Two Bedrooms from $175

MITCHELL OAKS
2085 Oak Bay Ave., 598-3285
One Bedroom from $132

THE RICHELIEU
3187 Shelbourne St., 592-0554
Two Bedroom from $160

THE FONTAINEBLEAU
3159 Shelbourne St., 592-0154
One Bedroom from $126

CHARTWELL HOUSE
1343 Harrison St., 382-0663
One Bedroom from $122

All of the above apartments offer wall-to-wall carpets, drapes, electric kitchens, hot water water heat, cablevision, controlled entrance, patios and congenial resident managers. For further rental information or for transportation to view, phone 382-2721, or evenings, 479-1909.

VICTORIA'S FINEST APARTMENT COMPLEX
COLONY PARK MANOR
In the University Area
1680 Pop-ar St. at Richmond Rd.
For total living!

NEAR . . .
Shopping, Racquet Club, Golf Clubs and bus.

COMPARE THESE FEATURES:
Range, self-cleaning oven
Refrigerator with automatic defrost.
Exceptional soundproofing with concrete sub-floor
Garburator in each suite
Luxury wall-to-wall carpet
Indoor heated pool
Hydro-therapy swirl pool
Cablevision-FM
Sauna Room and Showers
Hobby Room, Games Room.

1-BEDROOM SUITES
from $143
No 2-Bedroom Suites Available
Appointment to view
Phone Mr. or Mrs. D. Bertrand, Resident Managers, Ste. 119.
477-1711

"FIREPLACE"

2-bedroom, corner suite, dining room, window, main floor.

ALSO
2-bdrm.—
ground floor from $155
1-bdrm.—
ground floor from $135

Adults only — no pets
Resident Manager
388-4943 (Ste. 403)

DUNSMUIR HOUSE
831 Dunsmuir Rd.
(off Esquimalt Rd.)

MONTE CARLO
1039 PENDERGAST ST.
You will find comfort and convenience in this new Spanish style block. Half a block to Beacon Hill Park, shops and bus. Located on a quiet street. A few choice one bedroom suites.
$130 - $140
Phone Mr. Beswick 384-1944

BARCELONA MANOR
1022 PENDERGAST
For those who prefer a small, quiet block in a perfect location, near shops, park, bus and town.
1 bedroom $130 - $140
Contact Mr. Murry, 386-0172

G and O Holdings 598-4821

TRUE VALUE
COMPARE OUR RENTS FOR REAL APARTMENT VALUE

Top floor, spacious, 1-bedroom suites, $130. In brand new building. Elevator, carpets, drapes, free parking, cablevision, excellent shopping facility, bus stop at door.

OAKVIEW MANOR
3420 QUADRA
Inquire Suite A
or 388-6868

Rental Agents
P. R. Brown & Sons Limited
762 Fort Street 385-3435

CAPTAIN COOK
1025 Suite) 383-6766, 592-9516
2-bedroom suite, $165, 3rd floor. Bachelor suite, $110, top floor. Available now. W-to-W carpet, cablevision, drapes, balcony, controlled entrance, etc. Beacon Hill and Fairfield area. Excellent service. New block, near buses and shopping. Very quiet. Adults. No pets. 477-4434.

1-BEDROOM SUITE, LINDEN
Rockland area, newly decorated. New lino and wall-to-wall. Middle-aged to elderly lady preferred. $115 per month. Available April 1. 384-4675.

CAMELOT APTS.
3920 SHELBOURNE
2-bedroom apartment, wall-to-wall carpet, Cablevision, heat, parking, laundry. Adults only, no pets. $160. 477-4320.

$118 - 1 BDRM

Rosewood Apartments - 2558 Quadra Street. Near shopping; on busline; Adults Only. April 1. Phone 386-0538.

P. R. BROWN & SONS LIMITED
762 Fort Street 385-3435

5-ROOM UPPER DUPLEX, HEAT and water included. For viewing, 1015 Empress Avenue.

1 BEDROOM SUITE, GAS FOR cooking, included in rent. $90. no children. 598-4090.

1 BEDROOM APARTMENT, $85. 383-9534, mornings only.

2 BEDROOM, HEAT AND WATER, walking distance, $120. 385-3395.

200 APARTMENTS TO RENT UNFURNISHED

BRAND NEW
"THE OAK BAY MALL"
2025 OAK BAY AVENUE

Centrally located to bus, shopping centre, UVic, Jubilee and leisure areas. Luxury apartment with bright de luxe suites.

FACILITIES AVAILABLE
—BILLIARD ROOM
—SAUNA ROOM
—WORKSHOP
—High quality soundproofing; concrete floors.
—6" insulated double walls.
—Attractive wall-to-wall carpets—High density underlay.
—Quick, clean heat with thermostat
—Free cablevision and storage
—De luxe factory-made cabinets, colored automatic appliances.
—Feature wallpaper and chandelier.
—Generous living areas
—Built-in China shelves
—Cushion floors in kitchen and bath
—Ceramic tiling, coloured vanities
—Fibreglass draperies — fireproof
—Self-closing fire doors
—Silent elevator
—Covered parking
—Courteous, efficient managers —
—All suites include heat, cablevision, drapes, storage, parking.
Mr. and Mrs. Piper
Suite 419, 388-3702

1-BEDROOM $130

OAK BAY
BRAND NEW
WINCHESTER COURT

"The Building with the Courtyard"
92 de luxe extra spacious suites.
Quality wall-to-wall carpeting.
Concrete floors, double walls.

—BILLIARD ROOM
—SAUNA ROOM
—WORKSHOP

Walnut kitchen cabinets.
Feature wallpaper, china shelves.
Coloured appliances.
Cushion floor kitchen and bath.
Generous living area.
—All suites include heat, cablevision, drapes, storage, parking.
Courteous resident managers.

1 BEDROOM $128

223-1063 Foul Bay Rd.
Call Mr. and Mrs. R. Bowlby
598-1790

PARK PACIFIC APARTMENTS LTD.

For details and transportation to view all above suites, call Mr. Bowlby, Prop. Mgr. 598-1790.

CASA DEL RIO
1535 Jubilee Avenue

1-bedroom suite $135.00 — available immediately in this block having all modern conveniences and on a quiet street close to shops and transportation.

Call Mr. and Mrs. E. Stephens
388-4574

BUILDERS and DEVELOPERS

LAMPSON COURT
$500 DOWN

3-bedroom Townhouses. Monthly payments to qualified applicants lower than rent.
Phone:
Mr. Waring 382-2159

TUDOR ESTATES LTD.
2030 DOUGLAS ST.

THE PONDEROSA
1184 ESQUIMALT RD.

Check and compare these rentals featuring drapes, electric kitchens, cablevision, heat, elevator service and laundry facilities.
One bedroom, top floor, $120
Phone 382-6936

WILLOWS BEACH
$140—2565 Beach Drive — Large 2 bedroom suite very close to sea, bus transportation and shopping centre. Available April 1.

$115—1250 Beach Drive — a one-bedroom ground floor suite with terrific sea views, close to Oak Bay Marina available now.
PEMBERTON HOLMES LTD.
384-8126

576 SIMCOE STREET
THE HENRY HUDSON

One — 1-bedroom suite, $137
One — Bachelor suite, $115.
Suitable pets accepted. Resident manager, Mr. J. Y. Woods, 386-6446.

VIKTOR APTS.
976 HUMBOLDT ST.

2-bedroom suite, bright, airy, with balcony. Free laundry facilities, cablevision. Available March 22nd, $137 per month. Phone Mr. Morrison, 384-2482. Close to St. Joseph's Hospital and Downtown.

KER & STEPHENSON LTD.
385-3411

BEACH DRIVE
1438

1 and 2-bedroom suites available immediately from $135 to $220 per month. Call Mr. Sims, 598-1843.

KER & STEPHENSON LTD.
385-3411

UNDER NEW MANAGEMENT
ONE-BEDROOM SUITES FROM $125. Also one only 2-bedroom suite, $165. Small children welcome. No pets. Harrison House, 1417 Harrison Street.

THE CORONA
1420 Stadacona Ave. 382-2661

1 bedroom $120
2 bedroom $150
NEW MODERN SUITES

THE CHATELAINE
1485 Elford St. 383-6808

1 bedroom $120
2 bedroom $150
NEW MODERN SUITES

PACIFIC SHORES
2181 Haultain

Nice, quiet location near bus and shops. Extra large rooms on main floor. 1 BR $115, 2 BR $139. Resi caretaker 592-6350 or Montreal Trust Co., 386-2111 l. 35

$85 — 1139 McCLURE — WARM, 1 bedroom ground floor suite within walking distance downtown available now.
PEMBERTON HOLMES LTD.
384-8126

BACHELOR SUITE, CABLEVISION included, pensioner or middle-aged preferred. Walking distance, no children, no pets. $80. Available April 1. 384-7249.

OAK BAY MODERN COMPACT one bedroom suite, elevator, cablevision. Free laundry on bus route $124. Immediate. 592-0255 or Mears' Oak Bay Realty Ltd. 598-3321.

VAN MEARE APTS., 1013 VANCOUVER ST. Spacious 3-BR, 1st floor, $158. Available now.
Royal Trust, 388-4311

AVAILABLE APRIL 1. 1-BEDROOM suite close to Government Building and St. Joseph's Hospital. Laundry, cablevision. $102. 388-4901.

CLEAN BRIGHT 2-BEDROOM self-contained suite in quiet block. Mature adults. $132.50. Vacant. 1208 Rockland. 382-6629.

MODERN, 1-BEDROOM, LARGE sitting and dining area. Stove, fridge, free laundry. $105 month. No children. 384-5473.

THREE-BEDROOM SUITE, fridge, stove and cable; ground floor; baby welcome or 3, share. Available April 1. 382-1703, after 5.

LARGE SINGLE BEDROOM suite, clean and quiet. 1 or 2 quiet people. $125. Adra Apts. 1249 Fort. 386-7818.

2-BEDROOM SUITE, 90, DALLAS Road. Call 161-C Robertson St. Phone 382-4983.

OCEAN FRONT
1 bedroom suite in the most beautiful location. $115. 828 Dallas Rd.

IN ESQUIMALT, 1-BEDROOM suite, no pets. 656-1779.

MODERN 3-ROOM SUITE, STOVE and fridge. 2630 Quadra Street.

200 APARTMENTS TO RENT UNFURNISHED

OPEN FOR VIEWING
9 A.M. TO 9 P.M.

BOWKER MANOR
2233 BOWKER AVE.

New building on a quiet street near all conveniences. Wall-to-wall carpets. All utilities included. Extra large rooms. One bedroom from $130. Two bedrooms from $170.

GRENADIER MANOR
1537 BELCHER AVE.

Lovely quiet location near all conveniences and Jubilee Hospital. One bedroom from $127. Lovely carpets, coloured appliances, large balconies. Two bedroom $155.

HARBOUR VIEW MANOR
925 ESQUIMALT RD.

Luxury apartment with beautiful sea views. Carpets throughout. Free guest room. Nice workshop. One bedroom from $130.

HARO APTS.
1400 BEACH DR.

Prime location with beautiful sea-views — near Oak Bay Marina. Lovely hardwood floors. Electric kitchen. Two bedroom from $165. View by appointment only.

HIGHLANDER APTS.
2151 HAULTAIN ST.

Nice quiet location near bus and shops. Lovely hardwood floors. Extra large rooms. Electric kitchen. Beautiful views overlooking city. One bedroom from $135.

REDWOOD MANOR
430 CHESTER ST.

Quiet Fairfield location near bus and stores. Lovely carpets. Electric kitchen. Free laundry facilities. One bedroom $135.

SIERRA VILLA
547 NIAGARA ST.

Modern building with all the latest conveniences. Near Parliament Bldgs. and Dallas waterfront. One bedroom $135.

SKYLINE GORGE APTS.
2925 QU'APPELLE

New building, overlooking the Gorge waterways. Carpeted throughout. Large closets. Electric kitchen. Near bus and shops. One bedroom $127.

FREE TRANSPORTATION
9 A.M. to 4 P.M.

BROWN BROS. AGENCIES
385-8771 ANYTIME

GRANADA COURT
1233
FAIRFIELD RD.

2 AND 1 BEDROOM SUITES
NOW AVAILABLE

DO NOT MISS SEEING THESE LARGE SUITES WITH WALL-TO-WALL CARPETING AND DRAPES

SAUNA BATHS
BILLIARD ROOM
HOBBY SHOP

FREE TRANSPORTATION TO VIEW

CALL
MR. O'CONNELL
383-9161

KER & STEPHENSON LTD.
385-3411

THE
PRINCESS PATRICIA

701 and 703 Esquimalt Rd.

View the Blue Pacific and Inner Harbor From Our Spacious Suites
—G-E Appliances
—Cablevision
—Lounge
—Sauna
—Controlled Entrance
—Intercom
—Soundproofing
—Resident Manager
—Child 2 and Under Welcome

AVAILABLE NOW
IMMEDIATE OCCUPANCY

1-Bedroom Suites from $128

Inquiries—9 a.m.-8 p.m.
Phone 382-2223

"THE VICTORIAN" APTS.

2111 SPRING ST.
NEAR VICTORIA HIGH SCHOOL

OPENING APRIL 15

SPACIOUS, ATTRACTIVE SUITES WITH GOVERNMENT CONTROLLED RENTS.

1-BR suites	$106.00
2-BR suites	$127.00

To qualify for tenancy your earnings should not exceed $5,080 p.a. for a 2-BR suite or $4,240 p.a. for a 1-BR suite.
To view, please call Mr. Stricker
385-1431 ANYTIME
Quadra Realty Ltd.

OPEN FOR VIEWING
OPEN FOR VIEWING
9 A.M. TO 9 P.M.
TIDELINE APARTMENTS
1470 DALLAS RD.

COMPARE THIS RENTAL VALUE BEFORE YOU DECIDE ON AN APARTMENT.

New building with lovely panoramic views. Lovely carpets, electric kitchen, elevator and controlled entrance.
1-bedroom $130 2-bedroom $155
BROWN BROS. AGENCIES
385-8771 anytime
Free transportation available

BURNSIDE GARDENS
3622 TILLICUM RD.

AVAILABLE NOW
2-Bedroom Family Accommodation
Colored Appliances, Heat, Water, Cablevision
Children Welcome

To View
Call 384-0034, 384-4365

ORCHARD HOUSE
Adjacent to Parliament Buildings and Beacon Hill Park —
1-bedroom, from $130
2-bedroom, from $170
647 Michigan
Phone 382-4650

WESTWOOD ARMS
1150 HILDA ST.

2 only, 2-bedroom suites at reasonable rent in modern recently built apartment building. Retired or middle age people preferred. Laundry and parking included with rent. Resident manager, 384-2597.

2-BEDROOM APARTMENT, NICE view, stove, fridge, drapes, free laundry, and open parking. Walking distance to town. Controlled entrance. Resident caretaker. 383-7977.

PRINCESS CHARLOTTE APTS.
467 LAMPSON

Large, spacious 2-bedroom suite. Available April 1. Pets welcome. Resident Manager Suite 104. 386-3751.

LANGFORD

Bachelor, one and two-bedroom suites. Fridge, stove, drapes, carpets, etc. 478-3945.

200 APARTMENTS TO RENT UNFURNISHED

BE FIRST WITH
A.
B.
C.

A. BERNARD & CO. LTD.
Fort and Broad 384-8335

1400 CAMOSUN ST. — Walking distance. Modern, spacious, 1-bedroom suite. Cablevision, balcony, drapes. Rent $125. Also 2-bedroom suite at $145. Contact Suite No. 103, 384-2919.

1660 FORT ST. — Modern 1-bedroom suite, $125 p.m. Also 2-bedroom suite at $155.
Resident Caretaker — 384-8544.

1791 ROCKLAND AVE. — Modern, 1-bedroom suite at $125 p.m.
Resident Caretaker, 388-6349.

1678 FORT STREET — Modern, 1-bedroom suite at $130 p.m. Also 2-bedroom suite at $160.
Resident Caretaker — 382-9064.

2150 CADBORO BAY RD. — 1-bedroom suite at $110 p.m. Contact Suite No. 36.

1610 BELCHER AVE. — 1-bedroom suite at $120 p.m.

ANTRIM COURT
2310 QUADRA ST.

Close to curling, swimming, skating and shopping. This new building features de luxe colored fridges and stoves. Large balconies, and undercover parking. To view phone 477-1731.

Now Renting
THE ROYAL LYNNWOOD
1310 HILLSIDE AVENUE

Spacious one and two-bedroom suites await your inspection in this new block. Wall to wall carpets, cablevision, balconies, controlled entrance, nice area and located on bus line.

Resident Managers: Phone 383-8454

1-BDRM suites from $135
2-BDRM suites from $170

Rental Agents:
P.R. Brown and Sons Limited
762 Fort Street 385-3435

NOW RENTING
CAIRN VILLA

Luxury new block in a lovely quiet parklike setting. Located off Old Esquimalt Rd. — just west of Lampson.
—wall-to-wall carpets
—coloured fixtures
—elevator, controlled entrance
—beautiful panoramic views overlooking city and harbour.
One-bedroom from $135
Two-bedroom from $155
Brown Bros. Agencies
Call 383-8771 anytime
For free transportation.

HAVEN VILLA, SIDNEY

Spacious 1-2 bedroom suites from $125. New soundproof bldg., electric heat. Carpeted, drapes. Laundry, parking. Controlled entrance, elevator. Quiet, but central location, shops, bus. Up to 1 month rent free. Res. Manager, 656-4250.

MADRONA MANOR
1955 ASHGROVE ST.

1-bedroom suite, $125. 2-bedroom suite, $160. Near shopping centre, bus transportation, Jubilee Hospital. Resident Manager, 383-0992.

CROFT HOUSE
128 CROFT ST.

Two-bedroom suite, $160. All amenities. Close to shopping, park, Parliament Buildings and sea. Resident manager, 382-9666.

ROYAL ARMS APT.
1300 Yates at Fernwood
Convenient to city, child considered
1-bedroom from $132.50
Resident manager, 386-1628.

201 APARTMENTS TO RENT FURNISHED

"ROCKCLIFFE MANOR"
1317 HILLSIDE AVE.

1-BR ste. in new de luxe apt. $147. See Manager, Ste. No. 1 or 384-3291. Western Homes Ltd., 382-2137.

2-BEDROOM HOUSE IN OAK BAY. Will either share with man in 20s or early 30s or will rent to 2 of the same. 386-2241 local 241, 592-1391 evenings.

CLOSE IN, NEWLY DECORATED 1-room suite, gas range, fridge, light, heat, bath. $120. Also 2-room suite, $70. Adults. 243 Kingston, visit 1-5 p.m.

OAKLANDS MANOR
Hillside and Cedar Hill Road
1-bedroom suite, $145.
Res. Manager, 383-4808, 386-0286.

NICELY FURNISHED, 1-BEDROOM suite, $100. Garden Park, Lovat Avenue, close to Mayfair and Town and Country. Cablevision. 384-5059.

3-ROOM NICELY FURNISHED automatic heat, hot water, cablevision connection. $120. 307 Simcoe. 383-5823.

NEAR JUBILEE HOSPITAL, 1 bedroom suite nicely furnished. Just bring your food along. $135. April 1st. 592-2367 after 5 p.m.

WORKING GIRL TO SHARE modern apartment with same, on Oak Bay Avenue. 592-7307 after 5:30.

IN SAANICHTON, VERY QUIET area, one and two-bedroom housekeeping units at reasonable winter rates. Calpine Motel, 652-1415.

JUBILEE DISTRICT, NICELY furnished, self-contained, 1-bedroom suite. Suitable for clean, reliable couple. 2902 Richmond Rd., 382-6603.

LARGE SELF-CONTAINED ground floor for middle-aged. Available immediately, 725 Kings Rd. 384-5391.

CHILDREN AND PETS WELCOME. Two and four rooms. Utilities and cablevision included. 386-9309, 384-1884, 384-4588.

$130. 1-BEDROOM SUITE, MAIN floor. No pets. Heat and water included. Elderly people preferred. Available April 1. 386-7930.

ONE AND TWO BEDROOM apartments, children and cats welcome. All utilities. $125-$150. 478-3333.

3-ROOM SUITE, APRIL 15, TOP floor; bachelor, main floor, April 1st. Quiet mature people, close in. 1270 Yates. 384-8278 or 382-9470.

MAN WANTED TO SHARE LARGE furnished apartment. Central. 382-7733 5 to 6 p.m.

AVAILABLE NOW. $110. Immaculate small apartment. Central, warm block. 479-8036.

THREE-ROOM SUITE, MAIN floor. Belmont. Prefer elderly couple. $95. 477-2853.

DE LUXE 1 AND 2 BEDROOM suites, from $115 - $165. Gorge Vale Apartments, 1180 Colville. 385-3139.

NICELY FURNISHED 1-BEDROOM suite, suit 2 or 3 persons, $130. 2343 Wark.

SUBLET MAY 1-AUGUST 31. 1 bedroom, glass building, convenient location. Apt. 103, 904 Hillside.

BACHELOR APARTMENT, $92. April 1st. James Bay. Phone 383-8614.

FURNISHED 3-ROOM APARTment, with bath, middle-aged or elderly preferred. 382-1839.

SEMI-FURNISHED, AVAILABLE April 1, close to town, newly decorated. 383-7210.

EDGEWATER MOTEL BY WEEK or month. Low winter rates. 478-4212.

ISLAND COURT. BACHELOR AND family suites from $25 a week. 478-2131.

2-ROOM MAIN FLOOR SUITE, ALL utilities included, gentlemen only. $55. April 1st. 901 Selkirk. 386-6191.

1-BEDROOM SUITE, CLOSE TO Naden, heat, cablevision included. $130. 386-8126.

SELF-CONTAINED BACHELOR suite, quiet adult only. 1425 Fernwood Road.

1 BEDROOM SELF-CONTAINED suite, vacant. 1246 Montrose. 382-4970.

2630 QUADRA STREET. 2 ROOMS, kitchenette, private entrance, parking. $65.

LARGE 1 BEDROOM AND bachelor, close to Willows Park. 592-3043.

201 APARTMENTS TO RENT FURNISHED

THE WHITE HOUSE
1178 BEACH DRIVE

Beautifully furnished, spacious 2-bedroom suite. Twin bed sets, electric blankets. Complete linen and kitchen. Fully tiled bathroom. Two chesterfield suites, and colored TV. Private telephone and garage. An exceptional furnished rental — a modern exclusive highrise bldg. $350 per month. Mr. Lovitt, 386-1541.

TOP SUITE IN A TRIPLEX overlooking Langford Lake with 113 foot of waterfront. 1 bedroom, study, kitchen and LR, all fully furnished. No children or pets. Available April 30. $130 p.m. References needed. For further information call A. Croft, 382-4251, or RITHET AGENCIES LIMITED

ESQUIMALT — CLOSE IN $129—3½ ROOM GROUND FLOOR modern apartment with main furniture including heat, hot water, and cablevision hook up. Available now. Dickie Agencies, 382-4312 (evenings and weekend, 382-6849).

DE LUXE AND SPACIOUS ONE-bedroom apartments, $140 to $160. Jubilee Hospital area. We supply everything you need for your convenience. Phone 592-9516, 477-4434.

ATTRACTIVE SUITE, ALL SUPplied, responsible adults. 382-9327.

1 BEDROOM SELF-CONTAINED suite, close-in, $100. 386-9373.

2-ROOM SUITE, NEAR ST. Joseph's, $70 a month. 385-8027.

AVAILABLE IMMEDIATELY. 860 Queens Ave. 385-2743.

LARGE 1-BEDROOM SUITE, close to town. Adults only. 385-4304.

2-ROOM SUITE, NEAR ST. Joseph's, $70 a month. 385-8027.

CASA LINDA
364 Goldstream 478-1791

FULLY FURNISHED BACHELOR suite in new building, $118. 388-8244.

203 APARTMENTS WANTED

1 BEDROOM APARTMENT OR duplex, preferably with shower and garage. Rent approximately $80. 477-5020 or 383-8887 after 6 p.m.

206 DUPLEXES TO RENT

CEDAR HILL — MT. DOUGLAS
ULTRA MODERN

Panoramic views set behind granite posts and a huge Gary Oak tree. A 2-storey high living room-dining room—and kitchen on upper level opening to sundeck. 2, 3 or 4 bedrms. "Ben Franklin" fireplace. All appliances including dishwasher, $270 p.m. For information call Don McClement, 477-1841. Block Bros. or Colony Realty, 382-9111.

VIC WEST

Large living room with fireplace, kitchen, with dining area, 2 bedrooms, full basement and garage. $175.

2 bedrooms, large living room. Separate toilet, stove and fridge. $150. Heat and water included in both.

Ocean Cove Rental Service
3995 Quadra 479-4422

$133—582 JOHN ST.
Two-bedroom duplex. Fridge and stove. Vacant. Call our office to view.
$150—MACDONALD PARK DR. SIDNEY
New three-bedroom side-by-side duplex. Lovely living room. Electric kitchen. Vacant. View by appointment.
BROWN BROS. AGENCIES
385-8771 ANYTIME

IN PRESTIGE AREA OF ESQUIMALT. Modern split level Duplex on quiet cul-de-sac. 3 bedrooms and den. Drapes and all electrical appliances included. Available April 1st. References required. $225 per month. Call Mrs. Hart, C. J. McLeod Realty, Ltd. 598-4567.

NEW DUPLEX, UNFURNISHED, 3 bedrooms, large living room, modern kitchen, fridge and stove, dining room area. Full basement, wired for washer, dryer. Cablevision. $185. 2965 Parkview Drive. 392-6305 weekdays after 6 p.m.

DE LUXE DUPLEX — 559 Heatherley Road, Cotwood. Available April 1. 3 bedrooms, 1½ bathrooms, wall-to-wall carpet. Appliances available. $180. View by appointment only. 477-1232.

NEW 3 BEDROOM SIDE BY SIDE. Wall-to-wall, stove and fridge. Quiet street. Will accept children. Convenient to schools and stores. Colwood area. Only $185 per month. 383-2455.

DE LUXE 3-BEDROOM DUPLEX, now available in Sidney. Carpeted throughout, drapes, stove and fridge. $160. 656-2512 after 6, except Fridays.

UNIVERSITY AREA — NEAR-NEW 3 bedrooms, 2 bathrooms, basement, stove and drapes included. April 1st. $180 per month. 382-5811 or 385-4229.

OLDER 3-BEDROOM UPPER duplex, with basement, stove and fridge. Near Richmond school. Available April 5. 382-4494 after 4 p.m. With references. $125.

WATERFRONT DUPLEX FOR retired folk. Deep Cove. $175 per month per side. Available now. 477-3993.

LAKE HILL AREA, LARGE ultra modern, near new, 3-bedroom, full basement. Wall-to-wall throughout. $180. 384-4489.

SMALL, 1-BEDROOM SUITE. Fridge and stove, utilities included. $100. Available April 1. Elderly couple preferred. 382-6307.

DUPLEX, 3 BEDROOMS AND 2 bathrooms, 1779 Laval off Blair Rd. $175. 383-2456, Byron Price & Associates Ltd.

AVAILABLE APRIL 1ST., 2 suites or 1 unit. $160. Drapes, range, fridge, etc. 285 Maddock West. Phone for appointment. 385-5339.

SIDNEY, NEAR NEW DE LUXE 3 bedroom. Wall-to-wall carpets, drapes, 1½ baths, range and fridge. Available April 1st. $150. 656-2040.

NEW DUPLEX, 2 BEDROOMS, living room, dining room, kitchen, full basement. Children welcome. No pets. $170 per month. 477-6142.

HAULTAIN, LOVELY REDECORated 2-bedroom, drapes, fridge, stove, garage. $160. 382-0639.

THREE-BEDROOM AND BASEment lower duplex. Heat and water included. $100. 383-9351.

2 BEDROOMS, GORGE AREA, roomy, water, electricity paid. $165. 385-3560.

AVAILABLE APRIL 1ST, 3-BEDroom, full basement. $160. Sidney. 386-3024.

2 BEDROOMS, CLOSE IN, NO pets. Fridge, stove, heat, garage, garden. $150. 479-3728 after 6.

LARGE 3-BEDROOM UPPER duplex, frig. and stove. Will supply paint. $112. 383-3290.

HEATED 2 BEDROOM SUITE IN modern triplex. Fireplace. Garage. $130. Adults. 2749 Quadra. 384-3428.

LARGE 1-BEDROOM UPPER, water view, kitchen, living room, heat supplied. $95. 598-4884.

FURNISHED 2-BEDROOM SUITE. 383-0769.

210 HOUSES TO RENT UNFURNISHED

OPTION TO PURCHASE
Near new, 3 bedrooms, full basement home. Close to schools, park, town. $250 per month. We have other homes with option to purchase. Phone August Construction, 384-1711 or 478-1983.

AVAILABLE APRIL 15, 3 OR 4-bedroom home in University area, fireplace, hardwood floors, large yard and full basement. $175. 382-7515.

VERY ATTRACTIVE, SPACIOUS, 3-bedroom, split-level home with fireplace. Fenced in yard. Colwood area. Vacant April 1. $180 per month. Phone 478-5083.

BURNSIDE AREA
6 month old, 3 bedroom home, 2 car garage. Rent with option to buy. $290 per month. 946-7100 Vancouver.

FOR RENT
House in Uplands — 2 Bedrms. $325 per month. LORRAINE ZIEGLER, 388-4271, J. H. Whittome and Co. Ltd.

$110 — AUSTIN AVENUE
Cosy 1 bedroom home on good sized lot — available April first.
PEMBERTON HOLMES LTD.
384-8126

COZY COTTAGE FOR RETIRED folk. 1 bedroom, almost waterfront. Deep Cove. $100 per month. 477-2003.

1131 FINLAYSON. LOWER. FOR April 1st occupancy. Lg. living rm. with fireplace. 2 Bdrms. Sutherland. City Brokerage. 386-3547.

SMALL, ONE BEDROOM HOUSE. Phone 385-7945 after 5.

210 HOUSES TO RENT UNFURNISHED

GORDON HEAD
TOWNHOUSES

—2 and 3-bedroom townhouses
—Wall-to-wall carpet and vinyl floors
—Enclosed courtyard. Full basement
—Finished recreation room: Cablevision.
—Fridge, stove, washer and dryer
—Close to all schools, new shopping centre and bus route.

CHILDREN WELCOME
To View Please Contact
Resident Manager
Phone 477-5422 or 477-4876

TATTERSAL — SPACIOUS 4-BR. home in good condition. Full basement. $185 per mo.
VIC WEST — Older 3-BR home avail. now. Large rooms. $135 per mo.
BURNSIDE — 3-BR home with range and fridge. Full basement. Imm. occupancy. $165 per mo.
HAPPY VALLEY — Small 1-Br. cottage avail. Apr. 1. $90 per mo.
BOORMAN INVESTMENT CO. LTD.
1111 Government St. 386-9212

1702 RYAN ST. (SHELBOURNE) compact 2-bedroom bungalow. Rent, $150.

BE FIRST WITH
A.
B.
C.

A. BERNARD & CO. LTD.
Fort and Broad 384-8335

1-BEDROOM COTTAGE. LIVING room with fireplace. Close to Simpsons-Sears. $130.

4-bedroom home, completely renovated. Vic West, $185.

Ocean Cove Rental Service
3995 Quadra 479-4422

$145— 856 CLAREMONT AVE. Two bedroom house. Living room with fireplace, large family room, kitchen with range and washing machine. Lovely home in the country. Immediate occupancy.
BROWN BROS. AGENCIES
385-8771 ANYTIME

3-BEDROOM HOME. WALKING distance to work. Downtown. 1020 Empress Ave., $175 p.m. Phone 652-2578.

LARGE HOUSE, WITH STOVE and fridge, fireplace, garage. 2 bedrooms. 977 Brock Ave. 478-3104.

UNFURNISHED, $175. FAIRFIELD district. For appointment to view phone 592-4734.

1326 PANDORA AVENUE. 2 BEDrooms, $130. Available April 1. 386-6191.

3½ — BEDROOM HOUSE, FULL basement, carport, sundeck, wall-to-wall carpet. Sooke. 642-5535.

HILLSIDE SHOPPING DIST. 2 bdrms., $150 per mo. Broadview Properties Ltd., 384-8001.

2-BEDROOM HOME, NEWLY renovated, Simcoe St. Near all facilities. $140 per month. 478-1640.

WATERFRONT SOOKE COTTAGE, newly decorated. 384-7577, 477-5454.

2-BEDROOM HOUSE, FULL basement. 386-8112.

211 HOUSES TO RENT FURNISHED

BEAUTIFUL 2-B.R. FURNISHED home for rent in Metchosin. Artistically designed L.R. with lovely sea views. Kitchen with dining area, stove, fridge, washer and dryer. On 2 acres of ground. Available 1st June at rent of $275 on a year's lease. References required. Call A. Croft, 382-4251, for further information.
RITHET AGENCIES LIMITED

FOR SINGLE MALE ONLY WITH transportation, secluded Malahat, furnished cabin, water and electricity supplied, $75. 382-7522.

WARM, COMFORTABLE COTtages, electric kitchens, reasonable. Canadian Crest Motel. 479-9002.

1 BEDROOM HOUSE, CLOSE IN. $95 to reliable couple with references. 384-5809.

212 HOUSES WANTED TO RENT

RENTALS WANTED
Full-time management of houses and apartments. Complete management service by trained and competent personnel. Call DON STRIPLING 386-1361. Canada Permanent Rentals.

LET US RENT YOUR HOUSE. WE have clients waiting for two and three-bedroom homes. We offer good management, careful tenants and reasonable rates.
PEMBERTON HOLMES LTD.
384-8126

IMMACULATE FAMILY WITH one child desires well kept home from worried owner. Fairfield or Oak Bay. Good references. Any price range. My residence open for you inspection. 382-2765.

IF YOU CANNOT SELL YOUR home, we have reliable tenants waiting to rent. Phone Mr. Keen, Boorman Investment Co. Ltd., 386-9212.

Low-rental houses-suites urgently needed, furnished or unfurnished. HOUSING REGISTRY — 386-2704

THREE-BEDROOM, PREFER OAK Bay-Gordon Head district. Leave message at 383-3821.

215 HALLS, WAREHOUSES, STORES and OFFICES TO RENT OR WANTED

NEW WAREHOUSES AND OFFICE SPACE FOR RENT

Two good close in locations. Various sizes. Dock loading with good parking. R. Hanson, Island Homes Ltd. 384-7545.

DISTINCTIVE LOCATION
500-1,500 sq. ft. Office Space. $175 per month and up. New 2-storey building near downtown. Parking.

CALL TERRY MANN
383-7761
D. F. Hanley Agencies Ltd.

PRIME WAREHOUSE FOR RENT Esquimalt Road, 7500 sq. ft., practically new, clear spans with 20' ceiling on tracking. Office space included. Rental Negotiable.
TED RADWAY
388-4281 477-6176
J. H. Whittome & Co. Ltd.

APPROXIMATELY 500 SQ. FT. OF prime office space plus reception — secretarial — entrance area. Street level, Bastion Square. $385 per month includes shared secretary-reception-ist, heat, lighting and janitorial services. Phone 382-5031.

DOWNTOWN — 4,000 SQ. FT. heated ground floor space, specifically suited for restaurant. Avail. now on lease.
BOORMAN INVESTMENT CO. LTD.
1111 Government St. 386-9212

EXECUTIVE PRESTIGE OFFICE space. Private entrance and recreation area, 800 sq. ft. Oak Bay and Fort Street for appointment to view. 592-0162.

DOWNTOWN FORT STREET, 300 sq. ft., with partitioned private office. $70. Includes light and heat. 598-1866 or 383-0111.

PRIME OFFICE SPACE IN VARIous downtown areas — 300 square feet and up. Boultbee, Sweet Realty Limited, Yorkshire Trust Affiliate. 388-5561.

YARROW BLOCK — QUALITY office space in convenient location. Medical and general.
Royal Trust, 388-4311

BROUGHTON BUILDING — Douglas-Broughton. Air-conditioned space, 800 and 1,040 sq. ft.
Royal Trust, 388-4311

2400 SQ. FT., 615 YATES STREET. To be altered to suit tenant, long lease. Suitable for store or office. Inquire S. McIntosh, 386-8441.

GORDON ST. GROUND-FLOOR office space, 825 sq. ft., avail. April 1. $215. Royal Trust, 388-4311.

OFFICE OR STORE SPACE, 1,200 sq. ft. Oak Bay Junction. By appointment. 592-0162.

GROUND FLOOR PRIVATE office, typing available. 824 Fort Street. 386-2446.

1035 PANDORA AVE. 750 SQUARE ft. new office space. Off-street parking. 382-5441.

260 SQ. FT. COMMERCIAL property on Pandora Ave., $90 per month. 383-7833 evenings only.

1800 SQ. FT. WAREHOUSE OR shop, big door, excellent location. 479-3388 or 386-7322.

OFFICE WITH STORAGE SPACE, 800 block Yates. Available immediately. 385-7970.

FOR RENT STORE OR OFFICE, central location. 383-4363.

OFFICES— TO RENT. REASONable rates. Phone 386-8435.

215 HALLS, WAREHOUSES, STORES and OFFICES TO RENT OR WANTED

RETAIL-STORE-OFFICE
or
MEDICAL-DENTAL SPACE

Size
1500 sq. ft. retail
300 - 1400 - or - 1700

244 REVENUE PROPERTY

QUALITY DUPLEX

Gordon Head. 3 bedrooms, fireplace, wall-to-wall carpeting, drive-in garages. Rentals $215. Asking $48,500. Trades. Call Mr. Fortune at REALCARE ESTATES LTD., 1005 COOK ST., TEL. 388-7733.

245 REVENUE PROPERTIES WANTED

WANTED!!

We need apartments!! 5 to 20 suites. We are not canvassing for listings, we have the buyers waiting. Call: Harold Ware at Gardner Realty Ltd., 385-7721 or 598-4358.

247 COMMERCIAL OR INDUSTRIAL PROPERTIES

DOWNTOWN COMMERCIAL BLOCK

STORES BELOW, OFFICES ABOVE

Very definitely Victoria's finest business and tourist area. Unusual opportunity. You must check into this one. Terms available at $85,000. Ph. quickly H. BITTERMAN, 385-3411, Ker & Stephenson Ltd., 680 Broughton St.

APARTMENT SITE
IDEAL LOCATION
Close in
Site will take 35 Suites
$56,400
For Further Information
Call
TED SMYTH
386-1361 or 477-5617
CANADA PERMANENT TRUST CO.

CONCRETE BLOCK BUILDING

2 years old 3600 sq. ft., 20' high with large overhead Doors. Reinforced for 2nd storey, equipped with heavy wiring. Situated on corner lot, light industrial zoned. Full price only $42,500 with terms. Exclusive with FREDDY STARKE, 386-6211 or 384-9633. Island Pacific Realty.

IDEAL HOLDING PROPERTY OR FOR SMALL INDUSTRIAL BUSINESS

Heavy industrial zoned property, approximately 5000 sq. ft. with 10' easement on the right. 3-bedroom house, presently rented at $125 month. $14,200 cash, principals only. R. Mathews, 383-5213, 386-1874.

A DANDY

SMALLER COMMERCIAL Conc. Block Building. Very close in. Approx. 10 years old. Suitable for almost anything. $30,000. Exclusive. LEW MOILLIET 386-7545, 658-5275. Island Homes Ltd.

250 HOUSES FOR SALE

WWW WWW
WWW WWW
WWW WW WWW
WWW WW WWW
WWW WWW

WHITTOME'S

WWWWWWWWWWW

"DOWNTOWN BRANCH"
706 FORT ST. 388-4271

WWWWWWWWWW

OPEN HOUSE
481-483 GRAFTON
THURS., 2-4 P.M.

Own this charming duplex. Live in 2-bedrm. main level and have income from lower suite. It's clean, nicely decorated, completely up-dated, in good rental area. Must be sold. $23,950. Ruth Lukaitis, 388-4271, 479-5306.

BIG—BIG—BIG—

Living Room — Hall — 3 Bedrooms — Bathroom — Kitchen — Lot Size all large. This tastefully completely renovated home offers 1,650 sq. ft. of Living Area all on one floor plus en suite plumbing and a Family Room and Laundry Area off the Kitchen. Situated on nearly ½ acre of treed property. It offers seclusion, yet is close to schools, shops, transportation. Full price only $32,900, or if you prefer can be purchased with less property at reduced price.
Exclusive with:
JOHN BUNYAN
Bus.: 388-4271 Res.: 477-4513

IMMACULATE — 3 BDRMS.

WALK TO UVIC
PARKLIKE GROUNDS
ON CUL-DE-SAC
REDUCED TO $32,200

You have to step inside to believe the beauty of this home. Lovely retirement or young family home as on quiet closed avenue. No through traffic. 14x23 living room has raised hearth fireplace. Dining room has glass doors to Sundeck for summer living. Kitchen has good sized eating area and ample cupboards. Master bedroom is about 13x15 plus large closet and en suite bathroom. Existing mortgage of $12,000 is 6½% with no term. We can refinance to suit you. Basement has area for family room. A tastefully built home with beautiful landscaping. So spotless a home it takes your breath away. F. WILLS, 388-4271.

A GOOD BUY

A superior 2-bedroom bungalow — A-1 condition; Living Room with Fireplace; hardwood floors, 4-Pce. Bath; bright Kitchen; drive-in garage; den in basement; nicely landscaped lot. Quadra Area — $21,900. OFFICE 388-4271. RUTH LUKAITIS 477-5306, MILDRED STAPELLS 477-4860.

UPLANDS SEAVIEW

This is the loveliest retirement house I've seen. Lg. Living Rm. with fireplace, Sep. Dining Rm. — bright Kitchen with Eating Area, 2 Bedrms. and a Den — 1½ Bathrms., good storage space, W.W. Carpet. Lg. covered patio, workshop and greenhouse. Easy-care garden. To view this Ideal Home, Call: 388-4271 LORRAINE ZIEGLER 592-1768.

VIEWS, FANTASIES

15 minutes from Eaton's. This house sits high and proudly out over the Strait. Inside, luxury living is yours. Lge. living Rm., sep. dining Rm. with shag W-W carpet. Cut stone fireplace, 4 bedrms., 3 baths and a rec. room — make this home one of the finest. To view call:
LORRAINE ZIEGLER
388-4271, 592-1768

CADBORO BAY VILLAGE

Close to the sea — shops, and university, 3 bedrms., kitchen with good eating area — centre living Rm. Open to offers.
LORRAINE ZIEGLER
388-4271, 592-1768

OAK BAY

Extra large living room, sep. dining rm., large kitchen overlooking garden area — 2 bedrms., 1½ baths. Close to the sea.
LORRAINE ZIEGLER
388-4271, 592-1768

4 BDRMS. PLUS 4 ROOMS IN BASEMENT — ONLY $26,200
VACANT — EASY FINANCING

Well-built Stucco home, ideal for large family. OOM hot water heat is very cheap, floors and redecorating re-done. Lot 85x120' on dead-end street. 2 blocks from bus, shops and schools. Full, high basement with drive-in garage, workshop and 4 rooms finished. Only $26,200. Try Trades. WILLS OF WHITTOMES, 388-4271.

J. H. Whittome and Co. Ltd.

½ ACRE
$17,900—LANGFORD

A cosy 2-bedrm. bungalow in a beautiful treed setting. Possible VLA. Shirley Wilde of Rex Hughes Agencies, 478-1729 or res. 478-2459.

DIRECT FROM BUILDER

New, 2-storey, 4-bedroom French Provincial with basement. Fully developed lot on sewer. An elegant home in 10-Mile Point area. Trades accepted. 592-0662.

Home on your lot or ours at the most competitive and reasonable prices. Financing available. Trades considered. Phone KASAPI CONSTRUCTION CO. LTD., 386-6191.

ESTATE SALE

25 Cambridge, $28,700 firm, up and down duplex, plus rooms in basement. Near park and sea. Phone 477-5835 for appointment.

P.

R.

B.

P. R. BROWN & SONS LTD.
The PEOPLE to SEE are P.R.B.
762 Fort St. 385-3435 (24 hrs.)

OPEN HOUSE
3213 RUTLEDGE ST.
FRI., MARCH 19TH
SAT., MARCH 20TH
1:30 TO 4:30 P.M.

YOU HAVE TO SEE THE INTERIOR TO BELIEVE IT!
3 bedrooms — large master en suite. Spacious living and dining rooms with w-w carpet. The kitchen and bath are as modern as tomorrow. Large lot with plenty of blacktop for cars, boat, trailers, etc. $20,500. For previewing telephone: ERIC HUGHES 385-3435 anytime.

—P.R.B.—

GLEN LAKE

5 bedrooms, 2 bathrooms. Close to schools. $24,500. Call Mrs. Hartt, 385-3435 anytime.

—P.R.B.—

4 BEDROOMS

Full basement, stucco home with family size kitchen on a high 66x132' lot. Glanford area. Fireplace in the living room. Automatic oil heat. Good bus service close. Price $19,750.
477-4452 J. EVANS 385-3435

—P.R.B.—

NEAR OAK BAY

Spotless 2-bedroom home. No steps. Level Lot. $18,500. Call Mrs. Hartt 385-3435 anytime.

—P.R.B.—

869 DARWIN AVE.
NEW IN 1954
VALUE PRICED—$19,500

Drive-by but do not disturb owners. Spacious 2 bdrm. home with development in the full basement. Call me for further information or an appointment to view. TED HUEBNER 385-3435.

—P.R.B.—

COLWOOD
URGENT SALE

Early possession can be had of this spacious custom-built 3-bdrm. home with 2 finished rooms in bsmt. 2 bathrooms. Knotty pine dream kitchen. Call Mrs. Hartt, 385-3435 anytime.

—P.R.B.—

P. R. Brown and Sons Ltd.
762 Fort Street
385-3435

TT TT TT TT TT TT TT TT
CC CC CC CC CC CC CC CC

TOWN & COUNTRY REALTY LTD.

Town and Country Shopping Centre
3617 Douglas St.
382-7276 — 24 Hrs.

EXECUTIVE

4 bedrooms, den, hobby room, 2 baths, Greenhouse. VIEW from every room. On 3.5 acres, can be subdivided. Full Price $69,500. TERMS. A KLENMAN 592-1121.

9 ACRES

3 bedroom home in Deep Cove area. Real seclusion and view. Trees. Can be subdivided. Full Price $57,000. 1st mtge. at 9 %. A. KLENMAN 592-9771.

DRIVE "BUY" THIS

CHARACTER 3-YR.-OLD QUALITY 3-BEDROOM HOME WITH FULL HIGH BSMT., AND SEA VIEW WRAP-AROUND SUNDECK. SHAKE ROOF, STUCCO PLUS ROCK FACING. CORNER OF TEMPLE AND CORDOVA BAY RD. "ONLY" $30,900. CALL RON CANNON RES.: 658-5500 OR 382-7276 (24 HRS.).

RIDGE TOP VIEW!

(OVER CORDOVA BAY)

On circle of quiet cul-de-sac. This 12-yr.-old, 3-bedrm., bungalow has 4th bedrm., (or playroom, etc.), down. LR. (with fireplace), DR, kitchen and master bedroom. All provide view over Bay and Islands. High bsmt., also has workshop area plus drive-in garage. Note! Also sep. double carport. All on 1-3rd acre nicely treed site. Anxious owner invites "your" offer on "reduced asking price" of $28,900. Res.: 658-5500, RON CANNON, 382-7276 (24 Hrs.).

VIEW PROPERTY

A 2-yr.-old large 3-bedroom home in a quiet area. A huge sundeck overlooking Portage Inlet. This house must be seen to be appreciated, and is priced to sell at $38,850. Call STAN CRAIG, 652-3063, Office 382-7276.

CLARKE & WALLACE REALTY LTD.

A DIVISION OF THE INVESTORS GROUP

620 BROUGHTON 385-8794
Across from Eaton's Car Park

ESQUIMALT

1523 sq. ft. of living accommodation in this 2-bedroom spacious home on quiet street, close to shops, schools and within a few blocks of fishing ramp. Extra bonus with house is the fact there is a separate entranced 2-bedroom suite downstairs always rented. Asking $25,900. Mrs. Johnston or Mrs. Wallace, 385-8794.

FIVE BEDROOMS

Large family home with Grand Piano size living room. Family sized din. room. Fully modern kitchen. PLUS IN-LAW SUITE. This could be a real REVENUE PRODUCER. To view this excellent property please phone Mrs. Wallace, 385-8794 anytime.

LUCKY ONE CUSTOMER

We need a customer with good judgment to view this 2-bedroom home on Parkview Drive, off the Gorge. Panoramic view over the Gorge water, close to the City and on the bus service. High basement with room for 2 extra bedrooms, rec. room, bath, utility room. Carport, sundeck with water view and southern exposure. Full price $34,900, open financing at 8¾% interest. Now is the right time to buy and reduce costs by doing some work yourself.

Phone Kasapi Construction Co. Ltd. 386-6191 anytime or see us at 535 Dupplin Rd. off Douglas

MODERN LIVING

Two brand new homes of striking beauty in park-like setting eight miles from city centre. Purchase in the modern manner — buy the home and lease the land. See these two lovely furnished homes complete in every detail permanently located on small landscaped lots in residential mobile home park overlooking beautiful Florence Lake.
No. 1 2 bedrooms $13,500
No. 2 2 bedrooms $15,500
Adults Only
P. G. JACKSON LIMITED
631 Fort Street
388-6658 Anytime

ENGINEERED HOMES OFFERS

The McLaughlin #'s the latest homes design. Features 8¾% NHA Loan. On display daily 2-5. Drive out Pat Bay Highway, turn right one mile north of Beacon Ave., Sidney, to Ardwell Ave. See this attractive value. Fully finished on landscaped lot.

PHONE 385-6211 ANYTIME

! ! BUILD ! !

For safe, DEPENDABLE, trouble-free building see VICTORIA CONSTRUCTION. We design and arrange financing on your lot or ours. MANY YEARS OF PROVEN EXPERIENCE. Trades and owner participation considered. Call us and discuss your needs — no obligation. Phone 386-6601, 477-3262.

ATTRACTIVE FAMILY HOME

Spacious one-floor plan, six rooms modern, delightful setting with picture views of lawn and shade trees. Double plumbing, two fireplaces, double garage in full high basement. Wide lot. Price $32,700 — clear title for cash or $5500 will handle, see this one, call
MARCONI REALTY 386-3941

KER & STEPHENSON LIMITED

680 Broughton Street
Across from Eaton's Carpark
385-3411 DAY or NIGHT

NEAR UNIVERSITY
IMMEDIATE POSSESSION

Lovely two-bedroom home with a full basement. Drive-in garage. No-through-traffic street. W-W carpeting, electric stove and fridge included. 12x24 living room. 11x8 dining area. OHA heating. Good-sized lot. Offers considered on asking price of $24,900.

To view phone
G. H. WILLISCROFT
385-3411—24 HR. SERVICE

ONE ACRE
SEAVIEWS
METCHOSIN

A lovely 900 sq. ft cottage. 23x14 living room with fireplace. Circular drive with carport and garage. Good seclusion with sea views. Good value on asking price of $21,700.

385-3411 JIM WEST 592-3703

DUPLEX
ABSOLUTE CHARM
DUPLEX — $35,800

Close to the sea in one of the loveliest areas of Fairfield. From the full high clean basement to the best of Hardwood floors this beautiful home is a joy to see. A private suite on one side makes this a shrewd buy for the buyer who wants a sparkling home with revenue.

To view, please call

LEILA RYAN
385-3411 (anytime)
658-8320 (res.)

BBBBBBBBBBBBBBBBBBBBBBBB
B B
B BROWN B
B BROS. ON B
B BLANSHARD at VIEW B
B B
B 385-8771 ANYTIME B
B B
BBBBBBBBBBBBBBBBBBBBBBBB

—D.F.H.—

CEDAR HILL!!!
IMMACULATE!!!
$26,900
6½% FINANCING!!!

You would really enjoy this very comfortable home with its lush green lawns and nice landscaping. Imagine yourself sitting in your living room with corner floor-to-ceiling fireplace viewing the Olympic Mountains. The good sized dining room is special for your entertainment. Three good sized bedrooms on the main floor make it great for the growing family as its location is excellent for schools, from kindergarten to high school. The full high basement has finished panelled rec. room, great for the kids or parties. If this sounds good to you the $15,000 financing at 6½% with low monthly payments of only $125 per month P.I.T. should really appeal. This home has been completely redecorated and drapes and curtains are probably included. Use the equity in your present home through our Guaranteed Sales Service. For more information contact:

JOHN BARTON
385-7761 (24 hrs.)

—D.F.H.—

GARDNER REALTY LTD.
899 FORT STREET
385-7721

SEAVIEW
282 KERWOOD AVE.
VIEW ROYAL

Living room, kitchen and dining area face a beautiful water view in this excellent 2 bedroom, stucco home with full basement. Large lot with fruit trees. Financing of $22,700 at 8½% at $175. per month. Asking price $29,900.
385-7721 CLIFF SALMOND 477-3626

C. G. HEISTERMAN & CO. LTD.
1121 Blanshard St. 383-4161

EXCLUSIVE
NEW LISTING
CITY
CLOSE TO
HILLSIDE PLAZA

Immaculate 18-yr-old bungalow consisting of large L.R., 20'x12' with F.P., Dinette, 2 large bedrooms, 4-pc. bath. Full high basement with extra large bedroom or rec. room. Double carport and large sundeck. Full price $26,500. To view call Stuart Crickmay, 383-4161, res. 385-3170.

ROYAL OAK
½ ACRE — VIEWS
4 BEDROOMS

Attractive Post and Beam construction, with wall-to-wall carpet throughout. Living room, dining room, spacious bright kitchen, 3 bedrooms and 5-pc. bath on main floor. Open stairway to one more large bedroom and semi-finished recreation room. For appointment to view call Mr. Blannin, 383-4161, res. 598-2200. Full Price $29,500.

GORDON HEAD
CHARMER
ONLY $32,500

Located on a new cul-de-sac in choice Gordon Head a lovely 1 yr. old Tudor, 3 spacious bedrooms with a 2-pce. Bathroom off the master. The kitchen is most attractive with just the right combination of coloring between the rich wood Cabinets and the attractive Arborite and cushion flooring. The formal Dining room has sliding glass Doors leading to the huge Sundeck. The Living room with its raised hearth Fireplace and feature panelling is designed for easy furnishing. Gleaming Hardwood Floors throughout add to the richness of this desirable home. The Basement is partitioned off and is roughed in for further finishing. A double car-port and expensive fencing make this a real excellent buy with financing to your requirements.

BILL NESBITT or
MIKE RUDDY
383-4124 ANYTIME

Park Pacific Investments Ltd.

J. A. HENDERSON
REALTY LTD.

385-9741 ANYTIME
WE BUY, SELL AND TRADE

MODERNIZED
OLDER HOME

SIDNEY — Nice, large living room with wall-to-wall carpet. One bedroom on main floor plus den. Spacious cabinet electric kitchen with utility room off it. 2 bedrooms upstairs. Garage accommodates one car plus workshop, wired for power tools. Easy distance to shops, schools, bus. A good starter home. Financing available. Priced to sell at $17,900. Call anytime.

BOB GIBSON
385-9741 658-5153

OPEN HOUSE
935 KLAHANIE
SAT. 2-4

Happy Valley Rd. to Dicker Rd. Turn left and follow thru onto Klahanie. 2 acres. 3 bedrms, full bsmt. New cost. Vacant. $34,500. For prior viewing call Shirley Wilde of Rex Hughes Agencies, 478-1729 or res. 478-2459.

TRY $1,500 DOWN
HIGH GORGE
BRAND NEW
SIX ROOMS
FULL BASEMENT
TREED LOT
B.C. GRANT AVAILABLE
MUST SELL NOW
PRICE SLASHED
NOW $25,500
MR. DREW, 386-3565 or 592-9977
METROPOLITAN REALTY LTD.

$1,200 DOWN

Payments of $217 per month. Bunside area, 3 bedroom home, double garage, fireplace, broadloom, on bus lines and close to school. 656-2564 or 946-7100 Vancouver.

D.F.H.
F.
H. D. F. HANLEY AGENCIES
3293 Douglas St.
385-7761 D.
F.
D.F.H.

OPEN HOUSE
HOUSE OPEN
4121 CEDAR HILL ROAD
SAT., MARCH 20th
1 to 5 p.m.

THE POSSIBLE DREAM!!

Modern Spanish Design enhances this executive home perched atop your own ½-acre hill. Views unlimited! Privacy unlimited! Three large bedrooms, en suite bath! One large sundeck off living room, dining room and kitchen — one private sundeck off the Master Bedroom! Huge kitchen with some built-in appliances! Fireplace in entertainment family room and entertainment living room. 2,250 sq. ft. of panoramic privacy developed.

$47,900
DAVE DAND—386-0934
TERRY MANN—386-0477
or 385-7761

—D.F.H.—

OPEN HOUSE
861 PENDENE PLACE
ONLY: $21,500
LOW, LOW DOWN
IMMEDIATE POSS.

Move in right away with LOW LOW DOWN PAYMENT enjoy the bright newly decorated interior, two bedrooms, large kitchen, great living-room with fireplace, full basement, drive-in garage. CALL NOW FOR PRIOR VIEWING.
385-7761 385-7761
TOMMY WILSON

—D.F.H.—

BROADMEAD
AMID TALL TREES
ONLY: $41,300

Outside as modern as today yet with a grace reminiscent of Spanish Hacienda. A spacious home — sunken living room with fireplace — family dining room, three bedrooms, the large master has 4-pce. en suite, covered patio off kitchen in a secluded delightful setting. View by appointment only with BILL BATES, 479-6983 or BILL HORAN, 477-1287 or 385-7761. Anytime.

—D.F.H.—

CEDAR HILL!!!
IMMACULATE!!!
$26,900
6½% FINANCING!!!

You would really enjoy this very comfortable home with its lush green lawns and nice landscaping. Imagine yourself sitting in your living room with corner floor-to-ceiling fireplace viewing the Olympic Mountains. The good sized dining room is special for your entertainment. Three good sized bedrooms on the main floor make it great for the growing family as its location is excellent for schools, from kindergarten to high school. The full high basement has finished panelled rec. room, great for the kids or parties. If this sounds good to you the $15,000 financing at 6½% with low monthly payments of only $125 per month P.I.T. should really appeal. This home has been completely redecorated and drapes and curtains are probably included. Use the equity in your present home through our Guaranteed Sales Service. For more information contact:

JOHN BARTON
385-7761 (24 hrs.)

—D.F.H.—

GARDNER REALTY LTD.
899 FORT STREET
385-7721

SEAVIEW
282 KERWOOD AVE.
VIEW ROYAL

Living room, kitchen and dining area face a beautiful water view in this excellent 2 bedroom, stucco home with full basement. Large lot with fruit trees. Financing of $22,700 at 8½% at $175. per month. Asking price $29,900.
385-7721 CLIFF SALMOND 477-3626

1453 JAMAICA

Situated in the Monticlaire Park area. 8½ yrs old, split-level, 3 bedrooms, double plumbing. In immaculate condition. Family room in basement. Reasonable terms. Drive by but do not disturb owners. Full price $28,900. Call:
385-7721 HAROLD WARE 598-4358

FAIRFIELD
437 ARNOLD

4-room bungalow in spotless condition. Consists of living room with open fireplace, wall-to-wall carpet throughout. Dining room, spacious bright kitchen, 3 bedrooms and 5-pc. bath on main floor. Open stairway to one more large bedroom and semi-finished recreation room. For appointment to view call Mr. Blannin, 383-4161, res. 598-2200. Full Price $29,500.

GORDON HEAD
CHARMER
ONLY $32,500

Located on a new cul-de-sac in choice Gordon Head a lovely 1 yr. old Tudor, 3 spacious bedrooms with a 2-pce. Bathroom off the master. The kitchen is most attractive with just the right combination of coloring between the rich wood Cabinets and the attractive Arborite and cushion flooring. The formal Dining room has sliding glass Doors leading to the huge Sundeck. The Living room with its raised hearth Fireplace and feature panelling is designed for easy furnishing. Gleaming Hardwood Floors throughout add to the richness of this desirable home. The Basement is partitioned off and is roughed in for further finishing. A double car-port and expensive fencing make this a real excellent buy with financing to your requirements.

BILL NESBITT or
MIKE RUDDY
383-4124 ANYTIME

Park Pacific Investments Ltd.

OPEN HOUSE
3245 CADBORO BAY RD.
(Opposite Uplands Golf Course)
SAT. MAR. 20
1:30 to 4:30 p.m.

$42,500 — Be sure and see this highly suitable, no-step retirement home with 3 bedrooms, large kitchen, living and dining room. Good financing available if required. For prior viewing, FRANK BUTLER 385-8771.

TILLICUM
VERY SPECIAL

An immaculate and very well-constructed bungalow with 2 bedrooms, full high basement, living and dining rooms and extra bedroom-recreation room. Carport. $22,500. Be sure and see this. Frank Butler.

311 UGANDA AVE.
OWNER TRANSFERRED

Attractive white stucco, 3-bedroom bungalow, large living room, wall-to-wall carpet, 8 m a r t convenient elec. kitchen. Full basement — rumpus room. On quiet residential street. Asking $24,750. Exclusive with CEC PEARCE, 388-8771 (any time).

HOLLAND AVE.
COUNTRY SETTING

$23,900 with terms if desired. This very well-built, stucco bungalow is clear title, 16'x16' living room with 2 bedrooms. Full high basement — drive-in garage. Exclusively presented by FRANK BUTLER, 385-8771 (anytime).

C. G. HEISTERMAN & CO. LTD.
1121 Blanshard St. 383-4161

EXCLUSIVE
NEW LISTING
CITY
CLOSE TO
HILLSIDE PLAZA

Immaculate 18-yr-old bungalow consisting of large L.R., 20'x12' with F.P., Dinette, 2 large bedrooms, 4-pc. bath. Full high basement with extra large bedroom or rec. room. Double carport and large sundeck. Full price $26,500. To view call Stuart Crickmay, 383-4161, res. 385-3170.

ROYAL OAK
½ ACRE — VIEWS
4 BEDROOMS

Attractive Post and Beam construction, with wall-to-wall carpet throughout. Living room, dining room, spacious bright kitchen, 3 bedrooms and 5-pc. bath on main floor. Open stairway to one more large bedroom and semi-finished recreation room. For appointment to view call Mr. Blannin, 383-4161, res. 598-2200. Full Price $29,500.

GORDON HEAD
CHARMER
ONLY $32,500

Located on a new cul-de-sac in choice Gordon Head a lovely 1 yr. old Tudor, 3 spacious bedrooms with a 2-pce. Bathroom off the master. The kitchen is most attractive with just the right combination of coloring between the rich wood Cabinets and the attractive Arborite and cushion flooring. The formal Dining room has sliding glass Doors leading to the huge Sundeck. The Living room with its raised hearth Fireplace and feature panelling is designed for easy furnishing. Gleaming Hardwood Floors throughout add to the richness of this desirable home. The Basement is partitioned off and is roughed in for further finishing. A double car-port and expensive fencing make this a real excellent buy with financing to your requirements.

BILL NESBITT or
MIKE RUDDY
383-4124 ANYTIME

Park Pacific Investments Ltd.

J. A. HENDERSON
REALTY LTD.

385-9741 ANYTIME
WE BUY, SELL AND TRADE

MODERNIZED
OLDER HOME

SIDNEY — Nice, large living room with wall-to-wall carpet. One bedroom on main floor plus den. Spacious cabinet electric kitchen with utility room off it. 2 bedrooms upstairs. Garage accommodates one car plus workshop, wired for power tools. Easy distance to shops, schools, bus. A good starter home. Financing available. Priced to sell at $17,900. Call anytime.

BOB GIBSON
385-9741 658-5153

OPEN HOUSE
935 KLAHANIE
SAT. 2-4

Happy Valley Rd. to Dicker Rd. Turn left and follow thru onto Klahanie. 2 acres. 3 bedrms, full bsmt. New cost. Vacant. $34,500. For prior viewing call Shirley Wilde of Rex Hughes Agencies, 478-1729 or res. 478-2459.

TRY $1,500 DOWN
HIGH GORGE
BRAND NEW
SIX ROOMS
FULL BASEMENT
TREED LOT
B.C. GRANT AVAILABLE
MUST SELL NOW
PRICE SLASHED
NOW $25,500
MR. DREW, 386-3565 or 592-9977
METROPOLITAN REALTY LTD.

$1,200 DOWN

Payments of $217 per month. Bunside area, 3 bedroom home, double garage, fireplace, broadloom, on bus lines and close to school. 656-2564 or 946-7100 Vancouver.

PEMBERTON HOLMES
1002 GOV'T
384-8126
"SINCE 1887"

2578 EASTDOWNE
will be
OPEN FOR INSPECTION
on
SAT., 20 MARCH, 2-4:30 P.M.

For the convenience of those seeking exceptional value in a 2-bedroom home. Luxurious shag carpeting, sundeck off kitchen, rumpus room with fireplace, lovely fertile garden and space for 2 cars and a boat or camper. These are only a few of the many features that make this a beautiful buy for some lucky homeseeker. Priced at—
$31,900
For previewing call—
384-8126 MR. GREENE 385-0795

GORDON HEAD
SECLUDED
WATERFRONT

A SUPERB PANORAMA OF SEA AND DISTANT MOUNTAINS

The home, set on a delightful half acre, is exceptional, encompassing 3000 sq. ft. of family living space, 2 full bathrooms, guest powder room, den and four or five bedrooms. The full view living, dining and family rooms are unusually spacious, the kitchen modern and very fully cabineted. Built five years this home merits unhurried viewing.

Offered at $69,500

Low interest financing can be assumed.
STUART SIMPSON Res. 598-4056

NEW EXCLUSIVE
LAKE HILL—$23,500

This charming 2-BR, no-step home is in better than new condition and features over 1200 sq. ft. of living area. Additional features include oil hot water heating, separate garage, landscaping and much more. To view call—
LARRY M. BROOKS
(Anytime) 383-6113 or 384-8126

WATERFRONT
RETIREMENT SPECIAL
JUST ON THE MARKET

In a sheltered bay on the Gorge waterway on a quiet street, this attractive home nestles on a well-treed and landscaped lot. Living room with hardwood floor and heatilator fireplace, spacious bay window overlooking the water. Open dinette space and a kitchen of many cupboards, wired for electric range. One large and one small b e d room. Three-piece bathroom completes the floor. Part basement, electric domestic hot water. Electric heat. Spacious attached garage. Stucco exterior. Truly an ideal spot for a retired couple in a peaceful setting.

GOOD TERMS ARRANGED
FULL PRICE $28,000
384-8126 W. WOODLEY 384-3916

SMART & MODERN
TWO BEDROOMS

You will be surprised when you inspect this 3-year-old basement-less rancher — comfortable living room with fireplace — large kitchen loaded with cabinets and eating area — utility room easily accessible from kitchen — drive-in garage — impeccably maintained — Only $22,900. See it with
384-8126 GORDON D. PAGE 477-8058

TWO MORE BUYS

$34,300 — 1-year-old 5-bedroom — many outstanding features — hard to duplicate at price — Cordova.
$17,800 — 2-bedroom basementless — top shape — close in Saanich.
For appointments to view call—
384-8126 GORDON D. PAGE 477-8058

TUDOR STYLES
$22,900

Family home. Wall-to-wall in the living room, dining room and master bedroom. Basement completely developed with family room and two large bedrooms. The kitchen is modern with loads of cupboards. The sun room has sliding glass doors opening onto a sundeck. The vendor has purchased and is anxious to sell. To view this fine family home call —
598-2325 JOHN F. COLWELL 384-8126

1135 LOCKLEY ROAD
GORGE VALE
BUNGALOW
$14,900

Neat and trim; out of town owners wish to relocate on mainland, thereby offer this fine 2-bedroom bungalow close to golf course, school and transportation, situated on a quiet street. 16x16 living room, fir floors. Property well maintained inside and out. Terms are available. HURRY. HURRY — for more information call:
C. A. CLIFF ANDERSON
477-3994 or 384-8126

UNIVERSITY
OF VICTORIA

Is within walking distance of this beautiful home, well located in a quiet cul-de-sac among other distinguished homes offering charm and appeal. Accomodation includes 3 bedrooms and a den, spacious living and dining rooms and a beautiful kitchen. Well chosen, expensive, wall-to-wall carpet for easy care and many other features that will delight the eye as you explore its spacious interior. Well below its reproduction cost and well priced at
$47,500
Don't miss it, see it today! Call—
384-8126 MR. GREENE 385-0795

GONZALES
SEA VIEWS
$46,500

Exciting? Yes! Situated on approximately half an acre beautifully l a n d s c a p e d with shrubs, rockery, plants and graceful Gary Oaks. We are pleased to present this 15-year-old 3 bedroom home with its many exclusive features:
—22x15 Living room, fireplace and a water view.
—15x12 Dining Room with access to Garden patio.
—Master bedroom lighted closet, 2 pce en suite.
—24x14 Recreation Room with heatilator fireplace, book case wall.
—Large Guest room, study room, extra 2 piece bathroom.
—Drive in Garage. Carport, fully fenced lot.
Price includes built in Tappan range, fridge, combination washer-dryer, dishwasher and drapes. For further information please call:
A. J. GREENE or C. A. ANDERSON
Anytime at 384-8126

X X X X X X X X X X
X BOULTBEE X
X SWEET X
X Realty X
X Ltd. X
X X
X X
YORKSHIRE TRUST AFFILIATE

CLOSE TO WOOLCO

Lower than rent and a low down payment — four bedrooms — one downstairs adaptable to rec room or den — living room with Roman Tile fireplace. On a large grassy lot with a variety of fruit trees and a nice view of Swan Lake. Don't miss this one at the low asking price of $20,900.
CAM MACLEAN
388-5561
Anytime

BY OWNER, CHARMING EXECUTIVE type home, 3 years old, 2 bedrooms, den with fireplace, bathroom, utility with washer and dryer main floor. Carpeted hallway and stairs to 29-foot living-dining room area with fireplace. Ultra modern kitchen, large master bedroom and bathroom. Carefree garden. 7% mortgage. 384-9688. $38,700.

NATIONAL TRUST CO. LTD.

2 LOCATIONS TO SERVE YOU

DOWNTOWN
1280 Douglas

QUIET CUL-DE-SAC
BRAND NEW
ONLY $25,900

Attractive three-bedroom homes (two), now completing. Living room with fireplace, dining room — sundeck off. Both wall-to-wall carpet, modern cabinet elec. kitchen. Four-piece vanity bath, plus two-piece off master bedroom. Choose your carpet and finishing colors. Low down payment.
DON CLARK
388-5451 (24 hrs.)
Res. 477-8076

HILLSIDE
SHOPPING CENTRE

OPEN HOUSE
OPEN HOUSE
1925 Casa Marcia
Fri., Sat. 1:30 - 4:30 p.m.
LOVELY SEAVIEW

Designed for gracious living this spacious 4-bedroom, 2 bathroom home is available for immediate occupancy. Party sized recreation room.

Priced at only $36,875
JUNE HOUGHTON
386-2961 Evenings 385-8105

UVIC CAMPUS AREA
QUIET CUL-DE-SAC

An architect designed modernistic 2-level, just the thing for someone wanting a distinctly different home in one of our better residential areas. The rustic interior consists of a "GRAND PIANO SIZE" living room, guest size dining room, conveniently situated kitchen, a multi-use den and bath on the lower level. 3 bedrooms and bath up. All this on a VLA SIZED LOT (or possible extra building lot).
Asking $35,900
H. HEGEN
Off. 386-2961 Res. 385-8895

GREAT FAMILY HOME

—Close to University!
—Close to Beach!
—Close to Children's Park!
—Brand new four bedrooms.
—Carpeted living room with Swedish fireplace.
—Separate dining room.
—Family room.
—Two full baths.
—Plus many more features.
—Only $35,950. Call:
SYL SHUMKA
386-2961 ANYTIME

SEAVIEW

FOUR BEDROOMS
LARGE RECREATION ROOM
BRIGHT KITCHEN WITH BUILT-IN APPLIANCES
EATING AREA WITH NICE VIEW
LOVELY GROUNDS WITH NICE TREES
IMMEDIATE OCCUPANCY
$36,875
(mtge 7½%)
W. G. MOORE
Off: 386-2961 Res: 658-8681

SIDNEY
DIRECT FROM BUILDER
3-BEDROOM SPLIT-LEVEL
HOME ON SEWER

LOCATED
ON CHOICE CUL-DE-SAC
WITH TREES—$23,200

10306 Menagh Place (off Ardwell Ave.). From Victoria turn off Pat Bay Highway at McDonald Park Road and right at Ardwell.
Other 2 and 3-bedroom homes under construction for sale close by at similar attractive prices.
Call me anytime, Charles Morris, 384-4224 of Reeson and Pinch Homes — Builders and Developers.

OPEN HOUSE

3974 WOLSEY PLACE
OFF PHILLIS

10-MILE POINT
SATURDAY 2-5 P.M.

You are invited to visit this very attractive spacious residence built last year — with no steps to climb and situated on a 1½ acre (or larger) lot, adjacent to a 10 acre Park, offering space and seclusion. Asking $68,000. For prior viewing please call Mr. Stricker 385-1431 Anytime, Quadra Realty Ltd.

MOVE
IN
NOW

Buy direct. Phone us for your new home needs. We have homes of 3 bedrooms, full basement one to one plus one-half baths, sundecks, carports, plus and plus. Situated in Gordon Head and the City on quiet streets and beautiful views. Very reasonably priced. Low down payments and low monthly payments. Low interest. Ph. Kasapi Construction Co. Ltd., 386-6191, 592-6081.

2766 ASQUITH

Move right into this beautiful 3 bedroom home. Some of the extras include fridge and stove — Brick fireplace and wall-to-wall carpets. Rec. room and bar — Drive-in Garage. Landscaped for easy maintenance. Call 386-1214 or 386-3975 and ask for BERNIE LEDUC
M. P. TELLIER SECURITIES LTD.
912 DOUGLAS STREET

PRIVATE

Almost 6 acres beautiful sea view, park-like property, fully fenced. Cordova Bay near Mount Douglas with secluded ranch style modern 3-bedroom home. Triple carport. Covered patio, modern 2-box stall barn with tack room. Paved driveway and parking area. TWO perc tested, subdivided sea view lots included. $85,000. Must be seen to be appreciated. Call after 6 p.m. 656-5183.

CITY TRUST
REAL ESTATE DEPT.
$20,500

Sturdy 4-Bedroom plus older home, new wiring and furnace, full high basement offering low heating costs. As this is a key property in a commercially zoned area, it could well be the best investment you'll ever make.

To view call:
Will Sheppard, 383-4141 anytime

4 ACRE — COLWOOD
$24,300

Lge. family home with 2 huge bdrms, lge. living room, kitchen and dining room. Lge. bathroom up and down. Finished family room with fireplace and sep. games room big enough for pool table. Call Frank Allen, 478-4807, of Rex Hughes Agencies, 478-1729.

MARDON HOMES LTD.

New high-quality homes on your lot or one supplied by us from only $14,900. Please phone Bruce 592-0995.

ISLAND PACIFIC
REALTY LTD., 388-6231.
3200 QUADRA ST.

CORDOVA BAY RIDGE

Approx. 6 acres. House is 20 years old comprising 2 Bdrms., Lge. Lvg. Rm. with Fplce., inlaid oak firs., Lge. Cab. Elec. kitchen. F.C. Base. OOM Ht. Numerous outbuildings. $62,000. Call 388-6231.

WILF DAVIES

ROCKLAND AREA

Lovely executive home, large living room with fireplace, sep. guest size dining room, ultra modern kitchen, large family room, all on main floor. 3 or 4

250 HOUSES FOR SALE

BROADVIEW PROPERTIES
1039 Johnson St.
384-8001

UNIVERSITY AREA
Located in a large landscaped lot. Large living room with fireplace. L-shaped dining room, kitchen with eating area, vanity bathroom. 3 bedrooms on main. Fully finished basement with 3 bedrooms, kitchen, 3-pce. bathroom. Ideal for students. Asking $32,000. For further information call 384-8001.
PAULINE BROOKE or
JESSIE McGRATH

BEST OF 2 WORLDS
There are delightful rural views from this immaculate 5-yr.-old 2-bdrm. bungalow on quiet cul-de-sac, 5 min. from Town & Country. Let me show you this bright and cheery home with many, many extras. Only $34,950. Call 384-8001 or 382-0601.
JIM LOBB

ESQUIMALT-SEA VIEW
3 bedrooms (master en suite), spacious L-shaped living room with full feature Rock Wall fireplace. Sundeck off dining room, bright kitchen with eating area. Full, 9' high basement, 1-bedroom finished. 2nd R.I., Rec. room R.I., extra plumbing R.I. Asking $34,900. Call 384-8001.
BRUCE McILROY

COUNTRY CHARMER
1250 SQ. FT. 2 YEARS OLD
located on quiet street with partial sea views, 3 spacious bedrooms. Beautiful cabinet kitchen and 16x13 dining room; 14x19 living rm. Wall-to-wall over HW floors. 4-pc. vanity bath. Covered patio 24x12 over carport plus extra large vermed driveway. Ample space for boats and trailer. Full high basement with finished bedroom and 3-pc. bath and Rgh-in for rec. room and workshop. Asking only $32,000. To view call E. DYER, 384-8001.

NEW
EXCLUSIVE LISTING
GORDON HEAD
See this immediately, it won't last on the market. Just $29,800 and check the amenities. Just a stone's throw from elementary and high schools, this fifteen year old home is close to College, Racquet Club and shopping centre.
1—1248 sq. ft. main floor
2—3 bedrooms (main floor)
3—L-shaped entertainment sized LR and DR
DEVELOPED BASEMENT . . . consists of separate suite potential, plus an extra large room. Large lot 82.5x125, attached carport. Don't miss seeing this with BILL JENSEN, 477-3340 TOM DUNCAN, 477-2462

MEARS
OAK BAY REALTY LTD.
2188 OAK BAY AVE.
OAK BAY VILLAGE
598-3321

OPEN HOUSE
SAT. 2 to 4 P.M.
727 MONTEREY
OAK BAY
Excellent accommodation in a good area. TWELVE HUNDRED SQUARE FEET! DINING ROOM! THREE BEDROOMS! FULL BASEMENT! BOAT STORAGE! See our display ad in Friday night's Times and Saturday morning's Colonist. Prior viewing by appointment. Please phone B. E. JEFFERY, 598-3321.

OAK BAY NORTH
NEAR BEACH, BUS
AND SCHOOLS
This exciting new listing is located near Beach Dr. and the Beach, close to Willows School. The large (70x150) lot has 2 apple trees, 2 plum trees, 2 cherry trees. The southern aspect makes a pleasant yard for children to play. This FAMILY HOME has an atmosphere of comfort. Large entrance hall and through hall plan. Large living room has granite fireplace. Separate dining room — large, modern kitchen and nook. TWO BEDROOMS AND BATHROOM. Upstairs: One large plastered and heated bedroom. Full basement, lovely Rumpus room — large enough for bedroom area, plus full room for pool table. All this with good terms at a realistic price of $29,500. EXCLUSIVE LISTING. Call DON WHYTE or ALEC GOWER, 598-3321.

OAK BAY NORTH
3 BEDROOMS
$34,500.
Walk to University from this attractive home containing a lovely large living room, L-shap dining room, three good size bedrooms, family size kitchen with built-in range and oven. Basement. Carport. For further details and appointment to view, please call S. W. SPAVE, 598-3321.

ARTIST'S COTTAGE
BEAUTIFUL GARDEN
$15,700
A cozy 2-bedroom no-step cottage complete with stove and fridge for the person or couple who likes a large lot, a dozen fruit trees and close to the sea and transportation. For appointment to view this exclusive listing, please call A. F. GOWER, 598-3321.

IMMACULATE
3 BEDROOM
$25,200
Situated on a large lot in high Gorge, this 10-year-old home is the ultimate in young family accommodation. There is built-in range and oven in bright cabinet kitchen. An open stairway down to roughed in rumpus room with finished fireplace. Full high basement with drive-in garage, and a large, fenced back garden. Excellent financing can be arranged. For appointment to view, please call A. F. GOWER, 598-3321.

"Complete Real Estate Service
Across Canada"
M
U
T
U
TRUSTREAL
T
E
A
L

1037 Fort Street 386-2111
Sidney — 656-3924

OPEN HOUSE
SAT. 1:30 - 4:30
UNIVERSITY AREA
$28,900
Owner transferred — must sell this lovely 3 bedroom split level home situated close to all amenities. L-shape living room and dining room with old brick fireplace, family size kitchen with built-in range and fan. Ample room for further development in high basement.
RON MacDONALD 386-2111

ATTRACTIVE DUPLEX
IN ESQUIMALT
Harbour view. Separate utilities. Five rooms in each unit. For more information, call ERNIE MYKYTE at 386-9693 or 386-2111 Montreal Trust.

SOUTH OAK BAY
CLOSE TO SEA
Where can you find value like this? Prime location. 3 BRs, family room, rec. room or 4th BR, separate dining room, large living room, large modern kitchen with breakfast nook, 2 bathrooms, full basement, rear lane, copper plumbing, 100 amp elec. service, modern auto oil heat. Beautifully maintained and in excellent condition. This is simply top value for only $24,900. Phone George Blackburn at 386-2111.

ONLY $2,000 DOWN
Three bedrooms, bath, full basement. Full price only $15,500. Call ERNIE MYKYTE at 386-9693 or Montreal Trust 386-2111.

ESTATE SALE FAIRFIELD
Illness forces sale of this fine older 2 bedroom full basement, with extra room and drive-in garage, 2 fireplaces. Separate dining room, beamed ceilings. $19,500.
J. C. (Cliff) GAY
386-2111 592-4633

FOR GULF ISLAND HOMES, CONTACT ERNIE WATSON 537-3069 or Montreal Trust 386-2111.

D.F.H.
F.
H. D. F. HANLEY AGENCIES
Oakland Branch
3021 Shakespeare
388-4294

—D.F.H.—
(Oakland)

WHERE THE ACTION IS
UNIVERSITY AREA
3 BR split-level bungalow. LR and DR in-line. Kitchen with eating area. Downstairs could pay the mortgage from UVic students. Excellent 6¼% mortgage. Large fenced lot. Close to all services.
A. M. CHANDLER 388-4294

—D.F.H.—
(Oakland)

SOUTH FAIRFIELD
Quality built stucco home on quiet street, close to bus and large shopping centre. Ent. Hall and thru' hall. LR with FP; dining area off kitchen 7'x9'. Cab. elec kit; 2 BRMS, plus lovely panelled BRM in finished Bsm.t. 3 pce. bathroom; dr.in garage. Nicely landscaped grounds with fruit trees, shrubs and flowers and enclosed patio at rear. For appointment to view phone Mr. Vint at 388-6784 and evenings at 385-0692.
Douglas Realty Ltd.

BE FIRST WITH
A.
B.
C.
A. BERNARD & CO. LTD.
Fort and Broad 384-9335

MT. TOLMIE
You must see the inside of this excellent family home (or revenue) situated on the slope of Mt. Tolmie. This location gives you a city and distant mountain view, from most rooms. Extra large gracious living room and seperate dining room. Family size kitchen and lovely nook, three bedrooms and bathroom make up the main floor which is over 1600 sq. ft. The lower level has a rumpus room, fireplace, kitchen, bathroom and bedroom (which could be used as a separate suite). The rest of this lower level has been developed into two bedrooms, bathroom and laundry room. The gardens are nicely landscapped with lots of trees. Bus and schools are close. Terms can be arranged to suit. Asking:
$38,500
Call Ron McConnan 384-8335 or 383-8826 res.

GORDON HEAD
IMMEDIATE POSSESSION
This modern no basement low rancher has a fabulous view of the water. The beach is just across the street. Three bedrooms, lovely bright living room and dining room, all beautifully covered in wall to wall imported carpet. The kitchen has lots of cupboards and an eating area. Glass doors to garden patio. Double garage with separate garden tool room and lots of storage space. Well landscaped garden. No painting required here, the asking price includes all drapes and fridge and some extras. Asking
$37,500
Ron McConnan 383-8326, 384-9235 res.

SECLUSION
"Family man" or retired's." Delightful no-step, 3-bedrm. rancher, with country setting and convenience of school, transportation and store. Charming "L" living dining room. Step-Saver kitchen, with oodles of cupboards. Gleaming hardwood floors throughout. Hurry on this. Only 7 yrs. old. Asking $22,900. Mrs. Parsons, 384-8335.

B.C. LAND
& INSURANCE AGENCY LTD.
"Serving B.C. Since 1863"
922 Government St. 386-5535

WONDERFUL FAMILY HOME
GORDON HEAD AREA
Total of five bedrooms, two bathrooms. Rec. room roughed in with fireplace, nice living room and dining room and family kitchen. This is a modern home with oil-o-matic heating. Close to all schools, transportation and shopping. WE STRONGLY RECOMMEND THIS HOME AT THE ASKING PRICE OF ONLY $30,900.
Please call, Leighton Lovitt.
B.C. Land & Investment Ltd.
Office 388-5555 Res. 477-4182

TO CLOSE AN ESTATE
JAMES BAY, $15,000
Older 3-bdrm., non-basement house. LR and Dr., 3-year-old OOM furnace, zoned Apt. lot, 60x120. 338 St. James St.
384-4962 D. L. Macdonell 388-3535

48 SAN JOSE
James Bay "Reduced". Vendor is paying rent, must sell. Good value at this price but will still look at offers. 3 bedrms. full basement, 1283 sq. ft., fireplace, H.W. stove, fridge, and drapes. Call now WALLY HELLIESEN 386-3355. Price $20,900.

AMONG THE TREES
LAKE HILL
3-BEDROOM
Extra wide lot with stately trees in background. Plenty of space for boats, trailers etc. Large family size kitchen, spacious living room and dining room. Full basement. This is a well situated, well built home close to all conveniences. Low interest mortgage available. See it now!
Price $23,850
Call GEORGE PARSONS 388-5335

CANADA PERMANENT TRUST
"WE TRADE HOMES"

OPEN HOUSE
SAT. 1:30 to 4:30
2233 DALHOUSIE
$18,900 for this 3 bedroom home, close to Willows Elementary, Oak Bay Junior and Senior High schools, shops and transportation. Older type home offering lots of accommodation. Excellent holding property. P. J. SNOW 386-1361 or 592-3943.

ENTRANCING
2 bedrooms, sunken living room with raised hearth fireplace, modern kitchen, 4-pce. bath, oil heating, only 3½ years old, $20,500. J. DOBSON 658-5676 or 386-1361.

BATEY ONE
RHAPSODIC RETIRER:
Illness forces sale of newly listed no stepper, Gorge area. Near everything. Spotless. Two brs., LR, DR, very fine kitchen, convenient utility room. Considerate financing to full price $20,000.
386-1361 DICK BATEY 592-4607

BATEY TWO
FAMILY? FABULOUS:
4 brs., 3 bathrooms, fireplaced rec. room, sundeck, large living room, 3 yrs. modern. Spacious fenced lot in prime Bazan Bay area. Near beach. Many extras! $29,500.
386-1361 DICK BATEY 592-4607

BATEY THREE
DOUBLE LOT DANDY:
Haultain Heights, near everything, spotless 4 brs., plus rec. room plus sundeck, plus vast paved parking. Must be sold. Slashed to $27,500.
386-1361 DICK BATEY 592-4607

WWW WWW
WWW WWW
WWW WW WWW
WWW WW WWW
WWW WWW
WHITTOME'S
W W W W W W W W W W W W
"ROYAL OAK BRANCH"
4338 West Saanich Rd. 479-1667
W W W W W W W W W W W W

OPEN TO VIEW
444 GOLDSTREAM
THURS., FRI., SAT.
2 TO 4
2 HOMES ON 1½ ACRES OVERLOOKING COLWOOD GOLF COURSE. EXCELLENT VALUE AT $40,000.
479-1667 or Res.: 479-6648
BILL ANDERSON

RACQUET CLUB
THIS 4 BDRM 1½ BATH FULL BSMT HOME IS IDEALLY LOCATED IN A FULLY DEVELOPED AREA. SUBSTANTIAL LOW INT. MORTGAGE CAN BE ASSUMED WITH SECONDARY FINANCING AVAILABLE IF REQUIRED.
479-1667 or RES.: 479-6648
BILL ANDERSON

MAYNE ISLAND
Away from the hustle and bustle to Miner's Bay to enjoy this large lovely family home with all the modern conveniences. Only 2 mi. from ferry to Victoria. Call
479-1667 or RES.: 386-1234
BRIAN J. BROWN

J. H. Whittome & Co. Ltd.

GOOD INVESTMENT
Well built comfortable 2 or 3-bedroom older home in a growing area of Gordon Head. Full basement. Modern kitchen. Separate dining room. Situated on a double lot which can be subdivided. Well priced at $25,000. Call:
MERYLE HAYS 386-2981
National Trust Co. Ltd.

2 VICTORIA OFFICES
BLOCK BROS. REALTORS
1800 BLANSHARD. 386-2231
OPEN TO 9 — SAT. TO 5

OPEN HOUSE—ESQ.
1047 WOOLASTON
THURS., FRI., SAT. 2-4
A rare find — 3 bedrooms — large kitchen with pantry (could be utility room). Living room has cozy fireplace — there's an extra room down — near bus, shops and schools also about 5 minutes walk to sport centre — MR. ROGERS or WYATT 386-3231.

GORDON HEAD
5 BEDROOMS
Lovely 3-year-old home in choice location close to UVic and Racquet Club. Beautifully finished. Large andscaped lot. This home has quality materials throughout. WW carpeting in Bdrms., rec. rm. walls, 2 fireplaces, 2 bathrooms. An ideal family home at $38,500. MARY NOBLE 477-2337, 386-3231.

4 BEDROOMS—$24,900
Drive by 880 Hyacinth (off Interurban) and I suggest you will want to view the inside of this fine 2-yr.-old home. Secluded, close to park and schools. Large mortgage.
DAVE GIBSON 386-3231 or 388-5647.

GOOD FAMILY HOME
Attractive stucco 3-bedroom home with 2 extra bedrooms and a bathroom in the full, high basement. Large area for rec. room. Terrific heated workshop in back. Excellent location near schools, playground, shopping and transportation. All for only $27,900.
BILL FIFE. 386-3231 or 598-1822.

COLWOOD
4 BEDROOMS AND DEN
Nice 9-month-old 1300 sq. ft. home close to schools and shopping covered sun deck, double driveway, carpet with cement parking at back. Gold Medallion Home. Interest to all rooms, 3 bathrooms. Built-in china cabinet. Exceptional well insulated.
BOB KEELING, 386-3231 — 383-3849 anytime.

HEAP BIG MEADOW
3.18 acres — well hidden from road — substantial 4-bedroom home — living room with log burning fireplace — dining room — large kitchen — built-in range and oven — double garage out Millstream way — no drive bys — just phone J. J. WILLIAMS to view. Priced low at $29,000.

PRICE REDUCED
This beautiful 3-bedroom home located Lansdowne-Foul Bay Road area has been reduced to sell. Large gracious rooms and double lot which has been professionally landscaped. All reasonable offers considered on asking price $29,500.
ALBAN BOWES, 479-5683 or 386-3231.

WESTERN HOMES LTD.
817 FORT ST.

"NEAT - N - CLEAN"
JUBILEE
Smart 2 BR Stucco Bungalow 1.2t with FP, Cab. Kitchen - laundry area wired W and D. Sep. Garage. Try your terms at $17,900. Mr. S. Evans 382-2157, eves. 479-7217

SOUTH OAK BAY
FALKLAND AREA
SECLUDED LOCATION
1,320 square feet of gracious living on a medium sized secluded lot. Fruit trees, shrubs, rockeries. Easily-kept garden. Two blocks from the sea in exclusive area. Large LR, small den, 2 large twin bedrooms. Full DR. Beautiful kitchen with over-sized dining area. Sundeck. Every room W-to-W carpet. Full high basement, extra bedroom. Utility room wired W and D. Oil heat. Garage for 2 cars. Patio. Excellent condition inside and out. Full price $29,500. Call John James, 382-2157, eves. 598-3204.

ESQUIMALT
IMMACULATE
Stucco home in nice condition. LR with FP, 2 brs. nice cabinet kitchen with family dining area, sunroom, 4-pce. bathroom. Oil heat, make me an offer with your down payment on the full low price of $17,900. Call now, John James, 382-2157, eves. 598-3204.

BY OWNER, $18,900
$9,500, 7½ per cent 1st. 2 bedrooms, fireplace, large living room with wall-to-wall, large fenced lot. North Quadra area. Open to offers. Take lot in trade. 479-3304.

250 HOUSES FOR SALE

2 VICTORIA OFFICES
BLOCK BROS. REALTORS
OPEN 9 - 9 AND
ALL DAY SATURDAY
477-1841
3636 SHELBOURNE

OPEN HOUSE
2 TO 4:30 P.M.
WED., THUR., FRI.
4176 BRACKEN
3 BR stucco and stone home. Near new, 1300 sq. ft., en suite plumbing. Full bsmt. Very attractive property amid quality homes. Owners transferred. Must be sold. Asking $37,900. MRS. EDGINGTON 477-4531 or JERRY HUBERT 384-2740 or 477-1841.

OPEN HOUSE
615 BROOKLEIGH
FRI., SAT.—1:30-4:30
Looking for a country home which is only a short 10 minutes from city centre! This lovely home is situated in the woods bordering Elk Lake on .97 acre of land complete with dbl. garage, rock fireplace, built-in range and oven. For further information please drop in or call ROGER LUCAS, 477-1841, res. 592-2159.

271 BEECHWOOD
OPEN HOUSE
SAT., 1:30 - 4:30
Drop in and look at this very nice home located just a blocks from the ocean. It has 2 Bed.'s, fireplace in L.R., a large dining RM., and eating area in kitchen. To see before Sat. call JOANN HOPPE, 477-1841 or 477-4441.

BETTER THAN NEW
3 BR full basmt. immaculate homes have had 2 yrs. to settle and are ready for your drapes and appliances. All are fully financed or will accept your terms. From $26,500. FRED HARROP 656-4738 or 477-1841.

GOLD MEDALLION
Top quality throughout this new architect designed home, 1750 sq. ft., 22' living RM., Sep. D.R., 3 B.R.'s, baths, big rec. rm. with F.P., 2 carports, wide view hillside lot $39,900. MRS FRASER 477-1841 or 477-1411.

1 Just reduced to $37,000 a beautiful side by side duplex 2 bedrms. main, 1 finished in bsmt. lovely shining H.W. floors. Fenced back yard. Just 2 yrs old. Nothing to do just move in. Quickly on this.
and
2 4 bdrm. home. Close to everything only $17,900. Try CMHC financing. LOUISE WILTERMUTH 477-6307 (Res.)

2821 WYNDEATT
OFF GORGE RD.
SOME DAY you'll be sorry you missed this one. We'll don't be come crying to us, must sell. Good value at this price but will still look at offers. 3 bedrms. full basement, 1283 sq. ft., fireplace, H.W. stove, fridge, and drapes. Call now WALLY HELLIESEN 386-3355. Price $20,900.

NEW LISTING
COLWOOD
Beautiful treed property (70x200) in a quiet area is an ideal setting for this tudor styled 3 BR home. LR features lovely bay window with leaded windows, stone, suspended hearth fireplace, wood panelled wall. Big sundeck, full high conc. basement, large parking for boat, trailer etc. This is excellent value at $25,500. BILL NEAL eves. 592-6435.

SEAVIEW
Older type 8-room home on 1.99 acres with fruit trees and stream adding to the country-like setting. For further particulars call Helen Hicks, 592-0897 or 477-1841.

SEAVIEW
Overlooking Cordova Bay. Ideal family home with 3 and 2 bedrooms. Large L.R., D.R., 2 fireplaces, 2 bathrooms, rec. room needs finishing. Double carport under large sundeck. Asking $31,500. Call OLIVE KER, 477-1841 592-4450.

THIS WEEKS SPECIALS
1—Oakland area, 2 bedrms. up, 1 down. Older solid home in top condition. $21,500.
2—Close to town. Immaculate 3-bedrm. plus family room and part basement. $19,900.
3—Gorge area. Excellent value here. 3 bedrms. plus rec. rm. and 1 dn. Large sundeck. A really nice home. $25,900. Also several new homes. For information call MARJ NAPPER, 477-1841 or 592-8554.

NIFTY FOR THE THRIFTY
Over 2000 sq. ft. of family comfort for less than $22,000! Full basement with grade level walk-out for further development.
Like to hear more? Call FRED WILLIAMS 656-5798, 477-1841 Of.

LOTS OF CHILDREN??
Heres a 4-BR. home situated near T & C Plaza. It features a large kit., ceramic tiled bath and a nice secluded yard. Best of all, it can be bought with a low down payment, asking $22,500. Call MRS. COWAN, 477-1841, res. 479-4792.

JUST LISTED
Beautiful 2-Bdrm. secluded home. Almost an acre of trees and shrubs. Must be seen. Price $28,400, with $6,000 Vendor will carry bal. at 8% at $185 per month, P. and I.
DOROTHEA ZERKEE, 477-1841.
Res. 385-7297

SEAVIEW—10 MI. PT.
This three-bedroom home with den and sunroom is surrounded by beautifully landscaped grounds on a well-treed one acre lot. The views are magnificent. The home is in perfect condition. $37,000. Please call MARG or DON MacCLEMENT, 477-1841.

RETIREMENT HOME—
$19,900
Owners would like to trade their present equity in this cute 2-B.R. home in high Richmond area, on a high older home in good district with 2 floors and full, high bsmt.
JOE GIBAULT — 477-1841.

NPORYCE
ASSOCIATES LTD.
1314 Quadra St. 385-2458

HOME AND INCOME
FANTASTIC VIEW
De luxe owners 2 br. apartment (with privacy) plus four rental units. All in excellent condition — like new! This property really HAS SOMETHING, but you must make an appointment to view. Just a "drive-by" is a waste of time. $48,500. Don Bacon, 385-2458.

OAK BAY VILLAGE
Large, older, 3-bedroom bungalow. Suite a quiet, pretty street. $26,900. Dar Garside, 385-2458.

CITY BROKERAGE
Homes Our Specialty
Possible V.L.A.
New, 4-Br. split-level family home on 1.38 acres of gently sloped property. Large kitchen with loads of cupboard space. 12x26 living room with fireplace. Over 1,500 sq. ft. of living space. Very reasonable terms. Call Ray Morrison, 386-3547.

FOUR BEDROOMS
Older, large family home, fully equipped with lge. bright kitchen, hot air heat, full basement, high location with view of city. Large L.R. and dining rm. with fireplace. Close to schools. Asking $21,900. Ray Morrison, 386-3547.
Cosy 2-bedroom stucco. Trans. at door, walking distance to hospital. OOM htg. Easy to care lot. Call Emily Phipps, 383-1707.

250 HOUSES FOR SALE

NEWSTEAD REALTY LTD.
JUNCTION CENTRE
1637 FORT STREET 382-8117

BARGAINS DON'T LAST!!
Three years old. 1,117 sq. ft. of good construction, on large treed lot. 3 bedrooms, fireplace in living room with L-shaped dining, eating area in kitchen. Hardwood floors with good-quality carpet over, full basement. Included extras are — all custom drapes, nearly new fridge, range, auto-washer, dryer and freezer. Won't mention price or down payment but they are surprisingly low. Find out by calling
BEN PARENT
382-8117 or 382-5219
NEWSTEAD REALTY LTD.

LAKE HILL
1,300 sq. ft. of good construction. 3 bedrooms, en suite plumbing, hardwood floors. Full daylight basement, roughed-in plumbing, second fireplace, at $31,900 it makes a large family home or ideal in-law suite.
LAKE HILL
Smaller but good planning, three bedrooms, en suite plumbing, hardwood floors. $29,900.
ESQUIMALT
Close to Saxe Point, three bedrooms, en suite plumbing, basement ideal in-law suite. $31,500. To View These Homes Call:
BEN PARENT
382-8117 or 382-5219
NEWSTEAD REALTY LTD.

OPPORTUNITY KNOCKS!!
COMMANDING VIEW
BROADMEAD
$43,900
Now you can buy your 3-bedroom dream home with a commanding view. Designed and being built by one of Victoria's leading contractors who is willing to sell for far less than cost in order to facilitate a sale. The home is being sold in a near completed stage with approximately $4,400 required to finish. Excellent current rate financing available. Phone now for further particulars.
C. L. (Buzz) FRASER
382-8117 or 384-5604
NEWSTEAD REALTY LTD.

NEW LISTING
SAXE POINT
5 BEDROOMS
Are you searching for a real family home? Located in one of Victoria's finest residential areas — close to all school levels, arena, park, shopping and bus? Do you require a good 2-car garage, plus a boat or trailer garage — hard to come by? You'll find your heart's desire as the interior is planned for you and your family — luxurious rumpus room and bar — plus a happy family room. Flexible financing. $38,950. Call
MARY FRASER
382-8117 or Res. 384-5604
NEWSTEAD REALTY LTD.

FAIRFIELD OPEN HOUSE
517 HARBINGER ST.
1 - 4 SATURDAY
$26,500
A truly lovely 4-bedroom home, spotlessly clean and in mint condition. Built to last this mature, beautiful home combines modern conveniences with old world charm and character; some features include: large entrance hall and magnificent staircase, wall-to-wall, cosy, dean with fireplace, 250 sundeck off bright spacious kitchen, full basement, new stucco exterior, new copper plumbing, new wiring, insulated.
Situated on a nice lot in popular Fairfield this grand older home is a true investment in gracious living.
For prior viewing call:
Will Sheppard, 383-4141 anytime
City Savings & Trust Co.

EARLY POSSESSION
GORDON HEAD
Enjoy this town and country atmosphere. An immaculate 3½-year-old home is offered first time for $28,900 with a $13,300 mortgage at 8% payable $106.96 per month.
Floor area 1,206 sq. ft.
Three bedrooms
Bright living room with fireplace
Dining room in-line with sundeck off
Sparkling kitchen with family eating area
Carpeted entry and through hall
Basement lends itself to development
Drive-in garage
Easy-to-keep landscaped lot located close to Majestic Park and Gordon Head School.
PHONE FRANK BEAMISH, 385-2471 OR 477-8930 ANYTIME. JOHNSTON & CO. LTD.

NEW LISTING
GLEN LAKE BEAUTY
ONLY $28,500
Gleaming new Tudor located close and with a view of enchanting Glen Lake 3 family sized bedrooms (master en suite). Large living room with view windows of the lake, raised hearth fireplace on teak panelled feature wall, formal dining with sliding glass doors leading to the large sundeck. Wall-to-wall carpeting throughout help to add to the warmth and hominess. In the large vault basement a spacious area with fireplace designed as a rumpus room with obvious bar area plus additional area for 4th bedroom and workshop.
BILL NESBITT OR
MIKE RUDDY
383-4124

NEW LISTING
LOW DOWN PAYMENT
$20,900
Located in the Burnside Tillicum area. Close to schools and shopping. A delightful 2 bedroom full basement home with finished rumpus room and built-in bar, also fireplace. This completely modern home is a real dream and a hard to find buy. Call quickly
BILL NESBITT OR
MIKE RUDDY
383-4124
Park Pacific Investments Ltd.

$150 DOWN, SMALL BUT IMMACULATE home, completely refinished inside and out. Taxes $1. close to bus. High West Burnside area. 479-2502.

253 COUNTRY HOMES and PROPERTIES

HOME AND ACREAGE
POSSIBLE VLA
Now you can buy this 2 or 3 bedroom home with 1.25 acres of land plus a 3 car garage and workshop. Large living room with heatilator fireplace, spacious entrance hall, fully modern kitchen, dining room or 3rd bedroom, heated hobby room or workshop. This property is offered at the low price of $25,000 for a quick sale. Terms. To view phone
C. L. (BUZZ) FRASER
382-8117 or 384-5604
NEWSTEAD REALTY LTD.

OUTSTANDING
POTENTIAL
Over 25 acres of excellent treed property with over 900 frontage on main road in North Saanich. For full details, call:
384-8126 J. P. BELL Res. 656-4293
PEMBERTON, HOLMES LTD.

BRENTWOOD BAY
6 room, 3 bedroom home on level 1 acre lot close to the sea. Lot size: 125x343. Excellent VLA potential. W. M. SANDERS 386-1361 or 477-6602.
CANADA PERMANENT TRUST

SIDNEY REALTY LTD.
656-3928
Real Estate — Insurance
Serving the Saanich Peninsula.

SAANICH
PENINSULA PROPERTIES LTD.
For All Real Estate Requirements
Box 1235, Sidney, B.C. 656-4000

253 COUNTRY HOMES and PROPERTIES

IN A SIDNEY ORCHARD
$18,500
A pleasant well planned home, built 2 years ago on a dead-end road and in an old orchard. Two large bedrooms, also 23x11 bad living room with stone fireplace floor to ceiling. Dining area, extra large kitchen plus roomy utility. Attached carport, excellent garden. Ideal for retirement or starter. Genuine value here. $18,500.
GEORGE HOWARD
656-3924 656-2976

$22,950—SIDNEY
Transferred to Edmonton necessitates quick sale of this 1,200 sq. ft. 3 bedroom post and beam bungalow. 2 years old, 2 bedrooms both extra large, attractive living room 18x16 with old brick fireplace. Fenced lot and paved drive to carport. Midway between elementary and high schools. Must be sold.
GEORGE HOWARD
656-3924 656-2976
Montreal Trust
Sidney Branch
2419 Beacon Avenue

WATERFRONT ESTATE?
Over 700' of Ocean front plus part of a Salt Water Lagoon. 3 houses and 9.5 acres gently sloping to the water. Orchard. Presently set up to handle campers. Asking $99,875.

SECLUSION ON 4 ACRES
Lovely large modern home nestled among the trees not far from Brentwood. Everything you dreamed of and more for only $45,000.

LANDS END AREA
1½ Acres of Pasture for your horse. 2 BR, no basement home. Modern bathroom. Family kitchen, large living room. Circular Drive. A lovely property for only $23,000.

SIDNEY RETIREMENT
2 BR home needs paint but priced to sell at only $14,950. To view or just talk about these or any others call
GRAE LANGSTON—386-8596
Island Pacific Realty 388-6231

SHAWNIGAN LAKE
FOR YEAR-ROUND OR SUMMER FUN
Waterview 1-bedroom fully insulated cottage just 3 years old, located only a few yards from a nice 66' public beach. All furniture, appliances included. Drilled well with pump and 100 amp service. Wooded 80x115 lot. Price $11,900 with GOOD TERMS. To view please call:
EDITH GUTEMAR
479-1667 or Res.: 479-5627
J. H. Whittome & Co. Ltd.
Royal Oak Branch

SOOKE — SEAVIEW
Large 4 bedroom home on ¾ acre with beautiful Sea and Mountain View. Oil fired hot water heating. Full Basement. Call 386-1214 or 386-3975 and ask for BERNIE LEDUC.

SOOKE VILLAGE
Small Down could buy this cozy 3 bedroom home. Modern heating. Call 386-1214 or 386-3975 and ask for BERNIE LEDUC.

SECLUSION
SPECIAL AT $46,500
This is the gem of the new 3-bdrm. homes. It is nestled in .97 acre of the densest treed woods of Elk Lake and is complete with built-in range and oven. Shake roof, ranch rock fireplace, W.W. carpet, lead glass windows and dbl. garage. Vendor has use of beach for swimming, etc. For showing call Roger Lucas, res. phone 592-2159. Block Bros. Realty, 3636 Shelbourne St., ph. 477-1841.

NEW EXCLUSIVE
7-MILE CIRCLE
Saanich — 5.6 acres. Comfortable, older home, 4 bedrooms, large living room, den full basement. High location — well drained land, ideal for horses or cattle. 2 barns plus tack house — good well. Water sufficient for 20 animals. Large orchard. Asking $46,000. Call MARY JAMES of NEWSTEAD REALTY LTD., 382-8117 or 477-3618.

Sidney North Saanich

GORDON HULME LTD.
Open Saturdays
2444 Beacon Ave.
656-1154

BRENTWOOD
PROPERTIES
Your Brentwood Bay Realtors for properties and insurance.
652-1141

2291 ARBUTUS. COLONIAL 5-bedroom, 3 full baths, $45,500.
4461 ARSENS, off Paul's Terrace, ocean view, French Provincial, 3 beds., 2 baths, full basement, $46,000.
Postle Construction, 477-3728

PARKSVILLE, B.C.
PEARSON REALTY LTD.
Box 399, 248-6127

256 WATERFRONT PROPERTIES

P E M B E R T O N H O L M E S LTD.
384-8126
1—Comfortable six-bedroom, all season house with large living room and fireplace facing west on Shawnigan Lake. Float, boathouse, on 125 foot lake frontage separated from main acreage by road. Lot totals over one acre. $23,000.
2—Toorner Paric Road. Spotless cottage on 1.75 parklike acres. Facing south down Saanich Inlet with lovely beach front. $36,500.
3—Secluded yet central with 325 feet of prime waterfront. Comfortable four-bedroom, full basement home — Outstanding views.
656-4293 J. P. BELL

NEW LISTING
SEAFRONT $49,900
10 MILE POINT
First time on the market, contractors own beautiful home perched on rugged rocks waiting for you to walk in and fall in love (like I did!) with a view of pounding waves, ships swooping by, huge cement patio by boat roller ramp, vast carpeted living room with colorful Arizona rock fireplace, built-in bookcases, three large bedrooms. Breakfast space by view window in roomy kitchen-laundry room. 4-Pce. Van. bath plus 3-Pce. and 24 ft. rec room in basement (could be in-law suite) double carport, minimum gardening. Good terms or cash. EXCLUSIVE with
MABLE CRACK
632-1412 385-7761
—D.F.H.—

200 FEET FINE BEACH
3 ACRES SECLUDED
A post and beam 3-bedroom home strategically placed for maximum water view. A large (800 sq. ft.), modern guest house.
Many additional outbuildings. Located opposite fine fishing grounds. Great for living or investment. Good potential as mobile home. For further information call:
384-8126 JOHN F. COLWELL 598-2325
PEMBERTON, HOLMES LTD.

CHOICE SHELTERED
WATERFRONT with SOUTHERN EXPOSURE. 1 FULL ACRE of SECLUSION and CHARM. Fully modern, 2-bedroom home surrounded with NATIVE TREES in a most delightful setting. Sunroom, patio and cheerful bright dining room. Full high basement. AND CITY WATER! $42,000; terms. Call ALAN R. FOSTER, Res. 656-2852. Town & Country Realty Ltd., 382-7276.

SIX ACRES WATERFRONT
New, 2-bedroom master-builder built home, sweeping views, well fenced. $63,000. Ideal retirement for hobby farming, horticulture, etc. Only 14 miles from Victoria in Metchosin.
DESMOND HOLMES
384-8126 384-8126
PEMBERTON, HOLMES LTD.

256 WATERFRONT PROPERTIES

DUNCAN
LAND SELECTIONS AND INVESTMENTS
SEAFRONTAGE
1000 ft. beach — 13.7 ACRES. Eastern aspect at Mill Bay looking towards Pat Bay. $130,000. Terms. Terrific potential for group. MLS.

LAKE FRONTAGE
400 ft. beach — 13 ACRES on beautiful Quamichan lake. Large country home, swimming pool, tennis court, cottage and stable. $75,000. Terms. MLS.

LAKE FRONT RESORT
Wilderness summer resort. 147 acres, 2000 ft. sandy beach, cabins, camp grounds, fishing, swimming, boating, big game hunting, air strip and a deep lake. Take the Yellowhead route to a new way of life. $90,000. Terms. Call or write for a brochure. WAYNE GRIFFITH, 746-5171 or eve. 746-6275.

H. W. DICKIE LIMITED
DUNCAN B.C. — 746-5171
"We sell the Island"

DOLPHIN BEACH ESTATES
MAGNIFICENT WATERFRONT AND VIEW LOTS
DOLPHIN AGENCIES LTD.
P.O. BOX 398, PARKSVILLE
PHONE 248-6156

2 ACRES WELL TREED AND level overlooking Juan de Fuca Strait, 9 miles west of Sooke. Reply Victoria Press, Box 501.

WATERFRONT HOME. PRIVATE sale. Cordova Bay, 386-3071 or 477-3502.

½-ACRE WATERVIEW LOT, near Willis Point in Saanich Inlet. 477-2147.

260 CONDOMINIUMS FOR SALE

LAMPSON COURT
$500 DOWN
3-bedroom Townhouses. Monthly payments to qualified applicants lower than rent. Phone:
Mr. Waring 382-2159

265 HOUSES WANTED TO BUY

CHARMAN
PACIFIC REALTY LTD.
908 Broughton St.
385-9765

I CATER TO RETIREDS
Buying or selling. I need retirement homes in all areas. Up to $25,000 cash.

also
2 or 3 bedroom homes in South Oak Bay up to $30,000 cash. Phyllis Wheldon, Home 386-2398.

WANTED
4 BEDROOMS
FOR LARGE FAMILY WISHING TO MOVE INTO FAIRFIELD OR OAK BAY AREA, ALTHOUGH ANY GOOD DISTRICT WOULD BE SUITABLE. MUST HAVE SEPARATE DINING ROOM AND BASEMENT. ALL CASH TO $30,000. CALL LEN LEDOUX, 385-9765 OR 382-9852.

WANTED
RETIREMENT HOME
JUBILEE AREA PREFERRED. 2 BEDROOMS, WITH OR WITHOUT BASEMENT. OIL HEAT A MUST. CAN PAY UP TO $20,000 CASH. CALL LEN LEDOUX, 385-9765 or 382-9852.

CASH IMMEDIATELY FOR YOUR HOME WITH POSSESSION NOW OR AT A LATER DATE TO SUIT YOU. BOB GIBSON, 385-9741 or 658-5153. J. A. HENDERSON REALTY LTD.

HURRY! HURRY!
HURRY!
Up to $15,000 all cash for 3 or 3 bedroom older home with basement or c

Skull-Fracturing Blow Killed Bible Camp Caretaker

NANAIMO — Bible camp caretaker Gordon Adrian Kralt was killed by a blow that fractured his skull, a pathologist told court Wednesday in the continuing murder trial of Dr. Glen Gold Stewart.

Dr. Stanley N. Grant said the injury to Kralt's head was consistent with being clubbed.

But the pathologist also told court Kralt had suffered two stab wounds in the back and that his right chest had been ripped open and a lung was missing.

He said a glancing hit from an explosive-type bullet, an axe, or a knife could all have caused the chest wound, but did not discount an unlikely possibility an animal could have torn at the caretaker's body.

LUNG MISSING

Aside from the missing right lung, Kralt's right arm and shoulder had been eaten away, probably by rats or other small animals, the pathologist said.

Grant said the possibility of an animal opening Kralt's chest was remote because of the lack of teeth or claw marks.

The pathologist said it was not possible to interpret the evidence of alcohol content in Kralt's blood and urine. Yeast was growing in large numbers in the caretaker's decomposing skin and a byproduct of yeast was ethyl alcohol, he said.

There have been cases, the pathologist said, where alcohol has been found in a body when the deceased drank none.

In other evidence, Maria Trigiani told court of meeting Stewart in Smithers at the hospital where they both worked and eventually living together aboard his ketch on the $10,00 she saved in 12 years working in Canada.

Miss Trigiani said she first met Stewart while working as a dietary aide at Smithers where he practised as a surgeon.

After travels around the coast and to the United States in his 35-foot ketch, the two came to Bamfield in the summer of 1970, she testified.

At Esperanza Inlet on the Island's west coast Stewart first used the name Dave Burrows and told her he was using the false name to avoid money demands being made by his ex-wife.

She told of picking up three girls at Tofino who wanted to go to Mexico aboard the boat, and later, at the end of September being moored at Bamfield.

Kralt disappeared in October, and the date of the murder charged in the information is "on or about Oct. 31."

She said they once got a ride from a man driving a white Volkswagen and met a man in the Bamfield area named Richard Thompson who agreed to crew on the trip to Mexico.

October 31, Miss Trigiani said, Stewart showed up at about 7 p.m. with a bruise on his face and a bandage on one finger.

He told her he fell from a mast while fixing a rope.

That evening they drove to Nanaimo in a white Volkswagen she identified from a photograph as belonging to Kralt. At Nanaimo it was parked near the bus depot and Stewart walked near the water.

"I heard a splash," Miss Trigiani said.

Earlier testimony established that a gun was found in the water near the area.

She said Stewart told her he borrowed the Volkswagen from a friend and was to leave it parked at Nanaimo.

Sunday, Nov. 1, with Richard Thompson and Susan Whitehouse aboard, they left for a night run down the fog-bound Alberni Canal.

At one point the boat was anchored because it was too foggy to continue, she said.

They were at sea five days before the ketch ran aground off the Washington coast and broke up in heavy surf. The masts fell off, she said.

She and Stewart continued by bus to San Francisco and took an apartment. Three weeks later, about Nov. 24, immigration officers arrived.

She said she panicked at the time because she was in the United States illegally.

Miss Trigiani said the first she knew about Kralt's death was after she had given a statement to police in hospital where she was recovering from a sleeping pill suicide attempt.

Pair Dead At Hospital

A man and woman who died after their boat capsized off Beechey Head Saturday were pronounced dead within half an hour of admission to hospital, a coroner's inquest was told Wednesday night.

St. Joseph's Hospital pathologist Garth Walther testified Mrs. Marjorie Wick, 42, of 2545 Selwyn Road, Saanich, and John Parris, 50, of 590 Island Road, Oak Bay, were admitted to the emergency ward at 10:40 a.m.

Parris was pronounced dead at 11:05 a.m., Mrs. Wick at 11:10 a.m.

Walther said there were superficial abrasions on both victims, but that other post mortem findings were consistent with death by drowning in salt water.

The victims died after the Wicks' 42-foot troller Janola capsized in rough water. They and Helen Parris and Walter Wick were in the sea an hour before being pulled out by Percy Brown in a 12-foot runabout. All four were taken to hospital by a U.S. Coast Guard helicopter.

Coroner Edmond Jorre de St. Jorre adjourned the inquest to March 25 pending further investigation.

Pope Carries Cross

VATICAN CITY (AP) — Pope Paul will carry the symbolic wooden cross again this year, despite his 73 years, in leading Holy Week observances by the world's Roman Catholics. The Vatican announced the pontiff would carry the cross a short distance on Good Friday, which marks the crucifixion of Christ on Calvary.

NOTICE TO CREDITORS

GEORGE BROCK CHISHOLM formerly of Apartment 603 - 1178 Beach Drive, in the Municipality of Oak Bay, in the Province of British Columbia.

NOTICE IS HEREBY GIVEN that Creditors and others having claims against the Estate of the above Deceased are required to send them to The Royal Trust Company, at 1203 Government Street, P.O. Box 880, Victoria, British Columbia, before the 28th of April, 1971, after which date the Executors will distribute the said Estate amongst the parties entitled thereto having regard only to the claims of which it has notice.

GRACE McLEAN CHISHOLM,
THE ROYAL TRUST COMPANY,
1203 Government Street,
P.O. Box 880, Victoria,
British Columbia.
Executors.

By: Stone & Bryant,
Solicitors for the Executors.

IT'S
KILSHAW'S
1115 FORT ST.
AUCTION
Friday at 7:00 p.m.
ESTATE
FURNISHINGS
New 2-pc. Naugahyde Lounge Stc. Hide-a-beds—Chesterfields
Twin Mahogany Bedroom Suite
Mahogany Table and Chairs
China Cabinets, Chests
Hollywood Beds, Coffee and End Tables, Teak Desk
Broadloom Rugs
Oak Dining Table—Drapes, etc.
Brass and Copperware
Frost Free Frig.
Deluxe 30" Elec. Range
(As New)
Auto Washer and Dryer
A Capacity Sale for Your Inspection
KILSHAWS
AUCTIONEERS LTD.
1115 FORT ST. 384-6441

You're miles and dollars ahead at
Firestone STORES

SUNSATIONAL DEALS!

Firestone 4-PLY NYLON CHAMPIONS to fit most PONTIACS DODGES OLDS, MERCS
$16.35
8.25-14
8.25-15
Blackwall
Free mounting!

No matter how little you pay—
FREE MOUNTING!
(Compare with other tire outlets)

Firestone 4-PLY NYLON CHAMPIONS to fit most FALCONS CHEVY II's VALIANTS
$14.80
6.50-13
Blackwall
Free mounting!

Firestone 4-PLY NYLON CHAMPIONS to fit most FORDS CHEVS PLYMOUTHS
$16.35
7.75-14
7.75-15
Blackwall
Free mounting!

Firestone 4-PLY NYLON CHAMPIONS for VW's
$14.80
5.60-15
Blackwall
Free mounting!

We'll remove your snow tires for 88¢

"FREE MOUNTING"
2882 DOUGLAS ST. 385-1404
DOUGLAS AT GARBALLY NEAR BURNSIDE

Open a Firestone Budget Account
or use your...
CHARGEX

EATON'S

THERE'S MORE FOR YOU DOWNTOWN

Friday and Saturday

Downtown BONUS DAY

Save 20%

or More on Fashions, Cookware, Furniture, Stationary, Men's and Children's Wear, Toys, Hardware
SAVE 10% or more on Appliances

While Quantities Last!

MAJOR APPLIANCES

Mostly One-of-a-Kind

Viking Electric Broom, Demonstrator, Reg. 32.95. Special, **26.88**

Sunbeam Vacuum Cleaner, Reg. 79.95. Model 660. **Special,** **68.88**

Sunbeam Vacuum Cleaner, Reg. 59.95. Model 655. **Special,** **49.95**

Hoover Vacuum Cleaner, Demonstrator, Reg. 124.95. Special, **89.95**

Lewyt Vacuum Cleaner, Reg. 119.95. Model 84504. **Special,** **74.95**

Gas Hot Water Heaters, Floor Models, Reg. 89.95. 25 Imperial gal. Slightly marked. **Special,** **74.95**

Viking Side-by-Side Refrigerator-Freezer, Reg. 749.95, Floor Model. 22 cu. ft., automatic ice maker, frost-free. **Special,** **659.95**

Speed Queen Washer, Reg. 479.95, Floor Model. 2-speed, stainless steel tub. Harvest Gold. **Special,** **399.95**

Speed Queen Matching Dryer, Reg. 369.95, Floor Model. Harvest gold. **Special** **279.95**

Moffat Range with Self-Cleaning Oven, Floor Model, Reg. 549.95. Harvest Gold. **Special,** **449.95**

Moffat Range with Self-Cleaning Oven. Reg. 539.95. Special, **439.95**

Moffat Range, Reg. 354.95. Harvest Gold. **Special,** **279.95**

Westinghouse 30" Range, Reg. 324.95, with double element broil. Avocado. **Special,** **269.95**

Speed Queen Dryer, Reg. 299.95. Stainless steel drum, automatic cycle. **Special,** **259.95**

Viking 30" Range, Floor Models, Reg. 334.95. Deluxe models, meat probe and rotisserie, gold or avocado colours. **Special,** each **279.95**

Major Appliances, Main Floor. Home Furnishings Building

HOME ENTERTAINMENT CENTRE

Mostly One-of-a-Kind

Viking 19" Black and White TV, Reg. 229.00. Metal case, hand wired, powered transformer, carrying handle. **Special** **179.00**

Electrohome Colonial Stereo, slightly marked, Reg. 549.95. AM/FM. **Special,** **479.00**

RCA 19" Colour TV, Reg. 539.95. Special, **429.00**

Zenith 19" Colour TV, Reg. 679.00. Has remote control. **Special, $99.00**

Viking 15" Portable Black and White TV, Reg. 159.95. Special, **119.95**

Viking 19" Colour TV, Damaged, Reg. 569.95. Special, **469.95**

Lowrey "Holiday" Organ, Special, **1095.00**

Cecilian Piano, Reg. 795.00, Special, **695.00**

Leslie Speaker — Combination model. **Special,** **250.00**

Hammond Organ, J112, percussion and reverberation. **Special, 1095.00**

Electrohome Organ, Reg. 1595.00 — "Coronation" model. **Special,** **1395.00**

Kawaii Piano, Reg. 1395.00 — Ebony, studio model. **Special,** **1195.00**

Home Entertainment Centre, Main Floor. Home Furnishings Building

HOUSEHOLD LINENS

Place Mats—Reg. 1.50. Indian print, assorted designs. **Special,** each **99c**

Irish Linen Tablecloths — **Reg. 5.99 to 14.99.** Machine washable, little or no ironing. Various sizes. **Special,** each **3.99 to 9.99**

Lace Edged Tablecloths — **Reg. 4.99 and 6.99.** Polyester, white or green, sizes 54" x 72" and 63" x 90". **Special,** each **3.99 and 5.49**

Bath or Hand Towels — **Reg. 1.98 to 5.98.** Solids or designs. **Special,** each **1.29 to 3.49**

Matching Face Cloths — **Reg. 79c to 1.35. Special** each **49c to 89c**

Thermal Type Blankets—Reg. 19.95. 2 only, 60" x 84". Blue. **Special** each **14.99**

Bedspreads — **Reg. 6.47 to 45.00.** Mostly twin size; 1 only each double, Queen sizes. **Special,** each **3.99 to 29.99**

Rubber Latex Pillows — **Reg. 8.00. Limited Quantity.** Moulded 1-pc. core. Sanforized white zip cover. **Special,** each **5.99**

Fitted Flannelette Sheets—Reg. 3.99. Limited Quantity. 54" x 75" (double). **Special,** each **1.99**

Household Linens, Third Floor

STATIONERY

Majestic Mark II Adding Machine—Reg. 89.98, 2-tone grey. **Special,** each **71.98**

Cellulose Tape — **Reg. 39c.** Extra clear, 800". **Special,** each **25c**

Cash Box — **Reg. 3.50.** Combination lock and key. **Special,** each **2.79**

Desk Set — **Reg. 5.98.** Pen holder, letter opener, pad. Assorted colours. **Special,** set **3.79**

Loose Leaf Refill — **Reg. 2.49.** Narrow rule, 500 sheets. **Special,** pkg. **1.89**

Stationery, Main Floor

CANDIES

Grants' Chocolates — **Reg. 1.50.** Special assortment. **Special,** lb. **99c**

Wilkinson's Allsorts — **Reg. 59c.** Licorice treat. **Special,** lb. **47c**

Neilson's and Willard's Assortment—Reg. 89c. Assorted chocolate bars in cello pack of 20. **Special** pkg. **69c**

Chocolate Figures—In cello pak. **Special,** each **35c**

Candies, Main Floor

MAIN FLOOR SPORTSWEAR

Printed Sleeveless Tunic Top — Machine washable in 2 colourful print styles. **Special,** each **3.99**

Sportswear, Main Floor

DRAPERIES

Pinch-Pleated Lined Draperies — Hooks. Plain, patterns, florals. Widths 48", 96", 144" with fullness. **Special** pair **9.99, 19.99, 29.99**

Yardage — **Reg. 1.95 to 5.95.** Bolt ends, 3-22 yards per bolt. Plains, patterns. **Special,** yard **1.29**

Sheer Curtain Material — **Reg. 2.29.** Washable. In various shades and lengths. **Special,** yard **1.44**

Quilted Bedspreads — **Reg. 45.00.** Throw style, single or double bed sizes. **Special,** each **17.99**

Shortie Drapes — 54" long, hopsacking, sheers or blends, pinch-pleated. 2 widths. **Special,** pair **7.99, 14.99**

Draperies, Second Floor. Home Furnishings Building

PICTURES AND MIRRORS

Original Oil Paintings — **Reg. 150.00 to 175.00.** Framed, European imports. **Special,** each **79.99**

Framed Crystal Door Mirrors—Reg. 5.95. Brass-wood frame. **Special,** each **4.69**

¼" Plate Glass Door Mirrors—Reg. 19.95. 18" x 54". **Special,** each **13.99**

Framed Pictures, Assorted Subjects —Reg. 3.95 to 9.95. Special, each **1.99 to 6.99**

Assortment of Picture Frames — **Reg. 1.98 to 14.95. Special,** each **99c to 9.99**

Picture and Mirrors, Second Floor

PLUMBING SUPPLIES

1¼" Tubular P Trap, Reg. 3.65. 20-gauge. **Special,** each **2.90**

Bathroom Vanity Cabinet with Basin and Faucet, Reg. 97.00. Special, each **64.88**

Mirror, Reg. 3.98 — Has glass shelf. **Special,** each **2.99**

6" Round Mirror, Reg. 4.98 — Swivel frame, one side magnifies. **Special,** each **3.98**

Rectangular Mirror, Reg. 4.98 — On swivel base, size 4" x 5". **Special,** each **3.98**

Rectangular Mirror, Reg. 3.98 — On swivel base, size 6" x 8". **Special,** each **2.98**

Plumbing Supplies, Lower Main Floor

SPORTING GOODS

Sportsman's Jackets — **Reg. 35.95 to 64.95. Mostly one-of-a-kind.** Down filled. Some with hoods and liners. **Special,** each **26.64 to 43.30**

Fishing Items — **Reg. 65c to 30.00.** Fly lines, creels, flies, tackle boxes included. **Special,** each **43c to 20.00**

Auto Oddments — **½ Off!** Cleaners, seat covers, waxes, mats included. **Special,** each **29c to 19.97**

Gun Oddments—Reg. 59.95 to 129.95. Included are Winchester 30-30, C.I.L. .22 cal. long rifle, 20-gauge Winchester, Benjamin 177, plus others. **Special,** each **39.95 to 86.63**

Sporting Goods, Main Floor. Home Furnishings Building

NOTIONS

Plastic Framed Hand Mirrors—Reg. 79c. Assorted sizes, pastel shades. **Special,** each **49c**

Mirror on Easel — **Reg. 98c.** Green and orange plastic frame, wool trim. **Special,** each **49c**

Nylon Stretch Slippers — **Reg. 1.50.** Beaded trim, cushion sole. Assorted colours. Sizes 9 to 12. **Special,** pair **98c**

Double Sewing Basket — **Reg. 11.98.** Plastic tray, 4 legs, floral lining padded lid. **Special,** each **7.98**

Notions, Main Floor

DRUGS, SUNDRIES

Lustre Creme Shampoo — 8-oz. jar **Special,** each **69c**

Lustre Net Hairspray — With beauticians shampoo. **Special** each **79c**

Women's Sunglasses — **Reg. 1.49 to 9.50.** Assorted colours and styles. **Special,** each **75c to 5.00**

Air Freshener — **Reg. 99c.** Pine or lilac scents, 14-oz. tins. **Special,** each **79c**

Brite Side Shampoo — **Reg. 1.19.** 6½-oz. plastic bottle, normal or dry hair. **Special,** each **79c**

Drugs, Sundries, Main Floor

TOYS

Sports Cruiser Boat, Reg. 8.98—Plastic colon cruiser, approx. 16" long, powered by 2 "D" batteries (not included). **Special,** each **6.99**

Sailing Yacht, Reg. 8.98—Guaranteed navigable, 16" long. **Special,** each **6.99**

Space Rocket, Reg. 4.98 — Stop 'n' go action! **Special, each** **2.49**

Bat Kite, Reg. 1.29 — 48" wing span, no tail required. **Special, each** **88c**

Airplane Model Kits, Reg. 2.25 — Assorted styles, ¼" scale. **Special,** each **1.59**

Chemistry Set, Reg. 9.98 — Safety tested, contains chemicals, tubes, burner and more. **Special,** set **7.49**

Dressed Doll, Reg. 2.98—Approx. 12", with assorted dresses, shoes, socks. **Special,** each **1.66**

Toys, Lower Main Floor

Win a Bonus Day Bonus!

You Could Win a 25.00 Eaton Gift Certificate

Pick up an entry form and deposit it in the barrel at either Broad Street entrance. Draw will be made Saturday, March 20th for the 25.00 Eaton Gift Certificate. Qualifying question will be asked. Employees of Eaton's and their relatives not eligible.

1½ Hours Parking

at no cost to you at Eaton's Customer Car Park

PERSONAL SHOPPING ONLY

Look for an Added Selection of Non-Advertised Items Featured Friday and Saturday

HARDWARE

4' Platform Ladder—Reg. 19.95. (4 only). Lightweight aluminum with non-slip rubber feet, flat steps. **Special,** each **13.99**

5-Pan Shelf Unit—Reg. 17.95. Bake-painted all metal with five adjustable shelves. Approx. 12"x36"x72". **Special,** each **12.99**

Stanley No. 900 Square — **Reg. 4.50.** Corrosion resistant finish on steel. Permanent, accurately calibrated stambers and graduations. **Special,** each **2.99**

Tecumaster ¼ h.p. Motor—Reg. 57.95. Life lubricated ball bearings, overload protector, easily reversible. **Special,** each **35.99**

Bronze Weatherstrip — **Reg. 3.40.** Corrugated, easy-to-apply, you need only scissors and hammer. **Special** **2.50**

Tecumaster Key-in-Knob Lock — **Reg. 11.29. Special, each** **8.50**

Hardware, Lower Main Floor

MEN'S SHOES

Canvas Casuals and Sandals — **Reg. 3.99.** Blue and white uppers, rubber soles. Sizes 6 and 7 only. **Special,** pair **2.99**

Men's Florsheim Shoes—Reg. 18.99. Slip-ons in black. Broken and discontinued sizes. **Special,** pair **15.99**

Men's British Shoes — **Reg. 23.00.** Broken and discontinued styles. **Special,** pair **17.99**

Men's Shoes, Main Floor

WOMEN'S SHOES

Dress Styles, Broken Lines—Chunky or illusion heels, slings or pumps. assorted sizes and colours. **Special,** pair **8.99**

Co-Ed Shoes, Broken Lines—Stacked or low heels, ties, slings, pumps. Brown, blue, tan or red, sizes 5 to 10 collectively. **Special,** pair **6.99**

Women's Shoes, Floor of Fashion

FASHIONS

City Pant Suits — Flannel, herringbone tweeds, pastel tweeds, Shetland weaves and bold checks . . . coat with matching pants. Sizes 10 to 18. **Special,** each **29.99**

Spring Dresses—Reg. 18.00 to 75.00. Wools, Fortrels, Arnel jerseys and polyesters. Mostly wash 'n wear. Assorted styles and colours. Sizes 10 to 20 and 14½ to 24½. **Special, each** **14.99 to 39.99**

Clearance of Dresses from Regular Stock — **Reg. 7.00 to 30.00.** Broken sizes and colours in cottons and rayon acetates, polyesters and fortrels. Sizes 10 to 20 and 14½ to 24½ in the group. **Special,** each **3.99 to 9.99**

Women's Dresses and Suits, Floor of Fashion

ACCESSORIES

Handbags — **Reg. 8.00 to 20.00.** Assorted styles, colours. **Special,** each **4.00 to 10.00**

Nylon Gloves — Assorted colours and sizes. **Special,** pair **99c**

Accessories, Main Floor

WOOLS

Part Box Lots, Reg. 39c. 3 and 4-ply wool for most knitting needs. Approx. 1-oz. ball. **Special,** each **21c**

Phentex Yarn, Reg. 89c. All Celaspun in a wide range of colours. Approx. 4-oz. ball. **Special, each** **57c**

Stamped Pillowcases, Reg. 4.98. Permanent press fabric, in 6 designs. **Special,** pair **3.29**

Wools and Fancy Goods, Third Floor

LINGERIE

Bikinis, Reg. 1.00 — Nylon net with lace trim. White or black, P.S.M. **Special,** each **69c**

Sleepwear, Reg. 8.00 to 11.00 — Includes shift or long gowns in brushed nylon; nylon tricot pyjamas, coats and shifts. Broken sizes, colours, styles. **Special, each** **5.99 to 8.99**

Dusters, Reg. 8.99 to 22.99 — Plain Arnel or quilts in plains or patterns. Broken sizes, colours. **Special,** each **6.99 to 18.99**

Loungewear, Culottes and Housecoats, Reg. 9.99 to 34.98 — Includes jerseys, Orlon pile, terry cloth and Arnel in broken sizes and colours. **Special,** each **6.99 to 30.99**

Lingerie, Floor of Fashion

FABRICS

Reg. 1.95 to 3.95 — Cottons, blends, silks, rayons. Season-end clearance. **Special,** yd. **1.00**

Reg. 4.95 to 7.95 — Season-end clearance, tag ends . . . assorted cottons, blends, silks, rayons, wools. **Special,** yd. **2.00**

Fabrics, Third Floor

FOUNDATIONS

Rose Marx Bras, Reg. 3.00 — Double knit, lightly padded. White only in 32 to 36 A, B and C. **Special, each** **1.99**

Rose Marx Pantie Girdle, Reg. 5.00—Lycra in long leg style, lace trimmed. White or skintone in M, L, XL. **Special,** each **2.99**

Foundations, Floor of Fashion

SPORTSWEAR

Washable Acrylic Pant Suits, Reg. 17.00. Straight leg pants, tops in two styles: turtleneck pullovers or scoop neck with turtleneck dickie insert. Bone, red, orchid or brown. S.M.L. **Special,** each **14.99**

Skinny Rib Sweaters — Turtleneck, long sleeve pullovers in red, white, bone or yellow. S.M.L. **Special,** each **5.99**

Sportswear, Floor of Fashion

LAMPS

Mostly One-of-a-Kind

4-Light Austrian Crystal Chandelier—Special, **121.00**

6-Sided Amber and Black Ball Fixture, Special **18.00**

Mediterranean Style Swag Lamp—Blue, green, mauve floral shade. **Special** **15.00**

Amber Venetian Hall Fixture—Special **24.00**

Bamboo and Glass Fixture—Special **29.00**

Brown and Green Ceramic Lamps — Parchment shade. **Special,** **22.00**

Strauss Jewel Crystal Hall Ceiling Basket. Special **80.00**

Orange Glass Lamps with conical pleated shades. Light in base. **Special,** **29.00**

Italian Pacolette Lamp Bases—Special, **25.00**

Lamps, Main Floor, Home Furnishings Building

MEN'S WEAR

Wool Pants, Reg. 15.95 to 22.50—Sport and dress styles, regular cut or executive, various styles, patterns, colours. Broken sizes 30 to 42. **Special, each** **9.99**

Men's Dress Shirts by Arrow—Permapress fabric in solids and stripes; French and button cuffs, 14½ to 17½, sleeves 32 to 35. **Special, each** **4.99**

Men's Wear, Main Floor

GIRLS' WEAR

Orlon Pile Dusters, Reg. 8.99 — Machine washable; pink, yellow or aqua. Broken size and colour range. **Special,** each **4.99**

Girls' Wear, Third Floor

BOYS' WEAR

Acrylic Sweaters, Reg. 4.99—Pullover and cardigan styles. Blue, goldtone or green, large sizes only. **Special,** each **2.99**

Oddments—Including ties, knits, hats, socks, shirts. **Special** **99¢**

Boys' Wear, Third Floor

CHILDREN'S WEAR

Girls' Flannelette Pyjamas, Reg. 2.98. Assorted prints, broken sizes up to 6. **Special,** each **1.89**

Girls' Dressing Gowns, Reg. 6.00, ½ Price — Orlon pile, cotton quilted, broken sizes up to 6. **Special,** each **3.49**

Children's Wear, Third Floor

BUDGET STORE

Women's Briefs—Nylon and Arnel in assorted colours, sizes. **Special,** each **49¢ to 69¢**

Sleepwear — Baby dolls, short gowns in Arnel and nylon. **Special,** each **2.29 to 3.39**

Girls' Dresses—Clearance of fall styles in Perma-press cotton plaids. 4 to 12 in the group. **Special,** each **1.99**

Crib Sheet and Case — Embroidery trim. **Special,** set **1.50**

Boys' Oddment Group—Includes long-sleeve shirts, sweat shirts. **Special,** each **99¢**

Blankets, Reg. 7.99 — 72" x 84", Viscose and wool. Washable, assorted colours. **Special, each** **5.99**

Towels, Reg. 39c to 1.19 — Matching floral bath, hand and face towels, fringed ends. **Special,** each **26¢ to 89¢**

Blankets — Grey wool, size 60" x 80". **Special,** **2 for 4.99**

White Fitted Sheets—Cotton, twin size only, 39" x 75". **Special, 2 for 5.00**

Children's Shoes, Reg. 2.99 and 3.00—Tie and slip-on styles, leather uppers, composition soles. Broken styles, sizes. **Special,** pair **1.99**

Women's Snowboots, Reg. 4.99—Cosy lining, black or beige in broken styles, sizes. **Special,** pair **2.99**

Men's Sport and Dress Shirts, Manufacturer's Clearance— Stripes, plains; long, short sleeves; long point collar, S.M.L. **Special, each** **1.99**

Men's Cardigans, Reg. 12.99 — Orlon knits in red, blue, beige, brown. S.M. **Special,** each **6.47**

Men's Ties, Reg. 1.50 and 1.99—Plains, stripes, fancies. **Special,** each **99¢**

Clearance of Pant Suits — Fortrels, Celaras and Acrylics in a variety of colours and styles. Broken sizes, some ½ sizes. **Special,** each **12.99**

Women's Wear Clearance, from regular stock. Dresses, jumpers, suits. Assorted fabrics, colours, size. **Special,** each **2.99**

Women's Winter Weight Coats— Some nylon ski jackets, assorted colours, broken sizes. **Special,** each **4.99**

Downstairs Budget Store

SMALL APPLIANCES

Viking Specified Irons. Special, each **9.99**

Westinghouse Baconer, 1 only. Special, **17.00**

Clairoll "Swing Setter" with 5 extra-large curlers. **Special,** each **8.00**

"Superhealth" 10½" Frypan. Special, each **12.99**

G.E. 10½" Frypan—In Harvest Gold, Flame or Avocado, **Special,** each **22.98**

Viking Can Openers—Special, each **11.99**

Viking Can Opener Combination—Special, each **15.99**

G.E. Professional Type Hair Dryer—Model HD81. **Special,** each **29.95**

Ronson "Escort" Hair Dryer—Special, each **19.95**

Small Appliances, Main Floor, Home Furnishings Building

FLOOR COVERINGS

Green Acrylic Shag Rugs, 1 only — 34" x 58". **Special,** **24.50**

Modern Wool Shag Rugs — 34" x 64". Modern design. **Special,** each **29.00**

Wool Wilton Rugs, 2 only — 27" x 54". Modern design. **Special,** each **19.25**

Nylon Shag Rug, 1 only—9' x 12'. Red and yellow. **Special,** **108.99**

Nylon Two-Tone Beige Shag Rug, 1 Only—9' x 12'. **Special,** **107.88**

Willow Green Acrilan Plush Rug, 1 only—9' x 12'. **Special,** **131.50**

Light Gold Propylyn Twist, 1 only — 9' x 10'. **Special,** **98.50**

Floor Coverings, Main Floor, Home Furnishings Building

LUGGAGE

Tote Bags, Reg. 7.98 to 34.95, ½ Off. Includes Samsonite, T & T, Laing and Peter Black totes. **Special,** each **5.32 to 23.30**

Men's and Women's Luggage Assortment, Reg. 39.50 to 68.50. Clearance from regular stock. **Special,** each **29.62 to 51.31**

Luggage, Third Floor

HOUSEWARES

Cheese Fondues, Reg. 9.98 — With alcohol burner. **Special, each** **4.99**

Enamelled Cookware — Enamel on steel, flame colour. 14-cm. size— **Reg. 5.98. Special,** each **3.99**

16-cm. size— **Reg. 7.49. Special,** each **4.99**

18-cm. size— **Reg. 8.98. Special,** each **5.99**

Dutch Oven— **Reg. 11.98. Special,** each **6.99**

Bath Scale, Reg. 16.98—Petal shape, with 270-lb. capacity, pink only. **Special,** each **10.99**

Sabco Carpet Cleaner, Reg. 23.98 — Complete with 8 ozs. of shampoo. **Special,** each **14.99**

Monkey Pod Salad Bowl, Reg. 2.50— 6" square, 2" deep. **Special, each** **1.29**

Stainless Steel Flatware—50-pce. set. **Reg. 24.98. Special,** set **17.99**

26-pce. set, **Reg. 13.98. Special, set** **9.99**

Cheese Boards—With wooden holder, insert. **Special,** each **1.50**

Spice Racks—2 or 3-shelf styles. **Special,** each **3.99 and 6.99**

Pepper Mill — With natural varnish finish, includes peppercorns. **Special,** each **2.49**

Stainless Steel Chip and Dip Set— Special, each **5.49**

Stainless Steel Cream and Sugar with Tray. Special, set **2.99**

Salad Bowl Set—7-pce. set in Canadian hardwood. **Special,** set **12.49**

Stainless Steel Chafing Dish — 2½-quart capacity. **Special, each** **13.99**

Serving Carts — Woodgrain finish, on castors. **Special,** each **15.99**

Housewares, Lower Main Floor

PAINTS

Discontinued Colours and Finishes, Reg. 2.50 to 13.75. ½ Price — Top brands; latex flat, alkyd semi-gloss, high gloss, some exterior finishes. **Special,** each **1.25 to 6.87**

Shake and Shingle Paint, Reg. 8.50 gal. Alkyd type, limited colours in gallons only. **Special,** gal. **6.50**

Paints, Lower Main Floor

CHINA

20-Pc. Breakfast Sets—In "Estoril", "Morning Glory" or "Montebello" patterns. **Special,** each **10.95**

Boxed Tumbler Set—8 assorted patterns. **Special,** set **4.59**

Chalet Glass Baskets—In orange or turquoise. **Special,** each **7.99**

Ice Buckets — Walnut grain finish. **Special,** each **5.99**

China, Main Floor, Home Furnishings Building

CAMERAS

Limited Quantities

Microscope Set, Reg. 22.95 — 50 x 900 magnification, zoom eyepiece. Dissecting set and mounting supplies. **Special,** set **16.89**

Rotary Slide Trays, Reg. 2.99 — For Strato, Sawyer or Optina slide projectors. 100 slide capacity. **Special,** each **2.39**

Petri Pacer 35-mm. Camera, Reg. 89.95 — Fast F1.8 lens, built-in CDS light meter coupled to aperture, range finder. With case. **Special, each** **71.89**

Optina Binoculars, Reg. 46.50 — Monomold construction, 7-times magnification, 50-mm. objective lens. With case. **Special, each** **33.88**

Honeywell 610 Preview Slide Projector, Reg. 124.95—Takes straight trays or 120-capacity circular trays; slide preview screen. **Special,** each **98.99**

Bell & Howell Super 8 Movie Camera, Reg. 79.95—Model 374. Electric drive, boom lens, cartridge load. **Special,** each **59.89**

Cameras, Main Floor

FURNITURE

Mostly One-of-a-Kind

Recliners, Reg. 129.95 — Green or brown Naugahyde. **Special,** **99.95**

Recliner, Reg. 109.95 — Chestnut Naugahyde. **Special,** **88.00**

Set of Bunk Beds, Reg. 138.50 — With posture boards. **Special,** **109.95**

Sofa by Small & Boyes, Reg. 619.00— Rust and green brocade. **Special,** **459.95**

2-Pce. Living Room Suite by Greggs, Reg. 799.00—4-seater sofa. **Special,** **610.00**

Tub Chair, Reg. 119.95—Green crushed velvet, Italian Provincial style. **Special,** **89.95**

End Table, Reg. 99.95 — With one drawer, Mediterranean style. **Special,** **79.95**

Coffee Table by Kaufman, Reg. 119.95, to match above end table. **Special,** **96.00**

Hexagonal Drum Table by Hespler, Reg. 62.95. Special, **49.95**

Duncan Phyffe Drum Table by Wunder, Reg. 169.95. Brown mahogany. **Special,** **129.95**

Bunching Table, Reg. 69.95 — Oak veneers, Spanish styling. **Special,** **54.95**

2-Pce. Living Room Suite by Kroehler, Reg. 399.00—Traditional styling. **Special,** **309.00**

2-Pce. Colonial Living Room Suite by Tynan, Reg. 599.95. Special, 449.95

2-Pce. Colonial Living Room Suite, Reg. 599.95—Green and gold tweed. **Special,** **499.95**

Hide-a-Bed by Kroehler, Reg. 219.00—Gold tweed. **Special,** **169.95**

Oriental Bedroom Suite, Reg. 499.00—Black oak, includes dresser, night table and bed. **Special,** **389.95**

5-Drawer Chest, Reg. 90.00 — Walnut Arborite. **Special,** **69.95**

5-Piece Dinette Suite by Dales, Reg. 189.95. Special, **149.95**

French Provincial Style Triple Dresser, Reg. 179.95. Special, **139.95**

3'3" Mattress and Box Spring by Simmons, Reg. 119.95. Special, **95.00**

3'3" Mattress and Box Spring, "Golden Guard" by Sealy, Reg. 159.95. Special, **125.00**

3'3" Mattress and Box Spring by Simmons, Reg. 89.95. Has quilt top. **Special,** **69.95**

Card Table Chairs, Reg. 10.75. Special, each **4.95**

Furniture, Second Floor, Home Furnishings Building

Save on Bonus Day Specials Friday 9:30 to 9:30, Saturday 9:30 a.m. to 6 p.m.

Weather
Sunny, Increasing Cloud
Low, High Friday 32 and 50
Details on Page 20

87th Year, No. 235

Victoria Daily Times

VICTORIA, B.C., THURSDAY, MARCH 18, 1971

TODAY'S NEWS TODAY
Classified 386-2121
Telephone 382-3131
PRICE: 10 CENTS

FUEL TRUCK owned by Standard Oil Company of B.C. leaves Sandringham Private Hospital, 1650 Fort, this morning after filling near-empty oil tank. Truck driver, who was accompanied by a helper, takes photographs of pickets. Meanwhile pickets took driver's picture. (Bill Halkett photo.)

Keep Children Home—Board

Teacher Strike Set for Friday

The Greater Victoria school board is asking parents to keep their children home Friday as a province-wide teachers' strike is expected to shut down all schools for the day.

The B.C. Teachers' Federation has called the one-day strike, the first province-wide in its 55-year history, to protest what it sees as inadequate pension increases the provincial government has proposed for 2,250 retired teachers.

It's expected most of B.C.'s 22,000 teachers will heed the call, delighting 400,000 pupils, 45,000 of them in Greater Victoria.

No Teaching on Friday

While some school boards have decided to keep the schools officially open for any teachers who may want to report for work, parents are being asked to keep children home.

Any teachers who do show up in the Greater Victoria school district will be engaged in duties other than teaching — "planning, preparation and professional development," says the school board. They will receive their normal salary for the day.

Any teachers booking in sick will be required to provide a medical certificate.

Non-teaching personnel at the schools won't be affected.

A. I. Isaacson, principal at George Jay school and president of the 1,500-member Greater Victoria Teacher's Association, said today the one-day protest is not a strike in its traditional sense but an effort to publicize the financial plight of some retired teachers.

LOCAL SUPPORT

Teachers aren't fighting the school board and don't want to do anything which will harm pupils, he said. Traditionally teachers have always taken what they were offered but in this case there is strong local support from them on behalf of those retired teachers whose pensions are so low they would be better off on welfare.

"We are not striking for ourselves," he said. Active teachers are generally quite satisfied with the pension increases proposed by the province for them.

The present average pension for retired teachers is about $2,500 annually and the government has proposed increases of $10.50 to $21 a month.

In contrast to Vancouver's adult classes, Victoria's Adult Institute will also be halted by Friday's protest. The teachers there are employed by the Greater Victoria school board.

The lone exception to local schools being inactive is in the Sooke school district where the Dogwood school for retarded children will function as usual, after a mutual agreement between the school board and the BCTF.

Jack Armstrong, chairman of the Saanich school board, said today schools will be open and transportation provided in the normal manner.

"But due to the uncertainties of the situation some classes may not be held and you may not want, therefore, to send your child to school," he said in a statement for parents.

"If this is the case, the child's absence will not be considered unauthorized."

The protest presented Alan McKinnon, chairman of the Greater Victoria school

Continued on Page 2

IN A WORD . . . SILENCE

When questioned on the teachers' decision at 5:40 p.m. Wednesday as they emerged from the legislature, Education Minister Donald Brothers and Attorney-General Leslie Peterson were determined not to comment on the situation.

Their dialogues with reporters went as follows:

Q. Do you have any comment?
Brothers: None.

Q. Can a teacher strike legally?
Brothers: I have no comment to make.

Q. Does their contract allow them to strike?
Brothers: I have no comments to make.

Q. When might you have some comments to make?
Brothers: Oh, in due course.

Q. Tonight?
Brothers: No, no comments today.
Peterson: It does not come under any of my legislation.

Q. As attorney-general, is there any matter of legal right . . .
Peterson: No comment.

Q. Did you have a meeting on it this afternoon?
Peterson: No comment.

Premier Bennett, questioned later, didn't have any comment either, but he mentioned that his wife and daughter were teachers.

Asked whether his daughter would strike, Bennett said: "Do you tell your family what to do?"

As for the legality of the strike, Bennett said he was neither the minister of education nor the chairman of a school board.

Sandringham Tank Topped Up As Police, Pickets Stand By

The depleted oil tank at struck-bound Sandringham Private Hospital was filled to capacity this morning.

The delivery was made without incident by a Standard Oil Company of British Columbia truck. Official records show the truck is licensed from Standard Oil, 355 Burrard, Vancouver.

Jack Groves, president of Victoria Labor Council, said later the oil truck was followed to Standard's depot at 319 Harbor Road "and the driver has been recognized as a local man."

Earlier, a Victoria company, C. J. McDowell, suspended fuel oil deliveries as an around-the-clock picket line was established in an effort to bring a break in the 24-week strike by 28 employees, mostly nursing aides.

10 PICKETS

The delivery was made with three patrolmen from Island Security Patrol, two guard dogs and two members of the Victoria police force standing by.

There were 10 pickets from the striking union, Local 1311 of the Canadian Union of Public Employees, and other unions, at the front of the hospital while the delivery was made between 8:50 a.m. and 9:58 a.m.

Two inspectors from the Victoria fire department were also present.

Later, deputy fire chief Carl Coates said the delivery, which saw an extra-long hose dragged through the front of the hospital to the oil tank at the rear, was "a most unusual way to fill a tank."

EXTRA CAREFUL

But he said there is nothing in regulations to prevent this procedure and extra precautions were taken, including new hose and an intermediate shut-off on the line.

Larry Ryan, secretary of Victoria Labor Council, said labor "certainly will consider" a boycott of Standard Oil products.

Just over two hours after the oil delivery was completed, three pickets, two women and a man, appeared at the Standard Oil depot on Harbor Road.

They carried sings saying "Standard Oil Scabs on Hospital Workers" and "Standard Oil-National Nursing Homes combine with vicious dogs to break hospital workers."

One truck left the depot at 12:46 p.m. with the driver ignoring the pickets.

Sandringham supervisor Mrs. Margaret Reynolds said later: "I thank God there are people who will do this." (Deliver the oil.)

A patrolman, guard dog and one of the two men with the truck were at the rear by the oil tank. Two other patrolmen and a dog, in an Island Security car, were in the front.

The two policemen sat in a parked car on the street with its engine running. Asked why they were present, one of them said: "I don't know I'm obliged to tell you." Asked if the hospital called them, he said "it was information we received."

No oil deliveries had been made for at least 11 days.

Continued on Page 2

ISAACSON
. . . 'not for ourselves'

B.C. Jobless Rate Shows Small Decline

Times News Services

OTTAWA — Figures released today by the Dominion Bureau of Statistics show that unemployment in British Columbia declined in February to a seasonally-adjusted rate of seven per cent from January's figure of 7.3 per cent.

Meanwhile, the national unemployment rate continued its upward swing, totalling 8.1 per cent of the labor force compared to 8.0 per cent in January.

The number of persons without jobs now totals 675,000, up slightly from 668,000 at mid-January, an increase which DBS and the manpower department called "smaller-than-usual."

The seasonally-adjusted rate nationally remained at 6.2 per cent, unchanged from January, a substantial decrease from the 6.9 per cent rate in September 1970 but still far above the February 1970 figure of 4.8 per cent.

Non-adjusted figures for B.C. registered a drop to 8.7 per cent last month from 9.4 in January, still much higher than 6.7 per cent in February of last year.

Hardest-hit of all regions is the Atlantic provinces which registered 11 per cent of the labor force unemployed. This figure is up from 10.2 per cent in January and unchanged from the rate in February 1970.

However, Quebec had the highest seasonally-adjusted rate, 8.2 per cent, up from 8.1 per cent in January. The prairie provinces had the lowest figures, 4.1 per cent, down 0.4 per cent from January.

The figures are estimates based on a survey of 30,000 homes conducted by the statistics bureau late last month, enquiring about employment and unemployment in the week ended Feb. 20. The figures are analysed by the manpower department and issued jointly with DBS.

Seasonally-adjusted rates are necessary because of high unemployment rates in winter and low rates in summer.

INDEX

	Page
Births, Deaths	39
Classified	39
Comics	38
Cowichan News	8
Entertainment	36, 37
Finance	12, 13
Prairie News	37
Sports	16, 17
TV Listings	40
Women	26, 27

At least fer another week or two th' comfort o' sick old folks won't be part o' th' strike weapon.

* * *

Guess some strikin' teachers kin ease their consciences by reflectin' thet most o' th' kids won't be missin' much anyways.

* * *

If we ever git th' ecology safeguarded, mebbe we kin do th' same fer human bein's.

S. Viet Losses Soar; More Bases Fall

SAIGON (CP) — Heavy North Vietnamese attacks drove South Vietnamese troops in Laos back toward their own border today with soaring losses. At least 110 Saigon troops were reported killed Thursday and 205 wounded.

The South Vietnamese abandoned another base in Laos, Landing Zone Brown, the sixth given up since the campaign began Feb. 8.

Saigon also pulled two battalions and a regimental command post back to South Vietnam.

North Vietnamese gunners continued to pound the troops still in Laos with mortars and artillery.

More U.K. Troops Sent to N. Ireland

LONDON (AP) — The British government decided today to send another 1,300 troops to Northern Ireland to strengthen security forces immersed in bloody civil strife.

A battalion of British troops stationed in West Germany will be among those airlifted to stiffen the 8,400 soldiers already policing Ulster.

The posting of extra troops follows crisis talks between Ulster Premier James Chichester-Clark and the British government this week over the escalation of the activities by the outlawed Irish Republican Army.

Chichester-Clark said the reinforcements would help curb terrorism but he ruled out internment of known IRA leaders — which has been demanded by right-wing spokesmen in Ulster — when he spoke to the Northern Ireland Parliament today.

The scale of the current crisis in Northern Ireland — where five soldiers have died this year — has rocked Chichester-Clark's government.

His political future lies in convincing his Protestant-oriented Unionist party that his British-backed government is capable of restoring control of Roman Catholic areas dominated by republican gunmen.

SEES NEW AIM

John Brooke, son of a former Northern Ireland premier, charged in a speech in Yorkshire Wednesday night that the current IRA campaign in Ulster has gone beyond the traditional republican aim of a united Ireland.

"The attempt is being made to destroy both north and south and establish a European offshore Cuba," he said.

Ulster was generally quiet during the night, as it has been since last week's murders of three off-duty British soldiers, bringing this year's death toll to 20.

Police and troops broke up a crowd of about 50 youngsters throwing rocks and bottles at a police depot in Londonderry, Northern Ireland's second city.

A gasoline bomb exploded against the side of an army patrol vehicle in Belfast's Springhill Road. No one was hurt.

NEWS BRIEFS

Norway Eyes Oil

OSLO (Reuter) — Norway's new Labor prime minister, Trygve Bratteli, announced today that his government plans to recognize North Vietnam and to take over the country's oil industry.

U.K. Protest Grows

LONDON (AP) — A widespread protest against the government's anti-strike legislation crippled British industry today, blacked out newspapers and threatened disruption of public transport.

Hearings Here Ruled Out

The House of Commons this afternoon refused by a floor vote to permit its committee on pollution and environmental control to travel to the west coast for hearings.

Esquimalt-Saanich MP David Anderson, who is chairman, reported shortly after the Commons went into session that as a result the people of the coast will not have a direct voice in discussion dealing with the proposed shipment of crude oil from Arctic regions to refineries of the U.S. northwest.

FEARS OF SPLIT IN PAKISTAN GROW

DACCA (Reuter) — The confrontation between Sheik Mujibur Rahman, leader of East Pakistan, and President Yahya Khan worsened today amid renewed fears of an impending split of the nation into two states.

Sheik Mujibur rejected an offer by Yahya Khen of a commission of inquiry into charges of unprovoked killing of civilians by the army during a civil disobedience campaign and strike last week.

FULL BILL HIDDEN—WILLISTON

Stopping Skagit 'Very Costly'

Resources Minister Ray Williston told the legislature Wednesday that those campaigning against flooding of the Skagit Valley have failed to tell the public the full costs of stopping the project.

Speaking in some anger after being criticized by opposition MLAs on the issue, Williston said B.C. would be liable not only for $8 million plus interest as compensation to Seattle City Light company, for work already done on its Ross Dam site in expectation of raising of the water level in the Skagit Valley.

Also to be paid would be the cost of bringing the valley up to the level of recreational use promised in the U.S. utility's flooding plan. B.C. would also assume costs of new roads in the area, Williston said.

Williston also cast doubt on the possibility of B.C. providing alternative peaking power to Seattle in return for cancelling a 1967 agreement under which Seattle will pay $35,000 a year for 99 years to flood 5,000 acres of valley land.

B.C. will be hard-pressed to meet its own peaking power needs in the future, Williston said, describing the expansion of the Jordan River plant as providing only half the estimated capacity of the proposed Skagit capacity at a more than $20 million cost.

It would be "very, very expensive" for the people of B.C. if they had to provide Seattle with alternative peaking power from B.C. Hydro sources, he said.

WILLISTON
. . . angry at criticism

Dave Brousson (L—North Vancouver-Capilano) reported to the legislature on the Washington State ecological commission hearings this week into the Skagit flooding, at which the B.C. government was not represented.

WILLING TO TALK

Brousson said there is an "indication" that Seattle power authorities would be willing to sit down and discuss the flooding agreement with B.C., but neither side is willing to make the first move.

"Perhaps the minister would find it in his heart to initiate conversations," Brousson said, expressing

Continued on Page 2

TORONTO MARKET TRADING

In addition to Canadian Press stock reports, bond and mutual fund prices, market quotations also are supplied by the following firms or agencies: Investment Dealers' Association of Canada, Richardson Securities, Pitfield, Mackay, Ross and Co., Royal Bank of Canada, Pemberton Securities, A. E. Ames and Co., Annett Mackay Ltd. and Vancouver Stock Exchange.

TORONTO 1:40 P.M. STOCKS
Distributed by CP

Toronto Stock Exchange—March 18.

Quotations in cents unless marked $. x—Odd lot. xd—Ex-dividend. xr—Ex-rights. xw—Ex-warrants. Net change is from previous board-lot closing sale.

INDUSTRIALS

1:40 Net

Stock	Sales	High	Low	p.m.	Ch'ge
A—B					
Abel Black	340	250	250	250	—15
Abitibi	12500	8¼	7	7¼	+ ¼
Acklands	500	5½	5½	5½	+ ¼
Ackind 2p	500	9½	9½	9½	
Acres Ltd	755	9¾	9¾	9¾	+ ¼
Acres A pr	385	$37¼	37¼	37¼	
Acres wt	250	280	250	280	+10
Agra Ind	7900	8¾	8¼	8¼	+ ¼
Aimco Ind	250	$14¾	14¾	14¾	— ⅛
Alta Gas T	4465	$51¾	50¾	51¼	+¾
Alta Gas p	211	$74¾	74¾	74¾	
Alta G D p	443	$142	141½	141½	+ ½
Alcan	3690	$24	23¾	23¾	— ¼
Alcan pr	310	$30	29½	30	+ ⅝
Algo Cent	4225	9	9	9	
Algma	14143	$16¼	16	16¼	+ ¼
Algonq pr	240	210	210	210	—15
Allarco Dv	2125	7¾	7¼	7¼	
Alliance B	975	385	380	380	— 5
Alumin pr	210	$17¾	17½	17½	
Almin 2p	170	$34	34	34	
Amera H p	23	$119	119	119	
Anglo-cn	100	460	460	460	—
Anglo-c pr	700	$12¾	12¾	12¾	— ¼
Ang CT 4½	220	$33	33	33	
Ang CT 265	222	$34¾	34¾	34¾	
Ang CT 315	170	$45	45	45	+ 1
Aquitaine	3075	$25	24½	25	+ ½
Arga 280 p	100	$33½	33½	33½	—10
Argus B pr	75	$34¼	34¼	34½	— ½
Argus C pr	505	9¾	9¾	9¾	— ⅛
Asbestos	585	$35¾	35½	35½	
Atco Ind	1900	$7¾	7½	7¾	— ¼
Atl Sugar	1900	$7¾	7¾	7¾	
Atl Sug A	215	$15¾	15¾	15¾	
Atl Sug pr	25	$62¼	62¼	62¼	
Auto Hard	300	$11¾	11¾	11¾	+ ⅛
Bahama	5200	29	28	29	+ 1
Bank Mtl	6764	$15¾	15¼	15¾	
Bank N S	8254	$24¼	24¼	24¼	+ ⅛
Bathrst	400	$10¾	10½	10¾	— ⅛
Beaver L	950	$14¾	14¼	14¾	+ ⅛
Becker B p	550	$7¾	7¾	7¾	— ⅛
Bell Canad	5777	$48⅛	48¼	48⅝	+ ⅛
Bell A pr	130	$54¾	54	54¾	+ ⅝
Block B	1500	450	450	450	+ 5
Bombrdr	625	$14	14	14	+ ¼
Bovis Cor	7125	235	225	230	+ 5
Bow Valy	2710	$16⅝	16	16	— ¼
Bowater	740	355	355	355	
Bramalea	2810	490	480	490	+ 5
Brascan	6704	$17½	17¼	17⅜	
Brdg Tank	290	265	265	265	
Br Am Bnk	200	$14	14	14	
BC Sugar	190	$18	18	18	
BC Phone	224	$65	63	65	
BCPh 4½ p	25	$64½	64½	64½	
BCPh 4.84	240	$18	17¾	17¾	
BCPh 5.15	210	74	74	74	
Brinco	8925	$5¼	5¼	5¼	
Budd Auto	425	$7¾	7½	7½	
Burns	11450	$12¼	12¼	12¼	+ ⅛
C—E					
Cad Dev	16300	$8⅛	7¾	7¾	
CAE Ind	500	460	460	460	
Calgary P	550	$27⅜	27½	27½	
Cambridg	200	$8¼	8¼	8¼	
Campeau	320	430	430	430	—10
CD Sugar	35	$36	36	36	+ ¼
Can Cem L	6474	$40¾	40	40	+ ¼
Can Malt	100	$21¾	21½	21½	— ¼
Can Malt p	900	86	86	86	
C Packrs	570	$20⅜	20¼	20⅜	+ ⅛
Can Perm	5661	$14	13¾	14	+ ⅛
CSL pr	85	$12	11½	11½	— ½
CSL	140	85	85	85	
Cdn Brew	2305	$7¾	7¾	7¾	
C Brew Ap	55	$31½	31½	31½	
Cdn Can A	100	$5¾	5¾	5¾	— ¼
Can Cem	4700	$43	43	43	— ¼
CC Manag	300	$13½	13	13½	+ ⅛
C Curtis	2900	120	120	120	— 5
Cdn Equty	6370	$11¼	10¾	11¼	+ ⅛
CGE	400	$26¼	26¼	26¾	+1⅛
CG Sec A	211	$8½	8½	8½	
C Goldfe	9250	$5½	5	5½	+ ¼
C Hydro	2420	$17¾	17½	17¾	+ ¼
C Im B	10131	$22¼	21⅝	22	+ ⅛
C Ind Gas	6909	$12¾	11⅝	11⅞	— ¼
C Ind Gas p	100	$28	28	28	+ ½
CIL	205	$12⅝	12¼	12¼	+ ⅛
C Intrurb p	150	$8⅝	8¾	8¾	+ ¼
C Marconi	350	345	345	345	
CP Inve pr	3830	$25⅞	25½	25½	— ¼
CP Inve w	3695	450	445	445	
CPR	4281	$67	66⅞	67	
CPR $3. pr	1100	$9¾	9¾	9¾	
Cdn Salt	200	$8⅝	8½	8½	— ⅛
Cdn Tire	1555	$31	30	31	+ 1
Cdn Tire A	5174	$30¼	29¾	30	+ ⅛
C Utilies	50	$37⅛	37⅛	37⅛	
C Vinegar	1100	900	900	900	+25
C Vickers	100	$10½	10¼	10½	— ¼
Cdn Wall	15	100	100	100	+10
CWN Gas	400	$17	17	17	
C Westing	500	$15¾	15¼	15¾	+ ½
Canrov	1100	$18¼	18	18¼	— ⅛
Capit Dv	2200	120	115	115	— 5
Cara	2100	$6½	6½	6½	
Carrier JD	1825	475	450	450	—35
Carrier w	100	250	250	250	—25
Cassidy L	100	360	360	360	
Chemcell	1910	495	480	480	—10
Chem 175 p	100	$20	20	20	— ⅛
Chrysler	140	$28¼	28¼	28¾	— ⅛
CHUM B	100	$6½	6¼	6½	— ⅛
Columbia	200	$6	6	6	+ ⅛
Columbi p	100	$15¾	15¾	15¾	
Comico	2050	$23½	23¾	23¾	
C Holiday I	600	$9¼	9¼	9¼	+ ⅛
Compr Ap	256	$12¼	12¼	12¼	
Computel	28	$5⅝	5⅜	5⅜	
Computer	6900	160	160	160	
Con Bath	700	$9⅞	9⅝	9⅞	+ ⅛
Con Bath p	5695	$15¼	15	15¼	
Con Bath w	300	65	60	65	+ 5
Con Bldg	2200	180	170	180	+15
Con Bldg p	100	85	85	85	— ⅛
Con Textle	150	$16¾	16¼	16¾	+ ⅛
Con Distrb	420	$18¾	18¼	18¾	— ⅛
Cons Gas	910	$19¾	19¼	19¾	
Con Gas B	300	$8⅞	8⅝	8⅞	— ⅛
Con Glass	100	$13¾	13½	13¾	
Cooper	100	10	10	10	
Cornat Ind	1800	150	150	150	
Coronatn	100	150	150	150	
Cosmos	200	180	180	180	
Costain R	200	$6⅝	6¼	6¾	+ ⅛
Crain R L	3600	$15½	15½	15½	+ ⅛
Cresthrk	500	$7¼	7¼	7¼	+ ⅛
Crwn Life	210	$30⅜	30¼	30⅜	
Crush Intl	6125	$18⅝	18	18⅝	+ ⅛
Cummngs	500	$17	17	17	
Cygnus A	1251	$5⅛	5⅛	5¼	
Cygnus B	553	$7	6¾	7	+ ⅛
Dist Seag	2265	$54	53¾	53⅞	
Doman I	250	$8⅞	8⅝	8⅝	
Dome Pete	185	$8⅜	8⅜	8⅜	+1⅛
D. Bridge	1176	$23	22⅞	22⅞	— ⅛
Dofasco	6080	$25⅜	25	25¼	— ⅛
Dom Glass	100	15	15	15	
Dom Lime	400	$6⅞	6¾	6⅞	+ ⅛
D Scotish p	50	$31	31	31	
Dom. Store	3090	$11⅜	11½	11½	+ ⅛
Domtar	6238	$14⅜	14½	14½	
D Textile	2000	$15¼	15⅜	15¼	
Douglas L	1200	260	245	245	—15
Dover pr	200	$8⅛	8¼	8¼	+ ⅛
Dupont	305	$16	16	16	
Dustbane	200	$6¼	6½	6¼	— ¼
Dylex D A	700	$5¼	5¼	5¼	
E-L Fin	3128	8	7¾	8	
E-L Fin w	900	310	305	305	— 5
Electro ltd	1115	$32	31	32	+ 1
F—J					
Falcon	557	$146	146	146	+ ⅛
Fam Play	1055	$9¾	9⅝	9¾	+ ⅛
F- Play w	210	140	140	140	
Fed Farm	1900	140	130	140	+10
Fed Grain	5700	$7⅞	7½	7⅞	+ ⅛
Fleet Mfg	400	125	120	125	+ 5
Ford Cnda	320	$84½	83¾	84½	+ ⅛
F Seasons	500	$12¾	12½	12⅝	
Fraser	170	$20½	20¼	20½	+ 1
Freiman	500	450	450	450	
Galt Mi Irn	200	$8⅜	8½	8⅜	+ ⅛
Gaz Metr	100	485	485	485	— 5
Gaz 5½ pr	25	66	66	66	— 1
Gen Baker	100	360	360	360	
Gen Distrb	250	$14¾	14¾	14¾	
G Dynam	100	827	27	27	+3⅜
GMC	362	$85¾	84⅜	84¾	— ⅛
Genstar L	700	$11⅞	11¾	11⅞	— ⅛
Gnstar L w	900	410	405	405	— 5
Geaco Dis	500	385	380	385	+10
Glendale	1750	$7¾	7¼	7¾	+ ⅝
Glengair	600	185	185	185	—10
Gleng B p	100	335	335	335	
Godyear p	50	$38	38	38	
G- Mckay A	300	86	5⅞	6	+ ⅛
Greb Ind	250	$5¼	5¼	5¼	
GL Paper	395	$19	18¾	18⅝	— ⅛
GL Power	300	$20	20	20	— ¼
GN Capital	100	$9⅝	9⅜	9⅝	+ ⅛
GNGas A p	100	$19¼	19¼	19¼	+ ⅛
Gt Wlnd	15650	5¾	5½	5¾	+ ⅛
Gt W Life	250	$46⅞	46½	46⅞	— ⅛
Greyhnd	275	$14¼	14¼	14¼	
GSW Cl B	100	$6¼	6¼	6¼	+ ⅛
Guar Trst	1675	$10¾	10¼	10¾	+ ⅛
Gulf Can	4678	$21⅛	21⅛	21⅛	+ ⅛
Halifax D	300	140	140	140	—10
H Group	1050	$16½	16	16¾	— ⅛
Hardee	700	89	85	89	+ 3
Hard Crp A	300	$14¾	14¼	14½	— ⅛
Harris J S	400	275	275	275	
Harveys F	5900	85	80	82	— 2
HWood A p	215	125	120	120	
Hawker S	3900	275	275	275	+ 5
Hawker pr	150	$65¾	64	65¾	+1⅛
Hays Dna	535	$10	10	10	+ ⅛
Hedway C	400	225	225	225	
Hiram A	3750	$26¼	26¼	26¼	— ⅛
Home B	295	$26¼	26¼	26¼	
H Bay Co	1525	$17¾	17¾	17¾	
HB Oil Gas	2890	$44½	43¾	44¼	+ ⅛
HB Oil G pr	325	$57½	57½	57½	
Huron Erie	1475	$22	21¾	22	+ ⅛
Husky Oil	5965	$18	17¾	18	+ ⅜
Husky A pr	156	$45¾	45½	45½	
Husky B pr	97	$44½	44¼	44½	
Husky D w	350	895	885	895	+15
Imasco	1849	$17¾	17¾	17¾	
Imp Gen	300	380	380	380	—10
Imp Gen w	500	125	125	125	
Imp Oil	32604	$21½	20¾	21	+ ⅜
Income Di	210	$7¾	7¾	7¾	
Inc Dis w	1000	70	70	70	
Indal Can	1200	$9	9	9	
Indusmin	100	$13½	13⅜	13½	
IAC Ltd	3130	$18	17¾	17¾	+ ⅛
IAC Ltd w	2130	720	710	710	+10
Ind Adhes	400	$14	14	14	+ ⅛
Inland Gas	2795	$13	12⅞	13	
Inland G p	100	$14½	14½	14½	
Inter-City	200	$11⅜	11⅜	11⅜	+ ⅛
Intr Cty w	1100	510	510	510	
IBM	119	$365	362½	365	+ 2
I Nickel	10038	$45¾	45½	45½	
I Util	24389	$44⅝	43¾	44⅜	+ ⅛
Int Util A	700	$49	49	49	+ ⅛
Int Util pr	255	$39½	39½	39¾	— ⅛
Int Dev	3700	355	350	355	
Intpr Pipe	8966	$27¾	27½	27¾	+ ⅛
Int Pipe w	715	$12⅞	12¾	12⅞	+ ⅛
Intpr Steel	400	$8½	8⅝	8⅝	— ⅛
Intpr Sti pr	200	$36¾	36¼	36¾	— ⅛
Invr Group	500	$9⅛	9⅛	9⅛	
Inv Grp A	5400	$9¼	8⅝	9¼	+ ⅜
Inv Grp 5 p	560	$21⅛	21⅛	21⅛	+ ⅛
In Ovrseas	600	395	390	390	— 5
IOS Ltd	3641	86	85	85	— 2
Irwin Toy	2100	$12⅜	12¼	12¼	
Ivaco Ind	3825	$11	10¾	10¾	+ ⅛
IWC Ind	1000	255	255	255	— 5
Jefferson	1750	$12	11⅞	11⅞	+ ⅛
Jeffersn w	2800	100	95	95	
Jock C	14800	$5½	5¼	5¼	— ⅛
Jockey 2 p	100	$8⅞	8⅝	8⅝	— ⅛
K—N					
Kaiser Re	870	$6⅞	6¾	6¾	
Kaps Tran	2545	$10¼	10	10	
Keeprite P	1650	$11⅜	11⅛	11⅜	
Keisey H	500	$3¼	3	3	— ¼
Kelvinair	225	425	425	425	
Kenting	300	$5¼	5¼	5¼	— ⅛
Koffler	950	$12¾	12¼	12⅝	+ ⅛
Labatt	2025	22	21¾	21⅝	— ⅛
Labatt pr	992	$24¾	24½	24⅝	— ⅛
Laidlaw M	900	$15¾	15¾	15¾	— ⅛
Lallaw A p	200	$14¼	14	14¼	+ ⅛
LOnt Cem	1000	270	270	270	
Lau Fin	3280	$8⅝	8	8⅛	+ ⅛
Lau Fin 2.00	100	$34	34	34	+ ⅝
Leigh Inst	4283	9	8¾	8⅞	
Leons Frn	400	$5⅝	5⅝	5⅝	
Levy A pr	250	$7½	7½	7½	
Life Inves	220	$8½	8½	8½	
Life Inv w	200	180	180	180	
Livingsto	100	$7⅛	7⅛	7⅛	— ⅛
Living w	1524	460	450	450	—10
Lob Co A	351	$5½	5⅜	5⅜	
Lob Co B	1000	$5½	5⅜	5⅜	
Lob Co pr	105	30½	30¼	30¾	+ ¼
Lob G A pr	225	$29	29	29	
Lob G B pr	24	$21	21	21	
Loeb M	775	425	420	420	
Macaim A	3200	$20½	20¼	20½	
MH Cable	250	$6⅝	6¼	6⅝	
MB Ltd	1670	26	26	26	
Magna El	529	435	360	375	—55
Magnetics	1700	90	90	90	+ 1
Major H D	500	170	170	170	+ 5
Manotr In	800	180	160	160	
M Lf Mills	205	$15⅝	15⅝	15⅝	
Maritime	515	$21½	21½	21½	— ⅛
Markboro	600	$6⅜	6⅜	6⅜	— ⅛
Markbro w	300	220	220	220	
Mass-Fer	1985	$11⅛	10¾	11	
MEPC	3000	6	5¾	5¾	— ⅛
Melchers	250	10½	10½	10½	
Met Stores	200	$37½	37¼	37½	— ⅛
Met Stors p	100	$18¾	18¾	18¾	+ ¼
Microsyst	638	450	450	450	+ 5
Mitt Brick	300	$5¼	5¼	5¼	— ¼
MLW Wor	820	$13⅞	13⅝	13⅞	
Molson A	5840	$17⅜	16⅞	17	+ ⅛
Molson B	3050	$16¾	16½	16¾	— ⅛
Mnt Trst	2160	$14½	14¾	14½	
Moore	3977	$36¾	36	36½	+ ⅛
Morse A	650	$16½	16¾	16½	
MTS Inter	400	$5¼	5¼	5¼	— ⅛
Murphy	5200	$11¼	10¾	11	+ ⅛
Mrphy pr	1175	$29½	28	29½	+1¼
Murrit B	600	475	470	475	+20
Murrit B w	335	210	210	210	+10
Nabrs Dig	1100	$11	11	11	
NaChrs A	1100	9	8¾	9	+ ⅛
Nat Drug	1500	$6	5¾	6	+ ⅛
Nat Sea rt	3502	50	50	50	
Nat Trust	1450	$27	26¾	27	+ ⅝
Neonex	1300	435	430	435	+ 5
NB Tel	201	$14⅛	14⅜	14⅜	+ ⅛
N Provid D	1300	65	63	65	
Noranda	6876	$35	34½	34⅝	+ ⅛
Nor Cti G	9148	$17	16⅜	16⅝	
Nor Cti 65p	1000	$38	38	38	
Nor Cti B p	700	$32½	31⅜	32⅝	+ ⅛
Nor Ct 270 p	1000	$38	38	38	
Nor Cti w	900	845	835	855	— 5
NS L P	200	$9¾	9⅝	9⅝	— ⅛
NuWest H	750	$7⅜	7¼	7⅜	— ⅛
O—S					
Ocean Cm	350	$22½	22	22⅝	+1⅛
Oil Patch	1400	310	300	310	+10
Okanagan	200	480	475	480	+ 5
OSF Ind	2500	$6⅝	6¾	6½	+ ⅛
Oshawa A	4110	$11⅜	11¼	11⅜	
Oshawa w	3500	200	200	200	
Overind 2 p	500	370	370	370	
Pac Petr	925	$31	31	31	+10
Pembina	1270	$30⅜	30	30	— ⅜
Penningtn	500	$9¼	9	9	— ⅛
P Dept S	300	$11⅝	11⅜	11⅜	— ⅛
Phillips Cb	2000	$10⅝	10½	10⅝	
Phlta Eng	2400	$13¼	13	13¼	+ ⅛
Pow Corp	2890	$5	495		
Pow Crp pr	100	$28¾	28¼	28¾	— ⅛
Pow C 5 pr	200	$8¼	8¼	8¼	+ ⅛
Price Com	3240	$8⅝	8¼	8⅝	+ ⅛
Quintc C	1200	210	195	210	+15
Quintc A	200	200	200	200	
Rank Org	1420	$19⅝	19⅝	19⅝	+ ⅛
Readers D	150	$7⅜	7⅜	7⅜	+ ⅛
Reed Oair	5200	$24	23½	24	+ ⅛
Restman	100	$21	21	21	
Riley's D	2900	180	170	175	+10
Roliand	200	375	375	375	
Ronald Fd	600	$13¼	13¼	13¼	
Rothman	250	$13¼	13¼	13¼	
Rothmn w	300	290	285	285	— 5
Rothm A p	50	$90	80	80	
Rothm 2p	1700	19	18½	18⅝	— ⅛
Royal Bnk	6195	$25½	25¼	25½	— ⅛
Royal Trst	1225	$33	32¾	32¾	
Russell H	150	$18⅝	18⅜	18⅝	— ⅛
Russ H p	400	$21	20½	20⅝	— ⅛
St Fabien A	1000	32	31	32	+ ⅛
Sayvette	600	390	380	380	+10
Scintrex	1100	$6	6	6	+ ⅛
Scot York	600	$15⅝	15⅜	15⅝	
Scotts	700	$11⅛	11½	11⅛	
Seaway pr	100	$5⅜	5⅜	5⅜	
Seaway w	400	55	85	85	
Secur Cap	100	330	330	330	— 5
Shaw Pipe	100	$9¼	9¼	9¼	+ ⅛
Shell Inv p	4375	$34¾	34½	34⅝	+ ⅛
Shell Inv w	1420	$14⅜	14½	14⅜	+ ⅛
Shell C	13220	$34⅛	34¼	34⅜	+ ⅛
Shaily's	400	6¼	6¼	6¼	— ⅛
Silverwd A	3650	$16½	16½	16½	+ ⅛
Simpsons	936	$19¾	19½	19½	—⅛
Simpson S	739	$24½	24¼	24¼	— ⅛
Skyline H	270	$8⅝	8⅝	8⅝	
Slater Stl	910	$11⅞	11⅞	11⅞	
Slate Walk	100	$5⅝	5⅝	5⅝	
Soby Stor	235	$6	6	6	— ⅛
Southam	25	$59	59	59	
St Brodest	100	$11¾	11¾	11¾	— ⅛
St Paving	400	$8¾	8¾	8¾	+ ⅛
Stly Brock	3585	$16	12⅝	15	+ 4
Steel Can	6547	$27⅞	27½	27⅞	+ ⅛
Steetley I	25	$45	45	45	+ 3
Steinbg A	633	$17	16⅝	17	+ ½
Steintron	300	$5¼	5¼	5¼	+ ⅛
Stuart Hse	400	$6	5⅝	6	+ ⅛
Suptst com	980	$15	14⅝	15	+ ⅛
Suptest od	200	$42½	42¼	42½	+ ⅛
T—Z					
Tancord	100	200	200	200	— 5
Teledyne	100	$5¾	5¾	5¾	
Texaco	1251	$30⅜	30⅜	30⅝	— ⅛
Texas Gu S	610	$21⅝	21½	21¾	+ ⅛
Thom Nes	2135	$24⅛	24⅛	24⅜	
Thom N pr	300	$49	48½	48½	— ½
Tor Dm Bk	8551	$23¾	22⅞	23	
Tor Etar B	1010	$17½	17½	17½	
Traders A	1350	$11⅞	11⅝	11¾	+ ⅛
Traders B	200	$10⅝	10⅝	10⅝	+ ⅛
Trader Cp p	475	$25½	25½	25½	
Trader B p	200	$25½	25½	25½	
Trader 65 w	275	160	160	160	+ 5
Trader 66 w	900	330	330	330	
Transair	800	305	300	300	— 5
Tr Can Pl.	1235	$33¾	32⅝	33½	+ ⅛
Tr Can Pl p	1200	$43	43	43	+ ⅛
Tr Can A pr	2060	$62¼	62	62	
Tr Can P w	375	$10⅜	10½	10⅜	
Trans Mt	9705	$24⅜	24⅜	24⅝	+ ⅛
Trizec C	29470	150	140	150	+ 5
Trizec W	12050	55	50	55	+ 5
Trb-Wall	701	385	380	380	
UnArc Clp	50	$36	35½	35½	— ½
Un Carbid	1675	$16	15⅞	16	+ ⅛
Un Gas	3000	$15¾	15¾	15½	— ¼
Un Corp B	5810	$17⅛	16	16¼	+ ⅛
Un Fn Mgt	5810	$17⅛	16	16¼	+ ⅛
U Sections	100	$8	8	8	
Van Der	1250	$6¾	6¾	6¾	
Van Ness	2600	80	78	80	
Versatil	175	$7¾	7¼	7¼	— ⅛
Versatile	400	350	350	350	
Versatil A	300	230	230	230	+ 5
Vulcan Ind	300	$10½	10¼	10½	
Wajax	950	$10½	10½	10½	+ ⅛
Walnoco O	510	475	460	475	— 5
Walk GW	7735	$37¾	37¼	37¾	+ ⅛
Weldwod	125	$17	17	17	+ ⅛
Wstburne	1450	$9¾	9¾	9¾	+ ⅛
Wbur A p	175	$32	32	32	+ ⅛
Wburn wt	230	680	680	680	
Westfair	915	$24¾	24¾	24½	— ⅛
West Ind A	1500	280	280	280	—10
W Bcas A p	125	$25½	25½	25½	
W Cdn Seed	3650	390	385	390	
W Pac P	4150	375	370	370	— 5
W Pacific	1100	480	475	480	
W Realty	100	$5¾	5¾	5¾	
Weston	1092	$19¼	19½	19½	— ¼
Wstn 4½p	210	$65½	65½	65½	
White Fds	100	115	115	115	
White P A	225	$20¾	20¾	20¾	
White P w	312	235	235	235	
Woodwd A	600	$20¼	20½	20½	
Zellers	1063	$15½	15½	15½	

MINES

A—B					
Accra	500	8½	8½	8½	— ⅛
Acme Gas	500	7	7	7	
Adanac M	2000	171	165	165	— 5
Advocate	100	235	235	235	
Agnico	1000	285	275	285	+11
Allied Mng	1753	185	180	180	— 5
Am Larder	1000	62	62	62	
Ang Ruyn	4500	65	63	64	
Ang U Dev	5000	70	69	70	+ 1
Area A	700	179	170	170	
Armoyle	16500	19½	18½	18½	—1½
Atl C Cop	5459	60	59	60	+ 2
Atlas Yk	3000	6½	6½	6½	— ⅛
Aunor	200	230	230	230	+ 5
Avoca M	1000	103	103	103	— 1
Bakno	13110	630	620	625	+10
Banfield	3000	4½	4½	4½	
Barex	1000	25	25	25	— 1
Barry E	17700	100	95	100	+ 5
Betim	5528	$16⅞	16⅜	16⅝	
Black Bay	2000	6½	6½	6½	
Bl Hawk	10500	68	65	66	
Bounty Ex	1000	12	12	12	
Bral Can F	710	240	235	235	—10
Brameda	4376	269	260	265	+ 1
Brunswk	2500	600	595	600	+ 5
C—E		

Victoria Daily Times

VICTORIA, B.C., THURSDAY, MARCH 18, 1971 —PAGE 25

Second Section
Pages 25-48

Teachers Are Among 12 Involved in Dispute Concerning Tenure and Extension of Contracts

Five Faculty Offered One-Year Uvic Terms

THOMPSON
. . . offered year

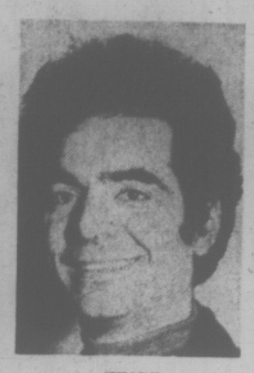

SWARD
. . . no recommendation

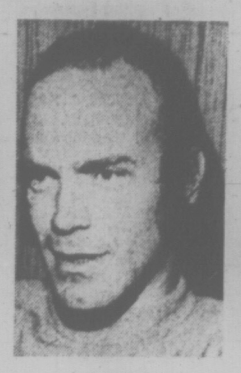

KIRKBY
. . . another year

IRELAND
. . . "extensions"

The board of governors of the University of Victoria informed the student union Wednesday that five faculty members of the 12 involved in a contract and tenure dispute have been offered appointments for the 1971-72 year.

In a letter signed by Willard Ireland, chairman of the board, faculty members George Forbes, English lecturer, Mrs. Sheila Hogg, English lecturer, Dr. Ron Kirkby, assistant professor of philosophy, David McDougall, Spanish lecturer, and Neil Thompson, French lecturer, are named as having been offered additional one year "extension of existing appointments."

Ireland said this morning he understood that the appointments would be an appointments."

Faculty members whose contracts are not being renewed are normally given one-year terminal appointments.

Ireland said he was unable to answer "right off the top of my head" when asked whether the appointments offered the faculty members were in fact terminal appointments.

He recommended a call to J. Trevor Matthews, secretary to the board of governors and assistant to president Bruce Partridge, in order to clarify the situation.

However, no members of the administration at the University of Victoria could be reached for comment this morning.

The letter addressed to Ian J. McKinnon, new president of the Alma Mater Society, said two other cases were currently before the university review committee.

It said the cases of Dana Atchley and Peter Daglish were under consideration and "therefore any further comment or action by the board of governors would be inappropriate at this time."

Ireland Refuses Any Comment If Offer Is Terminal Contracts

The letter also said the cases of philosophy lecturer Toby Graff, assistant professor of English Dr. William Goede, and assistant professor of chemistry Dr. Tikam Jain could not be commented upon because their appeals were being investigated by the Canadian Association of University Teachers.

"Discussions between the university and the CAUT executive are under way, and make inappropriate any further comment or action at this time," the letter said.

Ireland also informed students that poet Robert Sward and Derk Wynand, who are teaching at Uvic as visiting lecturers in the English department, do not at this point come under the consideration of the board.

"Visiting appointments do not carry any expectation of re-appointment," Ireland said.

"To date, no recommendations have been received by the board of governors concerning either of these faculty members.

"If the department of English were to propose that one or both be offered regular appointments for 1971-72, the recommendation would be considered in due course in the normal manner."

The letter said that a resolution passed at the last meeting of the students representative assembly which demanded re-appointment of the 12 faculty members for one year without prejudice "reflects a degree of misunderstanding which should be corrected."

It said because the five faculty members had been offered appointments for one year, and because Sward and Wynand are visiting lecturers "the resolution does not apply to seven of the 12 faculty members."

"We trust that this letter properly clarifies the situation in regard to the 12 faculty members listed in the resolution of the representative assembly."

'Student Resolution Reflects a Degree of Misunderstanding' to Be Corrected

A spokesman for the steering committee appointed by the student government at Uvic said in response to the letter:

"We are pleased that the board responded to the student resolution. We hope that the changes indicated in some of the cases are, in fact, meaningful.

"We are working on a clarification of some of the terminology in the letter and we are contacting faculty concerned as to their own opinions of their status now.

"Unfortunately the letter makes no reference to solving the problems which have created the difficulty — the dispute between the administration and the faculty association regarding the position of senior lecturer and the failure of the administration to expedite the negotiations with the CAUT."

The steering committee has called a mass meeting of students to discuss the faculty member's cases Friday at 12:30 p.m. at MacLaurin Building.

The dispute first began in January of this year when students learned that 12 faculty members had not received either reappointment, promotion, or tenure.

Since then, the CAUT has been investigating administrative procedures in refusing promotion to senior lecturer status for Graff, and denial of tenure to assistant professors Goede and Jain.

Rent Board Refused Formal Legal Status Due to Haddock Balk

Mayor Courtney Haddock today refused a request from the Rental Accomodation Advisory Board for legal status.

Haddock told council's finance committee he wants the board to be "a branch of the Better Business Bureau" for at least 12 months.

Ald. Robert Baird, who chairs the present steering committee, said inquiries to the board have increased to about 15 a week, and almost all of them have legal implications.

The board had unanimously decided it should have legal status under existing provincial statutes in order to carry out its functions.

Baird said he wanted the board under the sponsorship of the Better Business Bureau, but also a fully-constituted board of the city.

WORKING WELL

"It's working quite well," Baird said. "We do get a little static from the Capital Region Tenants' Association, who want more representation ... I am ignoring this. As a matter of fact I am going to be very firm about this."

Baird said he wants the board to consist of an alderman, and a representative each from tenants, landlords, Better Business Bureau, Chamber of Commerce, and the real estate board.

Haddock said he wants to "keep city bureaucracy out of it," and asked for a report in 12 months.

• • •

Matter of Brilliance Over Mayor's Plaque

Victoria council's finance committee today revived Mayor Courtney Haddock's attempt to install a full-color plaque of the city's coat of arms in the council chamber.

The committee was treated to a preview of the plaque — a three-foot cardboard version that was fixed on the gold and mahogany screen behind the mayor's chair.

But not before a lengthy argument over the difference between traditions and values.

Eventually, Aldermen Tom Christie and Peter Pollen voted against the plaque, with Haddock, and Aldermen Percy Frampton and Robert Baird approving. Full council still must have its say. Last time, the item was tabled.

★ ★ ★

"I think (the plaque's) brilliance will distract from the brilliance of the aldermen and mayor," said Pollen.

"I think we need a little brilliance," answered Haddock.

"Well, I would agree with that," Pollen added.

"This is a city of tradition — I think these traditions are being eroded daily. We should do something about them," Haddock said.

"I think our values are being eroded," Pollen said. "The coat of arms was designed in 1962 — as a matter of tradition. It's ridiculous."

'Avoid Sunday Blight'

The Victoria Chamber of Commerce and at least some members of Victoria council want the Lord's Day Act enforced.

A letter from the chamber, signed by president P. D. P. Holmes, told council the chamber had received a number of complaints that local firms break the law and operate businesses on Sunday.

The chamber asked that the city spearhead a request to the province "to put sufficient teeth into the present act, (so) that it will stop the present flouting of the law."

"Let's avoid Sunday blight," said Mayor Courtney Haddock, supporting the suggestion.

He said all the area's municipalities would have to co-operate, and moved that the matter be referred to Intermunicipal Committee.

LOCAL SHIP MOVEMENTS

DEPARTMENT OF TRANSPORT

Camsell northbound from Pachena Point, Vancouver in port, Racer en route to Kitsilano, Ready in Sand Heads patrol area, Douglas southbound from Prince Rupert, Rider at Yarrows, Quadra on Station Papa.

NAVY

Rainbow at sea, returning 10 a.m. March 19; Chignecto at sea, returning 3 p.m. March 19; Cowichan at Yarrows, Miramichi undergoing refit in Vancouver, Endeavour at sea, returning March 21; all other ships in port.

HENNING
. . . outlines problems

Ask The Times

Q. Where can I write to Chief Dan George? —L.M.

A. Chief George can be written cafe of the Union of British Columbia Indian Chiefs in Vancouver.

Q. Is curling for the Macdonald's Briar and the World Cup amateur or professional? —W.F.M.

A. There is no distinction between professionals and amateurs in the ranks of curlers. The Macdonald's Briar and the World Cup are strictly prestige events with trophies instead of prizes, but most of those rinks competing will have been curling for prizes ranging from color television sets to new cars.

'Need New Image'

Chest Must Change Approach To 'Sell' Doctors and Lawyers

A new approach is needed to sell the Community Chest to the medical and legal professions, campaign chairman R.V. Henning said Wednesday.

In his report to the chest's annual meeting, Henning said the 1970 campaign was not successful, having reached only 93 per cent of its goal.

SOME 'BETTER'

While at least one area turned in an "outstanding success," according to Henning, others did not.

Among donations from professions, accountants and dentists were "outstanding," architects and engineers were "better than last year."

"In keeping with our policy of not being critical of any group ... I comment only that new approaches are needed for the medical and legal professions, since it is apparent that the Community Chest lacks appeal from them. Either the Chest requires changes, or our projection is inadequate. The opportunity to give was more than adequate, but perhaps a change in our methods might also be useful."

The Chest's goal was $701,314 but the campaign was about $57,000 short, or one per cent below last year's collection.

Construction and large corporation donations were also less than the goals.

Henning cited strikes, lockouts, low employment and a bad business year as possible reasons.

Henning also said the residential campaign should be reviewed and reassessed, but called it one of the "high points." Apartment block canvassing "remains troublesome," he said.

Other divisions, including the educational, national firms, federal givernment, provincial government, and individual advance gifts, were considered successful.

Campaign president Allan Cox said in his report the past year had been one of "frustration and re-assessment of our role in the community." He hoped the Chest could "rekindle" interest next year.

The Chest could not meet its shortfall out of contingencies, he said, and it was necessary to dip into legacy funds.

But "it is obvious that this cannot go on much longer.

"If the citizens of our community wish to continue to meet their responsibilities to their less fortunate neighbors, it will be necessary for them to dig just a little deeper during the next campaign, and for the members of the community who have not been contributing to reconsider their position in this regard."

CONSISTENT THEME

Henning said the Boy Scouts, the YM-YWCA and the SPCA had been the subject of a "consistent theme" in reports of campaign team members.

"We have been unable, it appears, to project the proper appreciation of the need for their financial support throughout the community."

18 Months For Possession

James J. Furlich, an American citizen, was sentenced to 18 months in jail today for possession of three kilos of marijuana and 100 LSD tablets for the purpose of trafficking.

Furlich, 22, of Springfield, Ill., and Los Angeles, was caught with the marijuana, LSD, weigh scales and plastic bags shortly after his arrival in Victoria. A pre-sentence report showed he had experimented with marijuana at university in Los Angeles.

Apartment Manager Admits Rent Theft

A former manager of Burnside Gardens apartments, 3622 Tillicum, pleaded guilty in provincial court today to theft of $3,334.48 in rents for November, 1966.

Kenneth S. Gallop, 35, now living in Mission, B.C., admitted the theft to Saanich inspector Norman Baker in Vancouver Wednesday. He was remanded today by Judge William Ostler to March 26 for pre-sentence report and sentence.

Baker told court he first located Gallop in Mission Tuesday, when the accused denied knowledge of the theft. Gallop then contacted Baker Wednesday and arranged to meet him in a Vancouver motel.

Baker testified Gallop told him, "Everything I said yesterday is true. There's just one other thing — I stole the money. I want to clear everything up."

Gallop was remanded in custody until his appearance for sentence next week.

BAY SIGNS AGREEMENT

New Royal Oak Centre Planned

Hudson's Bay Co. will be one of two department stores planned within three years for a multi-million dollar Royal Oak shopping centre by Broadmead Farms.

Gordon A. Rolston, managing director of Broadmead, confirmed the signing of a contract with HBC and that attention is being directed now toward an agreement with a second store.

He said there would be no undertaking until sewer expansion in Saanich justified large construction development in that area, coupled with the population growth anticipated for the Royal Oak-Gordon Head district.

The shopping centre will be built to serve the immediate needs of Broadmead, a diversified residential development on 713 acres of rolling meadow and forest land lying east of Patricia Bay Highway.

Actual shopping centre site, lying next to the Patricia Bay interchange, will cover about 34 acres, larger than anything similar on Vancouver Island.

Arthur Mayse . . .

IT'S POSSIBLE THAT YOU too are wondering whether the feds did enough homework before coming out with their student employment and occupation plan.

Employment, yes. But what the devil do they mean by "occupation"? My own impression is that the planners, when they toss in that euphemistic word, are really saying something else.

Like, maybe, "Here's some money and it doesn't matter how you spend it, just so you keep out of our hair."

Opposition leader Stanfield's political role is to oppose, which means that from where he sits, the government is damned if it does and damned if it doesn't. For this reason, his pronouncements must be taken with a generous sprinkle of salt. But when he refers to aimless government largesse to students as "absurd puffery", I react with a fervent amen.

Having announced its plan, I think the government should forget about underwriting summer holidays for a sizeable portion of those it aims to help, and provide them with directed work.

Not with sponsored rovings across the provinces, or trips abroad, or French language courses, or commissions to conduct drug surveys, or any of the other vague time-fillers listed in State Secretary Pelletier's "opportunities for youth" program.

I am not leading into a song and dance about the misspending of taxpayers' hard-earned dollars. As a matter of fact, I can think of no better way to spend a portion of those dollars than in helping students confronted by a low-low job market to weather tough times.

But unless government is actually out to make drones of young ones who deserve a better fate, it is that government's responsibility to find or create work for them.

And let there be no pious horror about make-work projects, just so there is some point to them and at least some slight feeling of accomplishment to be derived from them.

I have this thing about work. So do any number of men and women now unemployed, whose chief hope is that someone, somewhere will come up with jobs that will occupy their hands and minds, and heal their battered self-respect.

Given a choice, I suspect that a vast majority of the students at whom the youth plan is aimed look to it for a working summer. For their sake and Canada's, I trust they won't be disappointed.

★

The Seventeenth of Ireland has come and passed, and for many a Victoria radio listener, it was brightened by an open-line ploy that didn't go quite as planned.

It was to be a happy show in keeping with St. Patrick's Day, the mainland emcee informed his listeners. Happy talk, happy music.

A request for "The Rose of Tralee" came in, and was firmly turned down. That song wasn't happy enough for the occasion.

Presently a woman with a proper hint of Erin brogue came on the line. She asked for a song, then offered a cheerful observation.

The gist of it was that Ireland, when all's said and done, is one country.

A man came on. What did the previous caller mean when she claimed that Ireland was one country?

As fast as they could obtain a hearing, others joined the fray. Hot opinions were uttered. Verbal chunks of Irish confetti were hurled to and fro. The happy St. Patrick's Day program turned itself into a north-south brannigan.

Ah, well . . . a poet whose name I disremember left-winged words which showmaster Pat Burns might ponder:

"Where there are Irish, there's loving and fighting.

And when we stop either, it's Ireland no more!"

★

I trust that Mrs. Elizabeth Touchette is aware of what may result from this message which she asks me to pass on. Anway, here goes.

Boys and girls born between April 1 and 15 in 1961 are invited to help celebrate Royal London Wax Museum's tenth birthday with a party on April 15. I'm told there will be cake, ice cream, balloons and other trimmings suitable to the occasion.

Those whose birthdays entitle them to a place on the guest list are asked to phone 385-2630 and ask for Mrs. Touchette.

Who, I predict, is going to be a mighty busy lady!

No Oil Problem

EDMONTON (CP) — Alberta does not anticipate any difficulty in marketing its oil after a pipeline is built from Alaska into the United States, Premier Harry Strom said in the legislature Wednesday.

In fact, he told Don Getty (PC — Strathcona West), indications are that increasing demand will bring about further development of the Athabasca oil sands in the northeast portion of the province.

★ ★ ★

B.C. Plan Adopted

EDMONTON (CP) — Amendments will be introduced in the legislature to streamline payments of the provincial homeowners discount, Municipal Affairs Minister Fred Colborne said Wednesday.

Alberta will adopt the British Columbia system which authorizes a municipality to deduct the discount from the homeowners final tax notice, the minister said in an interview.

This would overcome the problems of homeowners who underpaid their taxes as a method of getting the discount but were charged for late payment.

★ ★ ★

Board Re-Vamped

WINNIPEG (CP) — The Canadian Wheat Board Wednesday said major changes in its organizational structure will go into effect April 1.

The board said departments will be consolidated under two major sections, administrative and marketing.

The board said the move is in keeping with its increased emphasis on more highly integrated marketing policies for western grain.

★ ★ ★

Probe Asked

CALGARY (CP) — The school board has decided to ask the municipal, provincial and federal governments to investigate charges that police are "unduly coercing" school children to name student drug offenders.

★ ★ ★

Land Set Aside

EDMONTON (CP) — The Alberta government has set aside 35,000 acres as "natural areas" in which cultivation will not be permitted. The parcels of land are scattered in a 60-mile-wide swatch of settled land running north and southwest of the Edmonton-Calgary corridor.

★ ★ ★

Care Arranged

WINNIPEG (CP) — A day care centre for children of students and staff at the University of Manitoba got a go-ahead sign Wednesday and is to begin operation July 1.

The students' council voted a $4,000 grant to the centre.

Roger Holden, an organizer, said initial capacity in the summer period will be 25 children aged two to five. Parents will be charged $2.75 for each child enrolled.

★ ★ ★

More Mercury

REGINA (CP) — A suspension of commerical fishing in the Cumberland House area of northeastern Saskatchewan will be extended at least for the duration of this year because of mercury pollution in the South Saskatchewan River. This was reported in the legislature by Natural Resources Minister J. R. Barrie in reply to opposition questioning.

★ ★ ★

School Re-Opens

CALGARY (CP) — The Connaught Elementary School in southwest Calgary reopened Wednesday after a $50,000 fire Sunday. Some 300 students attend.

B.C. News Briefs

Two Sentenced

CASTLEGAR (CP) — Two 21-year-old Kakusp residents were sentenced Tuesday on charges of trafficking in marijuana. Kurt Bieterman was sentenced to 18 months and Herbert Ralph Harris was given two years less a day.

★ ★ ★

Deaths Accidental

CLEARBROOK (CP) — A verdict of death by misadventure, through asphyxiation by inhalation of clay and dirt, has been returned in an inquiry into the collapse of a play tunnel that killed two boys in this Fraser Valley area. Bruno Theodore Boldt, 9, and Norman Thomas Dyck, 11, died March 5 in the cave-in.

★ ★ ★

Cheque Passer Jailed

VANCOUVER (CP) — A 21-year-old Burnaby man was convicted of passing more than $14,050 in bogus cheques during the last five months. Provincial Judge G. H. Johnson sentenced Duncan Lawrence Davie to three years imprisonment.

Sticky Business

VANCOUVER (CP) — Police constable R. N. C. Pugh says paste was poured over him and he was kicked in the shins when he sought to arrest a woman gluing Maoist posters to a telephone pole. Elaine Johannson has been charged with common assault and with assaulting an officer.

★ ★ ★

Charges Laid

VANCOUVER (CP) — have been laid against two men in the shooting of a woman, Yvonne Gerard, 21, last February. She was shot four times and dumped out of a car. Charged are Marcel Joseph Gerard, 32, no relation to the woman, and Georges Fabien Bernier, 30.

Freighter Safe

VANCOUVER (CP) — The 10,000-ton freighter Sea Tide was towed to safe anchorage in English Bay Wednesday after sending out a call for assistance.

The tug Leslie Ann went to the aid of the Sea Side after the freighter reported an engine breakdown a few miles outside the entrance to Vancouver Harbor.

OPEN SUNDAYS
Entertainment Nightly
LULU-BELLE
KEN PEAKER
AND SHEILA
Gay Nineties
Spare Rib House
World Famous Spare Ribs
CHERRY BANK HOTEL
Where Ken Peaker Plays Nightly
825 BURDETT — 385-5380

MEMORIAL ARENA
SATURDAY
FAMILY SKATING
10:30 - 12 Noon
PUBLIC SKATING
2:30 - 4:15

UVic Theatre Presents
VICTORIA FAIR PREVIEW
'JUSTICE NOT REVENGE'
McPherson Playhouse
April 1, 2 and 3
Box Office, 386-6121
Daily 10 a.m. to 5 p.m.

ON STAGE NOW
bastion theatre
"We Must Kill Toni"
(A Grimm's fairy-tale for grownups!)
McPherson Playhouse
Final Performances Tonight, Tomorrow and Sat. — 8 p.m.
Directed by Peter Mannering
With: Wendy Packard, Phyl Gaskell, Stuart Kent, John Heath, Jack Droy
Box Office: 386-6121

CRYSTAL GARDEN
PUBLIC SWIMMING
FRIDAY
12:00 - 1:00 p.m.—Adults
1:00 - 4:30 p.m.—Public
7:00 - 9:00 p.m.—Public

CELLAR BRATE
AT THE
CELLAR
1061 FORT STREET
GERMAN CUISINE
Hofbrauhaus
Sing-A-Long Sheets
with
DOUG GOLDSMITT
on Accordion
Table Music as you Dine
OLIVE MILLS
On The Ivories to your Swing and Swaying Tunes
Reservations for Suppers a must
due to our small seating capacity it is impossible to give you our pleasures with the comfort you deserve.
Phone 382-1714

OPENING SATURDAY
VICTORIA THEATRE GUILD
Presents
"GUEST IN THE HOUSE"
A Psychological Thriller
by Wilde & Eunson
AT LANGHAM COURT THEATRE
Sat., Mar. 20 to Sat. Mar. 27 8:15 p.m.
Tickets at Eaton's Box Office
(382-7141) Daily from 10 a.m. to 4 p.m.
Monday, March 22 "TWO FOR ONE NIGHT"

Yes — The Hancocks First Film Is Coming Back!
COAST SAFARI
Featuring the Wilderness of the Queen Charlotte Islands
McPHERSON PLAYHOUSE
THURS., MARCH 25 — 8 P.M.
FRI., MARCH 26 — 8 P.M.

1ST. Anniversary
PIZZA SPECIAL
Thursday, Friday, Saturday and Sunday
MARCH 18, 19, 20, 21
Gondola
INCOMPARABLE PIZZA
PICK-UP SPECIAL
TAKE OUT ONLY
88c
Reg. $1.40
Any of the Three Single Topping Pizzas:
PEPPERONI, MUSHROOM or BACON
1015 FORT ST.
PHONE 385-1448

Woman Enters NDP Race

SASKATOON (CP) — "The New Democratic Party could, if it is not careful, fall into the same trap as the older-line parties and end up playing electoral politics with people," says Carol Gudmundson, who announced her candidacy for the NDP presidency Wednesday.

The 33-year-old Saskatoon housewife said in an interview she will base her campaign for the national presidency on restoring control of the party to the rank-and-file membership. The national party will hold elections at its leader ship convention in Ottawa next month.

DANCING SATURDAYS
In the spacious Seaview Room, the Island's finest maple floor. McMorran's feature the big band sounds of George Kraeling's full orchestra playing for those who enjoy the smooth rhythm and friendly atmosphere.
Instrumentalist 8:45 - 9:30
Dancing 9:30 - 12:30 a.m.
$4.00 a couple
McMorran's Table Res. 658-5224
Catering for receptions and private parties

DINING NIGHTLY AT
Chef Anthony's
Victoria's only Italian Specialty Restaurant
"Operated by an Irishman"
Dancing Fri. and Sat. to
Combo Denoni
Dinner Music Nightly
Songs by Betty accompanied by Iris on her accordion.
Mon. thru Thurs. 11 a.m. 'til 10 p.m., Fri. and Sat. 11 a.m. 'til 1 a.m., Sunday 4 p.m. 'til 9 p.m.
Please Reserve for Fri. and Sat.—382-4122
Minimum 2 course meal $3
312 Cook Street

CAPITAL
Downtown BONUS DAY
FRIDAY and SATURDAY
SAVE 20% AND MORE
PERSONAL SHOPPING ONLY
MANY NON-ADVERTISED SPECIALS

PLASTICS SPECIAL
A colorful selection of plastic kitchen aids in the latest rainbow colors including Avocado, Gold, Flame, Copper, Lime Green, Royal, Blue or Grape. These items are regularly 79c to 99c each. MIX or MATCH.
• Wastebasket • Pail • 3-pce. Mixing Bowl • Dishpan • Drainboard • Laundry Basket • Collander
BONUS DAYS SALE 2 for 1.00

SOCKET SET
19-piece set — 1/4" and 6-mm. hexagon drive set — complete with red enamelled metal wall bracket.
Reg. 3.49 per set.
Bonus Days Sale 2.79

RIPPING HAMMER
TRUE TEMPER 16-oz. ripping hammer with forged head and sturdy unbreakable steel handle. Our regular low price 6.55 each.
Bonus Days Sale 4.49

LADIES' SHOVEL
Ladies' size round point long handle shovel with 36" long handle. Our regular low price 2.75 each.
Bonus Days Sale 1.99

FURNACE FILTERS
1" fibreglass replacement furnace filters in most popular sizes including 20 x 20, 20 x 25, 16x20, 16x25, 12x20 and 15x20.
Regular 89c each.
Bonus Days Sale 2 for 1.29

VARSOL
128-oz. tin Varsol for cleaning floors, paint brushes, etc.
Bonus Days Sale 99c

TROUT ROD AND REEL
2-pce. 6½-ft. hollow glass spinning rod with special taper for good action. Neoprene handle and fixed reel seat. Suggested list 15.95. Complete with FORESTER ball bearing open face spinning reel with anodized spool. Reg. 7.50.
BONUS DAYS SALE 17.50

STEELHEAD ROD and REEL
9-ft., 2-pce. tubular glass steelhead or surfcasting rod with cord handle and NEWPORT 66 heavy duty open face spinning reel for salt or fresh water casting. Capacity 220 yards of 20 test line.
Reg. 24.90.
BONUS DAYS SALE 18.88

POULTRY WIRE
1" mesh poultry wire in handy 50-foot rolls. An economical fencing or animal run material. 36" or 48" heights.
36" x 50'. BONUS DAYS SALE 3.19
48" x 50'. BONUS DAYS SALE 4.19

FLOCKED LAWN, 45"
Hand washable flocked lawn for dainty summer wear. Suitable for blouses, dresses or nightwear. Popular fashion shades of mauve, orange, pink, gold, blue or green. Reg. 2.29 yd.
BONUS DAYS SALE 1.49

FABRIC SPECIALS

45" Luxury Broadcloth
Easy care Kodel and Polyester broadcloth in delicate floral or stripe patterns. Perfect for children's wear, blouses, etc. Attractive colors of yellow, pink, blue or gold.
Reg. 2.49 yard.
BONUS DAYS SALE 1.79

36" KITCHEN PRINTS
Brighten up your kitchen or summer cabin with cotton sailcloth with lovely kitchen motifs.
Reg. 98c yard.
BONUS DAYS SALE 79¢

SHEARED TERRY TOWELS
Soft as velvet towels in bold abstract designs in decorator colors of blues, golds, pinks to enhance any bathroom. Towels size 24x45". Reg., each 3.59. BONUS DAYS SALE 2.49
Size 16x29. Reg., each 1.89 BONUS DAYS 1.29
Washcloth, 12x12. Reg., each 89c.
BONUS DAYS SALE 59¢

OPEN DAILY, 9-6 FRIDAY, 9-9:30

LADIES' CHILDREN'S WEAR
YOUNG GIRLS' NIGHTWEAR
½ OFF Wabasso 100% cotton flannelette in floral short gown with night cap to match or abstract print jumpsuits, both Perma Press for easy care. Sizes 8 to 14. Gown and cap, reg. 4.49.
BONUS SALE 2.79
Jumpsuits. Reg. 5.79.
BONUS SALE 3.79
LITTLE GIRLS' FLARES
4 to 6x—'Swing fashioned' stretch flares in stripes and assorted patterns and colors. Great savings for spring. Reg. 2.49.
BONUS DAYS SALE 1.89
LADIES' L/S T-SHIRTS
No-iron perma press cotton knits. Mock turtleneck. Ideal for slacks, suit or skirt combinations. Colors navy and dark green. Sizes S.M.L. Reg. 2.95.
BONUS DAYS SALE 1.99

MEN'S WEAR SPECIALS
MEN'S STRIPED FLARES
25% Off! The new look in 100% cotton woven denim stripes. Machine washable. The action slacks for young Canada. Blue or brown with contrast stripes. Sizes 28 - 36. Reg. 7.49.
BONUS DAYS SALE 5.59
MEN'S JEANS ½ PRICE
Discontinued brand name denims—slim styles, Star brand, Big-K; assorted denim weights and sizes. Sanforized. Values to 6.49. BONUS DAYS SALE ½ Reg. Price
YOUNG MEN'S CORD JACKETS
TO CLEAR! Discontinued lines of well-made elephant or regular cord jackets in three different styles. Quilt lined, pile collar, slash pockets. Spring colors of green or gold.
Sizes 8 to 18. Reg. to 15.95.
BONUS DAYS SALE 9.95
MEN'S FLANNEL SHIRTS
100% cotton—durable and washable. Perfectly tailored with 2 patch pockets. Smart plaids in blue, reds or green (with tails)
Sizes S.M.L.XL. Reg. 2.19 to 2.69.
BONUS DAYS SALE 1.69

CAPITAL
1832 STORE STREET
385-9703
IRON & METALS LTD.
PARK FREE IN CAPITAL'S LARGE PARKING LOT

4,000 DELEGATES TURNED DOWN

Facility Lack Costs City Conventions

Lack of adequate convention facilitites in Victoria was blamed Wednesday for the loss of four national conventions with a potential 4,000 delegates this year.

President Pat Frumento of Greater Victoria Visitors and Convention Bureau told the annual meeting at Imperial Inn that several large conventions had been turned down through the bureau and its allied agencies.

Only one of these — the Empress Hotel — is capable of supporting a large convention with meeting, eating and sleeping facilities under one roof.

Because the hotel was booked for the dates specified, and there are no alternative locations suitable, the conferences were booked elsewhere, one of them in Vancouver, reported convention manager D. F. Corbett after the bureau meeting.

STILL TALKING

One of them was a Pennsylvania transport association, which needed at least 350 rooms in a single hotel. It would have had 450 to 500 delegates. Another was the North American Museum Association, with some 1,500 delegates, and the others were two Canadian associations each expecting upwards of 1,000 delegates.

Frumento urged Victoria aldermen who attended the meeting to busy the city in providing convention facilities, a subject yet to clear the discussion stage in the past decade.

He noted that current bookings will place Victoria second to Vancouver in both number of conventions and total delegates in 1971.

Corbett, in his report to the bureau, said Victoria will host 25,000 convention visitors at 75 meetings this year, or more than twice the 1970 total. They will spend an estimated $3 million.

The convention department takes credit for bringing four new bookings to the city this year and is working on five others.

Commissioner M. E. Heppell reported the bureau's $50,000 1970 advertising budget was spent in U.S. and Canadian publications with a total circulation of 10.2 million for total exposure of 26.8 million editions.

The smallest advertising bill, $93, was received from the Modesto (Calif.) Bee while the biggest came from Sunset Magazine, which charged $8,038 for five insertions in its national edition, and $1,956 for three insertions in its northwest edition.

REQUEST HANDLED

The bureau handled 75,193 mailed requests for information, including 165 settler's kits, and 131,000 over-the-counter inquiries.

If reported ferry passengers to Vancouver Island rose from 2.28 million in 1969 to 2.73 million last year; autos increased from 700,000 to 874,276; U.S. pleasure craft dropped two to 8,100 and private U.S. aircraft rose from 1,401 to 1,751.

The bureau, marking its 57th year of operation (since Aug. 20, 1914) chose Percy Fitzsimmons, of the Grey Line, as its Tourist Man of the Year.

Fitz was presented with a cluster lamp hanging basket replica inscribed with a brass plate in recognition of his lifelong work as a tourist greeter on the Causeway.

CAPT. THOMSON

Master Mariner Lost Overboard

A master mariner who had retired in Oak Bay, Captain George A. Thomson, 79, was lost overboard and presumed drowned last week en route to Hawaii aboard the P and O liner SS Canberra.

Capt. Thomson, who lived at Apt. 3, 2768 Satellite St., is thought to have suffered a seizure and fallen from the ship's promenade deck.

In a letter to his family, the Canberra's master, Capt. W. B. Vickers, said a search of the ship was undertaken early March 11 after some blood was found on the deck rail and a cap and mackintosh were found nearby. The clothes were later identified as Capt. Thomson's. Fellow passengers reported Capt. Thomson had appeared well when last seen.

An air search failed to recover his body.

Friends of Thomson classed him as an "outstanding seaman" who gathered his first sea experience in sail, aboard the three-masted barque Gulfstream between 1906 and 1910.

He served in the Royal Navy as a lieutenant during the First World War, visiting the west coast aboard an armed merchantman which was searching at the time for the German searaider Seeadler.

Capt. Thomson was with the CPR for 30 years, retiring in 1957. He brought out the Princess Marguerite, Princess Patricia and three other CP vessels from the United Kingdom during his term.

He was a lieutenant commander with the Royal Canadian Navy during the Second Warld War, posted to Esquimalt and other points on the west coast.

He is survived by his widow, Isable, and a daughter, Jennifer, at home; a sister, Mrs. Betty Harris, in England and a niece, Mrs. Peggy Paddon of Ladner.

TIPSY SAILOR TRIPS AIR-SEA RESCUE CALL

The busy air-sea rescue service was out in force Wednesday morning — all because a boater was too tippled to navigate.

The rescue centre had a call at 11:50 p.m. Tuesday to locate a Vancouver man missing on a trip in his 22-foot converted raft from Mosquito Creek marina to Thunderbird marine on the mainland.

A helicopter, hovercraft and two Coast Guard cutters were marshalled to help in the search, and prowled the strait from midnight to 9 a.m. without results.

The partying boater was located by West Vancouver police at 8:45 a.m. off Ambleside Marine. He was detained in custody "a little while, because of his condition," and released, a police spokesman said.

Air-Sea Rescue were unable to estimate the cost of the false-alarm.

LSD-SPIKED CHIPS NET MAN LONG TERM

TORRENCE, Calif. (AP) — Donald John Henry, 31, said he spiked potato chips with the hallucinogenic drug LSD at a party last April because he thought it would make for a "great" party. The guests weren't aware of what Henry had done. Henry was sentenced in Superior Court Wednesday to six years to life imprisonment for the act and for several other narcotics charges. Fifty persons at the party were treated at hospitals.

N.Y. Crime Soars

NEW YORK (AP) — The police department has reported major crime in this city was up 21.2 per cent in January of this year compared with January, 1970. Robbery increased 53.9 per cent over the previous January, while reported murders and manslaughters rose 36.4 per cent to 120 cases.

Don't miss it!

Downtown BONUS DAY

Fri.-Sat. ★ "Double" Bonus Days ★ Mar. 19-20

At EDDY'S...Downstairs
DRESS SHIRTS
For men ... polyester-cotton blend shirts, permanent press. Neat silk thread pattern, stripes and plain shades. Mauve, lime, raspberry, gold and blue. Sizes 14½ to 17. Sleeves 32 to 34 in. Reg. 8.50.
BONUS DAYS 6.99
EDDY'S LTD.
On, Over and Under Douglas

Downtown BONUS DAY
HUSH PUPPIES
DOUBLE BONUS DAY SPECIAL 7.99
Domoney Shoes
636 YATES

Downtown BONUS DAY
LADIES' DRESS SALE
Values to 10.99
SPECIAL! 2.00 each
(lower sales floor)
WOOLWORTH DEPARTMENT STORE
1200 DOUGLAS ST. 388-6216

Downtown BONUS DAY
EATON'S
Men's
DRESS SHIRTS
by Arrow
Permanent press fabric in solids and stripes. French and button cuffs. 14½ to 17½, sleeves 32 to 35.
Bonus Day Special, each 4.99
Men's Wear — Main Floor

At Eddy's...Upstairs
GIRLS' SWIM SUITS
One and two piece, in Helanca Stretch. Sizes 8 to 14. Reg. 5.98.
BONUS DAYS $2.99
EDDY'S LTD.
On, Over and Under Douglas

Downtown BONUS DAY
Now In Our New Location
Across the Street at 615 FORT ST.
BONUS DAYS FRI. and SAT.
20% to 50% OFF!
● Housecoats ● Dresses and Suits
● Bras, Girdles and Corselettes
CATHERINE WILSON'S CORSET SHOP
615 FORT STREET PHONE 383-3333

Downtown BONUS DAY
FROM OUR BAKERY
Lemon Pies Special, each ..... 69¢
Asst. Doughnuts Usually 89c doz. Now ..... 15 for 89¢
WOOLWORTH DEPARTMENT STORE
1200 DOUGLAS ST. 388-6216

Downtown BONUS DAY
EATON'S
Bell & Howell Super 8
MOVIE CAMERA
Reg. 79.95 — Model 374. Electric drive, zoom lens, cartridge load.
Bonus Day Special, each 59.89
Cameras — Main Floor

At EDDY'S...Upstairs
BOYS' FLARE PANTS
Tee-Kay stying in assorted checks. Gold, blue, green. Sizes 7 to 16.
Reg. to 6.98.
BONUS DAYS 3.99
BOY'S PERMA-PRESS
BODY SHIRTS
Long sleeves. Polyester/cotton blend, in gold, blue, green. Sizes 7 to 16.
Reg. 4.00.
BONUS DAYS 2.99
EDDY'S LTD.
On, Over and Under Douglas

SAVE AT LEAST $200.00
3 Only—Demonstrator Sets
1969 Colliers Encyclopedia, 20 vols. and 1970 Year Book $129.95
20-Vol. set Harvard Classics $29.95
10-Vol. set Junior Classics $14.95
ALL 3 SETS YOURS FOR $149.95
For Terms Use Your CHARGEX
FRASER BOOK BIN
641 Yates Phone 385-3779
See the Back Room for Used Books, Bargains and Trades

Childrens' Gift Books
Extra large with color on every page. 365 Animal Stories, 366 Goodnight Stories, Poems and stories to read aloud. Values to $4.95.
YOUR CHOICE $1.95
FRASER BOOK BIN
641 Yates Phone 385-3779
See the back room for used books, bargains and trades.

Downtown BONUS DAY
EATON'S
FISHING ITEMS
Reg. 65c to 30.00
Fly Lines, Creels, Flies, Tackle Boxes included.
Bonus Day Special, each 43c to 20.00
Sporting Goods, Main Floor, Home Furnishings Building

At EDDY'S...Main
PANT SUITS
Dressy or casual . . . fortrel, arnel cotton, knits. Prints and Plains in sizes 8 to 24½. Reg. 16.95 to 45.00. BONUS DAYS
⅓ to ½ OFF
EDDY'S LTD.
On Over and Under Douglas

Bonus Days SPECIALS . . .
Ladies' Leather **COATS 25% OFF**
ALL **KNITWEAR 20% OFF**
Blazer and Skirt Sets
Reg. 52.00. BONUS DAYS $30.00
EDINBURGH TARTAN GIFT SHOP
1001 Government St. 388-9312

Downtown BONUS DAY
ACCESSORIES
TO CLEAR 99c to 2.99
● HATS ● HANDBAGS
● SCARVES ● SLIPPERS
SWEET SIXTEEN LTD.
727 Yates 383-0022

Downtown BONUS DAY
Here's Your Chance to Stock Up On This Superb Health Bread
Made From the Choicest Organically Grown Wheat
BUY 3—GET ONE FREE!
Friday and Saturday
"Home of the Squirelly Bread"
VITEWAY BAKERY
And Organic Food Centre Ltd.
1107 Government Street 384-6434

Weather
Sunny, Increasing Cloud
Low, High Friday 32 and 50
Details on Page 20

87th Year, No. 235

Victoria Daily Times

VICTORIA, B.C., THURSDAY, MARCH 18, 1971

TODAY'S NEWS TODAY
Classified 386-2121
Telephone 382-3131
PRICE: 10 CENTS

TEACHERS' STRIKE TO SHUT SCHOOLS

Keep Pupils Home—Board

FUEL TRUCK owned by Standard Oil Company of B.C. leaves Sandringham Private Hospital, 1650 Fort, this morning after filling near-empty oil tank. Truck driver, who was accompanied by a helper, takes photographs of pickets. Meanwhile pickets took driver's picture. (Bill Halkett photo.)

Sandringham Tank Topped Up As Police, Pickets Stand By

The depleted oil tank at strike-bound Sandringham Private Hospital was filled to capacity this morning.

The delivery was made without incident by a Standard Oil Company of British Columbia truck. Official records show the truck is licensed from Standard Oil, 355 Burrard, Vancouver.

Jack Groves, president of Victoria Labor Council, said later the oil truck was followed to Standard's depot at 319 Harbor Road "and the driver has been recognized as a local man."

Earlier, a Victoria company, C. J. McDowell, suspended fuel oil deliveries as an around-the-clock picket line was established in an effort to bring a break in the 24-week strike by 28 employees, mostly nursing aides.

10 PICKETS

The delivery was made with three patrolmen from Island Security Patrol, two guard dogs and two members of the Victoria police force standing by.

There were 10 pickets from the striking union, Local 1311 of the Canadian Union of Public Employees, and other unions, at the front of the hospital while the delivery was made between 8:50 a.m. and 9:58 a.m.

Two inspectors from the Victoria fire department were also present.

Later, deputy fire chief Carl Coates said the delivery, which saw an extra-long hose dragged through the front of the hospital to the oil tank at the rear, was "a most unusual way to fill a tank."

But he said there is nothing in regulations to prevent this procedure and extra precautions were taken, including new hose and an intermediate shut-off on the line.

Larry Ryan, secretary of Victoria Labor Council, said labor "certainly will consider" a boycott of Standard Oil products.

Just over two hours after the oil delivery was com-

Continued on Page 2

Teacher Strike Set for Friday

The Greater Victoria school board is asking parents to keep their children home Friday as a province-wide teachers' strike is expected to shut down all schools for the day.

The B.C. Teachers' Federation has called the one-day strike, the first province-wide in its 55-year history, to protest what it sees as inadequate pension increases the provincial government has proposed for 2,250 retired teachers.

It's expected most of B.C.'s 22,000 teachers will heed the call, delighting 400,000 pupils, 45,000 of them in Greater Victoria.

No Teaching on Friday

While some school boards have decided to keep the schools officially open for any teachers who may want to report for work, parents are being asked to keep children home.

Any teachers who do show up in the Greater Victoria school district will be engaged in duties other than teaching — "planning, preparation and professional development," says the school board. They will receive their normal salary for the day.

Any teachers booking in sick will be required to provide a medical certificate. Non-teaching personnel at the schools won't be affected.

A. I. Isaacson, principal at George Jay school and president of the 1,500-member Greater Victoria Teacher's Association, said today the one-day protest is not a strike in its traditional sense but an effort to publicize the financial plight of some retired teachers.

LOCAL SUPPORT

Teachers aren't fighting the school board and don't want to do anything which will harm pupils, he said. Traditionally teachers have always taken what they were offered but in this case there is strong local support from them on behalf of those retired teachers whose pensions are so low they would be better off on welfare.

"We are not striking for ourselves," he said. Active teachers are generally quite satisfied with the pension increases proposed by the province for them.

The present average pension for retired teachers is about $2,500 annually and the government has proposed increases of $10.50 to $21 a month.

In contrast to Vancouver's adult classes, Victoria's Adult Institute will also be halted by Friday's protest. The teachers there are employed by the Greater Victoria school board.

The lone exception to local schools being inactive is in the Sooke school district where the Dogwood school for retarded children will function as usual, after a mutual agreement between the school board and the BCTF.

Jack Armstrong, chairman of the Saanich school board, said today schools will be open and transportation provided in the normal manner.

"But due to the uncertainties of the situation some classes may not be held and you may not want, therefore, to send your child to school," he said in a statement for parents.

"If this is the case, the child's absence will not be considered unauthorized."

The protest presented Alan McKinnon, chairman of the Greater Victoria school

Continued on Page 2

ISAACSON
. . . 'not for ourselves'

IN A WORD . . . SILENCE

When questioned on the teachers' decision at 5:40 p.m. Wednesday as they emerged from the legislature, Education Minister Donald Brothers and Attorney-General Leslie Peterson were determined not to comment on the situation.

Their dialogues with reporters went as follows:

Q. Do you have any comment?
Brothers: None

Q. Can a teacher strike legally?
Brothers: I have no comment to make.

Q. Does their contract allow them to strike?
Brothers: I have no comments to make.

Q. When might you have some comments to make?
Brothers: Oh, in due course.

Q. Tonight?
Brothers: No, no comments today.
Peterson: It does not come under any of my legislation.

Q. As attorney-general, is there any matter of legal right . . .
Peterson: No comment.

Q. Did you have a meeting on it this afternoon?
Peterson: No comment.

Premier Bennett, questioned later, didn't have any comment either, but he mentioned that his wife and daughter were teachers.

Asked whether his daughter would strike, Bennett said: "Do you tell your family what to do?"

As for the legality of the strike, Bennett said he was neither the minister of education nor the chairman of a school board.

More U.K. Troops Sent to N. Ireland

LONDON (AP) — The British government decided today to send another 1,300 troops to Northern Ireland to strengthen security forces immersed in bloody civil strife.

A battalion of British troops stationed in West Germany will be among those airlifted to stiffen the 8,400 soldiers already policing Ulster.

The posting of extra troops follows crisis talks between Ulster Premier James Chichester-Clark and the British government this week over the escalation of the activities by the outlawed Irish Republican Army.

Chichester-Clark said the reinforcements would help curb terrorism but he ruled out internment of known IRA leaders — which has been demanded by right-wing spokesmen in Ulster — when he spoke to the Northern Ireland Parliament today.

B.C. Jobless Rate Shows Small Decline

Times News Services

OTTAWA — Figures released today by the Dominion Bureau of Statistics show that unemployment in British Columbia declined in February to a seasonally-adjusted rate of seven per cent from January's figure of 7.3 per cent.

Meanwhile, the national unemployment rate continued its upward swing, totalling 8.1 per cent of the labor force compared to 8.0 per cent in January.

The number of persons without jobs now totals 675,000, up slightly from 668,000 at mid-January, an increase which DBS and the manpower department called "smaller-than-usual."

The seasonally-adjusted rate nationally remained at 6.2 per cent, unchanged from January, a substantial decrease from the 6.9 per cent rate in September 1970 but still far above the February 1970 figure of 4.8 per cent.

Non-adjusted figures for B.C. registered a drop to 8.7 per cent last month from 9.4 in January, still much higher than 6.7 per cent in February of last year.

Hardest-hit of all regions is the Atlantic provinces which registered 11 per cent of the labor force unemployed. This figure is up from 10.2 per cent in January and unchanged from the rate in February 1970.

However, Quebec had the highest seasonally-adjusted rate, 8.2 per cent, up from 8.1 per cent in January. The prairie provinces had the lowest figures, 4.1 per cent down 0.4 per cent from January.

The figures are estimates based on a survey of 30,000 homes conducted by the statistics bureau late last month, enquiring about employment and unemployment in the week ended Feb. 20. The figures are analysed by the manpower department and issued jointly with DBS.

Seasonally-adjusted rates are necessary because of high unemployment rates in winter and low rates in summer.

At least fer another week or two th' comfort o' sick old folks won't be part o' th' strike weapon.

* * *

Guess some strikin' teachers kin ease their consciences by reflectin' thet most o' th' kids won't be missin' much anyways.

* * *

If we ever git th' ecology safeguarded, mebbe we kin do th' same fer human beins.

S. Viet Losses Soar; More Bases Fall

SAIGON (CP) — Heavy North Vietnamese attacks drove South Vietnamese troops in Laos back toward their own border today with soaring losses. At least 110 Saigon troops were reported killed Thursday and 205 wounded.

The South Vietnamese abandoned another base in Laos, Landing Zone Brown, the sixth given up since the campaign began Feb. 8.

Saigon also pulled two battalions and a regimental command post back to South Vietnam.

North Vietnamese gunners continued to pound the troops still in Laos with mortars and artillery.

FULL BILL HIDDEN—WILLISTON

Stopping Skagit 'Very Costly'

Resources Minister Ray Williston told the legislature Wednesday that those campaigning against flooding of the Skagit Valley have failed to tell the public the full costs of stopping the project.

Speaking in some anger after being criticized by opposition MLAs on the issue, Williston said B.C. would be liable not only for $8 million plus interest as compensation to Seattle City Light company for work already done on its Ross Dam site in expectation of raising of the water level in the Skagit Valley.

Also to be paid would be the cost of bringing the valley up to the level of recreational use promised in the U.S. utility's flooding plan. B.C. would also assume costs of new roads in the area, Williston said.

Williston also cast doubt on the possibility of B.C. providing alternative peaking power to Seattle in return for cancelling a 1967 agreement under which Seattle will pay $35,000 a year for 99 years to flood 5,000 acres of valley land.

B.C. will be hard-pressed to meet its own peaking power needs in the future, Williston said, describing the expansion of the Jordan River plant as providing only half the estimated capacity of the proposed Skagit capacity at a more than $20 million cost.

It would be "very, very expensive" for the people of B.C. if they had to provide Seattle with alternative peaking power from B.C. Hydro sources, he said.

WILLISTON
. . . angry at criticism

Dave Brousson (L—North Vancouver-Capilano) reported to the legislature on the Washington State ecological commission hearings this week into the Skagit flooding, at which the B.C. government was not represented.

WILLING TO TALK

Brousson said there is an "indication" that Seattle power authorities would be willing to sit down and discuss the flooding agreement with B.C., but neither side is willing to make the first move.

"Perhaps the minister would find it in his heart to initiate conversations," Brousson said, expressing

Continued on Page 2

Active Stocks

Here are the 2 p.m. bids on the most active stocks on the Vancouver Exchange.

For the full list see Page 12.

INDUSTRIALS	Today's Close	Chge.
Portcomm	1.30	up .20
Ionarc	1.30	
Pace Industries	1.10	
OILS		
Plains Pete	.40	up .02
Ballinderry	2.85	up .05
Share Oil	.16	dn .01
MINES		
Pathfinder	1.39	dn .11
Slocan	.59	up .04
Mineral Mt.	.55	dn .10
Norex	.58	
Jericho	.12	
Utica	.73	

INDEX

	Page
Births, Deaths	39
Classified	39
Comics	38
Cowichan News	8
Entertainment	36, 37
Finance	12, 13
Sports	16, 17
TV Listings	40
Women	26, 27

No Pollution Probe Here

OTTAWA (CP) — An angry David Anderson (L—Esquimalt-Saanich) today accused government House Leader Allan MacEachen of joining in a plot to prevent the special Commons environmental pollution committee from holding hearings in Victoria and Vancouver later this month.

The committee had asked the Commons for permission to go west for public hearings on the proposed tanker route between Alaska and Washington state along the British Columbia coast.

The motion was proposed today in the Commons but a Conservative motion to delay a decision until after more debate was instead passed on a voice vote.

When Anderson tried for a formal vote to defeat the Conservative motion, he was backed only by Philip Givens (L — York West). Under House rules, 10 MPs must stand before such a vote can be taken.

"I was shafted by my own House leader," Anderson said in an interview.

HOUSE CUTS OFF FUNDS FOR SST

WASHINGTON (UPI) — The U.S. supersonic transport (SST) program suffered a stunning, serious and possibly fatal setback today when the House refused to vote any more money for development of the futuristic jetliner.

The House vote was not only a blow to the proposed 1,800-mile-per-hour airplane, but to the Nixon administration which had lobbied Congress intensively to get it approved.

The SST still could be revived if the Senate voted to continue to give it federal money toward development of two prototype planes. But the Senate last year voted to deny the SST any more money, and is unlikely to change its tune.